



ICPSR
Inter-university Consortium for
Political and Social Research

American Citizen Participation Study, 1990

Data Collection Instrument

**Sidney Verba, Kay Lehman Schlozman,
Henry E. Brady, and Norman Nie**

ICPSR 6635

This document was previously available in paper format only. It was converted to Portable Document Format (PDF), with no manual editing, on the date below as part of ICPSR's electronic document conversion project. The document may not be completely searchable. No additional updating of this collection has been performed (pagination, missing pages, etc.).

June 2002

ICPSR
Inter-university Consortium for
Political and Social Research

American Citizen Participation Study, 1990

Data Collection Instrument

**Sidney Verba, Kay Lehman Schlozman,
Henry E. Brady, and Norman Nie**

ICPSR 6635

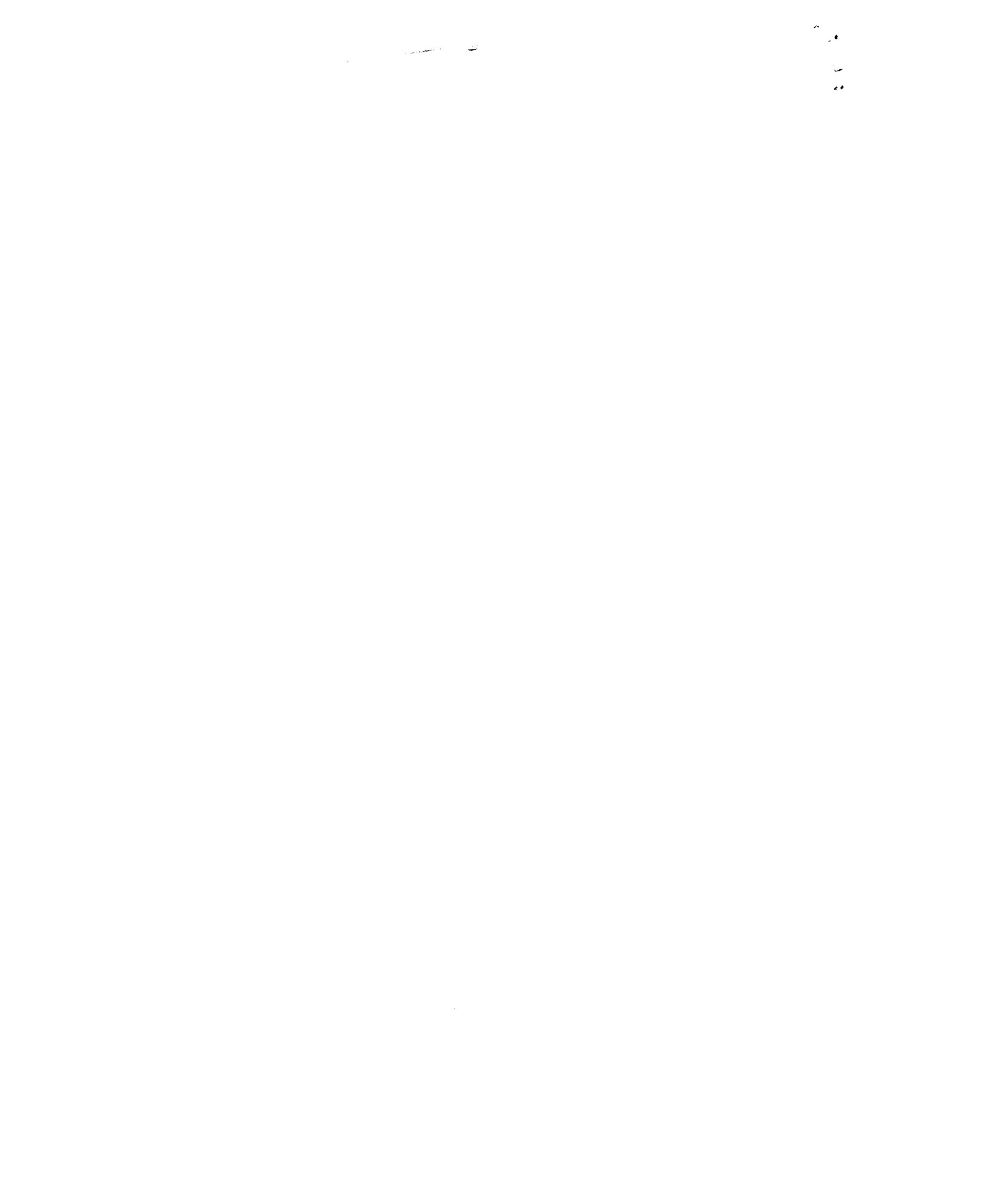

AMERICAN CITIZEN PARTICIPATION STUDY, 1990

(ICPSR 6635)

Principal Investigators

Sidney Verba, Harvard University
Kay Lehman Schlozman, Boston College
Henry E. Brady, University of California, Berkeley
Norman Nie, University of Chicago

First ICPSR Version
November 1995

Inter-university Consortium for
Political and Social Research
P.O. Box 1248
Ann Arbor, Michigan 48106

BIBLIOGRAPHIC CITATION

Publications based on ICPSR data collections should acknowledge those sources by means of bibliographic citations. To ensure that such source attributions are captured for social science bibliographic utilities, citations must appear in footnotes or in the reference section of publications. The bibliographic citation for this data collection is:

Verba, Sidney, Kay Lehman Schlozman, Henry E. Brady, and Norman Nie. AMERICAN CITIZEN PARTICIPATION STUDY, 1990 [Computer file]. ICPSR version. Chicago, IL: University of Chicago, National Opinion Research Center (NORC) [producer], 1995. Ann Arbor, MI: Inter-university Consortium for Political and Social Research [distributor], 1995.

REQUEST FOR INFORMATION ON USE OF ICPSR RESOURCES

To provide funding agencies with essential information about use of archival resources and to facilitate the exchange of information about ICPSR participants' research activities, users of ICPSR data are requested to send to ICPSR bibliographic citations for each completed manuscript or thesis abstract. Please indicate in a cover letter which data were used.

DATA DISCLAIMER

The original collector of the data, ICPSR, and the relevant funding agency bear no responsibility for uses of this collection or for interpretations or inferences based upon such uses.



DATA COLLECTION DESCRIPTION

Sidney Verba, Kay Lehman Schlozman, Henry E. Brady, and Norman Nie
AMERICAN CITIZEN PARTICIPATION STUDY, 1990 (ICPSR 6635)

SUMMARY: This study was designed to examine political and nonpolitical civic participation in the United States. Respondents were asked to comment on various topics, including their interest in politics and their party identification, voting status, and activity in community politics. In addition, respondents were asked about their campaign activities, including the kind of work they had done, and how much money and time they had contributed to campaigns for various elections. Respondents also provided information about their own personal experiences with government programs, as well as their opinions on national and social problems in United States and why people in the United States aren't more active in politics. Demographic variables measured in this study include respondent's educational background, occupation, church activity and religious affiliation, race and ethnicity, age, gender, and union membership.

UNIVERSE: Adults 18 years and older in the United States.

SAMPLING: Clustered and stratified probability sample.

EXTENT OF COLLECTION: 1 data file + machine-readable documentation (text) + SAS data definition statements + SPSS data definition statements + data collection instrument + machine-readable frequencies

EXTENT OF PROCESSING: FREQ.PR/ CONCHK.PR/ DDEF.ICPSR/ MDATA.PR/
REFORM.DOC/ UNDOCCHK.PR

DATA FORMAT: Logical Record Length with SAS and SPSS data definition statements and SPSS export file

Part 1: Raw Data File
File Structure: rectangular
Cases: 2,517
Variables: 1,024
Record Length: 1,629
Records Per Case: 1

Part 2: Frequencies
Record Length: 78

Part 3: SAS Data
Definition Statements
Record Length: 78

Part 4: SPSS Export File
Record Length: 80

RELATED PUBLICATIONS:

Verba, Sidney, Kay Lehman Schlozman, and Henry E. Brady. VOICE AND EQUALITY: CIVIC VOLUNTARISM IN AMERICAN POLITICS. Cambridge, MA: Harvard University Press, 1995.

Brady, Henry E., Sidney Verba, and Kay Lehman Schlozman. "Beyond SES: A Resource Model of Political Participation." AMERICAN POLITICAL SCIENCE REVIEW 89 (1995), 271-294.

Schlozman, Kay Lehman, Sidney Verba, and Henry E. Brady. "Participation's Not a Paradox: The View from American Activists." BRITISH JOURNAL OF POLITICAL SCIENCE 25 (1995), 1-36.

COVER PAGE

BEGIN DECK 01

NORC
5290
01/90

CASE ID#: |__|__|__|__|__|__|__|__| 01-08/

CITIZENS' POLITICAL AND SOCIAL PARTICIPATION

NORC
A Social Science Research Center

University of Chicago
1155 East 60th Street
Chicago, IL 60637

INTRODUCTION: The National Opinion Research Center at the University of Chicago, in conjunction with Harvard University, is conducting a followup study of the American public. We want to know how people feel about their community and whether people take part in community affairs or prefer to spend their time on other things. As you know, all the information that you give me will be kept strictly confidential.

09-10/ 11-12/

BEGINNING DATE: |__|__| | |__|__| | | 9 | 0 |
MO DAY YR

13-18

BEGINNING TIME: |__|__| : |__|__| | |__|__| |
HR MIN AM/PM

19-24

INTERVIEWER ID#: |__|__| | |__|__| | |__|__| |



Notes on the Citizens' Political and Social Participation Questionnaire:

The Citizen Participation Study Follow-Up questionnaire consists of a one-page Cover Page, a one-page Flap on which important information for the flow of the questionnaire was recorded, an Organization Chart consisting of a two-page spread-sheet for recording organizational involvements, and a 110 page Main Body. The Cover Page precedes this note and the Flap and the Organization Chart are included as the next three pages. The Main Body then follows.

The questionnaire was administered starting with the Cover Page. The interviewer then moved on to page one of the Main Body. Flap items were answered as the interviewer moved through the Main Body of the questionnaire. (For example, see the middle of page two of the Main Body for the first Flap item in which the respondent was asked whether he or she was a Democrat or a Republican.) The Organization Chart was filled out in conjunction with Section 17 of the Main Body on pages 51-54.

FLAP

A. DEMOCRAT OR REPUBLICAN? (SEC 2, Q.1 or Q.1B, pg. 2.)

____ YES 25/
____ NO

B. ACTIVITY PARTICIPATION (CHECK IF ACTIVE FOR EACH ACTIVITY)

____ 1. CAMPAIGN VOLUNTEER (SEC. 3, Q.1, PG. 3) 26/
 ____ 2. CAMPAIGN CONTRIBUTOR (SEC. 6. Q.1, PG. 9) 27/
 ____ 3. CONTACTOR (BOX 11-A, PG. 26) 28/
 ____ 4. PROTESTOR (SEC. 15, Q.1, PG. 38) 29/
 ____ 5. BOARD MEMBER (SEC. 19, Q.1, PG. 62) 30/
 ____ 6. ATTENDS MEETINGS REGULARLY (SEC. 19, Q.2A, PG. 62) 31/
 ____ 7. INFORMAL ACTIVIST (SEC. 19, Q.3, PG. 63) 32/

C. R IS NOW REGISTERED OR HAS EVER VOTED (BOX 10-A, PG. 20)

____ YES 33/
____ NO

D. ETHNIC IDENTIFICATION (SEC. 12, BOX 12-A, BOX 12-B, OR Q.5, PG. 31)

____ WHITE
 ____ BLACK 34/
 ____ ASIAN
 ____ HISPANIC
 ____ NATIVE AMERICAN
 ____ OTHER SPECIFY:(_____)

E. EDUCATIONAL STATUS--ATTENDED: (SEC. 13, Q.1, PG. 32)

____ HS ONLY (CODED 09-12) 35/
 ____ HS AND COLLEGE (CODED 13-17)
 ____ NEITHER (CODED 01-08)

F. EMPLOYMENT STATUS (SEC. 14, Q.1, PG. 34)

____ EMPLOYED (CODES 01-03) 36/
 ____ UNEMPLOYED AND LOOKING FOR WORK (CODE 07)
 ____ OTHER STATUS (CODES 04-06, 08-10)

G. MARITAL STATUS (SEC. 14, Q.9, PG. 37)

____ MARRIED OR MARRIAGE-LIKE 37/
 RELATIONSHIP (CODED 1-2)
 ____ NOT MARRIED NOR MARRIAGE-LIKE
 RELATIONSHIP (CODED 3-6)

H. CHURCH MEMBER OR REGULAR ATTENDER? (BOX 16-C, PG. 46)

____ YES 38/
____ NO

SECTION 17 ORGANIZATION CHART

Type of Organization	1. Member Y=2 N=1	2. Contrib. Y=2 N=1	3. How Many	4. Name of
List				
A. Service club/Fraternal organization	2 40/ 1	2 41/ 1	12-13/	
B. Veteran's Organization	2 52/ 1	2 53/ 1	54-55/	
C. Group affiliated w/ your religion	2 64/ 1	2 65/ 1	66-67/	
D. Nationality, ethnic, or racial group	2 12/ 1	2 13/ 1	14-15/	
E. Senior citizen's group	2 24/ 1	2 25/ 1	26-27/	
F. Organization interested in women's issues	2 1 36/	2 1 37/	38-39/	
G. Labor union	2 48/ 1	2 49/ 1	50-51/	
H. Business/Professional/Farm organ.	2 60/ 1	2 61/ 1	62-63/	
I. Political issue organization Begin Deck 16	2 9/ 1	2 10/ 1	11-12/	
J. Non-partisan or civic organization	2 21/ 1	2 22/ 1	23-24/	
K. Liberal or conservative political group	2 1 33/	2 1 34/	35-36/	
L. Organization active in elections	2 45/ 1	2 46/ 1	47-48/	
M. Youth group	2 57/ 1	2 58/ 1	59-60/	
N. Literary/Art/Discussion/Study group	2 69/ 1	2 70/ 1	71-72/	B
O. Hobby or sports club	2 17/ 1	2 18/ 1	19-20/	
P. Neighbourhood/Homeowners/Condominium association or block club	2 1 29/	2 1 30/	31-32/	
Q. Health service organizations/ Organizations for service to needy	2 1 41/	2 1 42/	43-44/	
R. Educational institutions, school service organizations	2 1 53/	2 1 54/	55-56/	
S. Cultural organizations	2 1 65/	2 1 66/	67-68/	
T. Other organizations	2 1 13/	2 1 14/	15-16/	

Organization	5.				6.	Decks 1-18		8.
	Attend? Y=2(a-b=c) N=1(Q.6) a. Discuss? Y=2 N=1 b. Chat? Y=2 N=1 c. Active? Y=2 N=1a					Officer/ Board? Y=2 N=1	Stands Y=2 N=1	
	Q.5	5a	5b	5c				
44	2 1	2 1	2 1	2 1	2	2	2	2
45	45/	46/	47/	48/	49/	50/	51/	52/
56	2 1	2 1	2 1	2 1	2	2	2	2
57	57/	58/	59/	60/	61/	62/	63/	64/
68	2 1	2 1	2 1	2 1	2	Begin Deck 15	2	2
69	69/	70/	71/	72/	91/	10/	11/	12/
16	2 1	2 1	2 1	2 1	2	2	2	2
17	17/	18/	19/	20/	21/	22/	23/	24/
28	2 1	2 1	2 1	2 1	2	2	2	2
29	29/	30/	31/	32/	33/	34/	35/	36/
40	2 1	2 1	2 1	2 1	2	2	2	2
41	41/	42/	43/	44/	45/	46/	47/	48/
52	2 1	2 1	2 1	2 1	2	2	2	2
53	53/	54/	55/	56/	57/	58/	59/	60/
64	2 1	2 1	2 1	2 1	2	2	2	2
65	65/	66/	67/	68/	69/	70/	71/	72/
13	2 1	2 1	2 1	2 1	2	2	2	2
14	14/	15/	16/	17/	18/	19/	20/	21/
25	2 1	2 1	2 1	2 1	2	2	2	2
26	26/	27/	28/	29/	30/	31/	32/	33/
37	2 1	2 1	2 1	2 1	2	2	2	2
38	38/	39/	40/	41/	42/	43/	44/	45/
49	2 1	2 1	2 1	2 1	2	2	2	2
50	50/	51/	52/	53/	54/	55/	56/	57/
61	2 1	2 1	2 1	2 1	2	2	2	2
62	62/	63/	64/	65/	66/	67/	68/	69/
Deck 17	2 1	2 1	2 1	2 1	2	2	2	2
9	10/	11/	12/	13/	14/	15/	16/	17/
21	2 1	2 1	2 1	2 1	2	2	2	2
22	22/	23/	24/	25/	26/	27/	28/	29/
33	2 1	2 1	2 1	2 1	2	2	2	2
34	34/	35/	36/	37/	38/	39/	40/	41/
45	2 1	2 1	2 1	2 1	2	2	2	2
46	46/	47/	48/	49/	50/	51/	52/	53/
57	2 1	2 1	2 1	2 1	2	2	2	2
58	58/	59/	60/	61/	62/	63/	64/	65/
69	2 1	2 1	2 1	2 1	2	Begin Deck 18	2	2
70	70/	71/	72/	9/	10/	11/	12/	13/
17	2 1	2 1	2 1	2 1	2	2	2	2
18	18/	19/	20/	21/	22/	23/	24/	25/



MAIN BODY OF QUESTIONNAIRE

DECK 01

SECTION 1 - INTEREST IN POLITICS

I would like to start with a few questions about how interested you are in politics.

1. Thinking about your local community, how interested are you in local community politics and local community affairs? Are you... (READ CATEGORIES)?

Very interested.....	4	25/
Somewhat interested.....	3	
Slightly interested.....	2	
Not at all interested.....	1	
DK.....	8	

2. How often do you discuss local community politics or local community affairs with others? Is it... (READ CATEGORIES)?

Every day	5	26/
Nearly every day	4	
Once or twice a week	3	
Less than once a week	2	
Never	1	
DK.....	8	

3. How interested are you in national politics and national affairs? Are you... (READ CATEGORIES)?

Very interested.....	4	27/
Somewhat interested.....	3	
Slightly interested.....	2	
Not at all interested.....	1	
DK.....	8	

4. How often do you discuss national politics and national affairs with others? Is it... (READ CATEGORIES)?

Every day	5	28/
Nearly every day	4	
Once or twice a week	3	
Less than once a week	2	
Never	1	
DK.....	8	

SECTION 2 - PARTY IDENTIFICATION

1. Generally speaking, do you usually think of yourself as a Republican, a Democrat, an Independent, or what?

CODE FLAP ITEM A: "YES" IF DEMOCRAT OR REPUBLICAN (CODED 01 OR 02 BELOW), OTHERWISE, CODE "NO".

- Republican01 } ASK A 29-30/
- Democrat02 }
- Independent03 }
- Other (SPECIFY): _____ 04 } SKIP TO B
- NO PREFERENCE05 }
- DK.....98 }

A. Would you call yourself a strong (Republican/Democrat) or not a very strong (Republican/Democrat)?

- Strong 1 } SKIP TO 31/
- Not very strong 2 } Q.2

B. Do you think of yourself as closer to the Republican or Democratic Party?

- Republican1 } CODE FLAP ITEM A 32/
- Democratic2 }
- NEITHER.....3 }

2. When you were sixteen years old did your parents think of themselves as Democrats, as Republicans, as Independents, or what?

- Republicans..... 01 33-34/
- Democrats..... 02
- Independents..... 03
- MIXED 04
- NEUTRAL/NOT INTERESTED IN POLITICS... 05
- Other (SPECIFY:) _____ 06
- DK/DON'T REMEMBER 98

3. We hear a lot of talk these days about liberals and conservatives. Here is a scale on which the political views that people might hold are arranged from extremely liberal--point 1--to extremely conservative--point 7. Where would you place yourself on this scale? CIRCLE NUMBER THAT CORRESPONDS WITH R's ANSWER.

HAND	01	02	03	04	05	06	07	
CARD								35-36/
A								
	Extremely liberal	Liberal	Somewhat liberal	Middle-of-the-road	Somewhat conservative	Conser- vative	Extremely Conserva- tive	
	MIXED						08	
	DK.....						98	

SECTION 3 - LOCATING CAMPAIGN WORKERS

1. Since January 1988, the start of the last national election year, have you worked as a volunteer -- that is, for no pay at all or for only a token amount -- for a candidate running for national, state, or local office?

Yes 2 ---> ASK A AND CODE
FLAP, ITEM B1 37/

No 1 ---> SKIP TO SEC. 5,
PG. 8

- A. Did you do this in one campaign or more than one campaign?

One campaign..... 1 38/

More than one campaign..... 2

SECTION 4 - CAMPAIGN WORKERS

1. (Thinking about the campaign to which you gave most time and effort), What office was the candidate running for?

HAND
CARD
B

- | | | | |
|--|--------------|-------------|--------|
| President | 01 | } SKIP TO B | 39-40/ |
| U.S. Senator | 02 | | |
| U.S. Representative/Member of Congress.... | 03 | | |
| State Senator | 04 | | |
| State Representative | 05 | | |
| Governor | 06 | | |
| Mayor | 07 | | |
| City Council | 08 | | |
| School Board | 09 | | |
| County Official | 10 | | |
| Other State Official | 11 | | |
| Other City Official | 12 | | |
| OTHER (SPECIFY:) | 13 | | |
| WORKED FOR AN ENTIRE TICKET OR FOR MORE THAN ONE CANDIDATE ON A TICKET | 14 --> ASK A | | |

A. Did you work for a Democratic ticket or a Republican ticket?

- | | | | |
|------------------|----|---------------|--------|
| Democratic..... | 01 | } SKIP TO Q.5 | 41-42/ |
| Republican..... | 02 | | |
| OTHER (SPECIFY:) | 03 | | |

B. Was the candidate a Democrat, a Republican or did the candidate run without a party label?

- | | | |
|--------------------|----|----------|
| Democratic..... | 01 | } 43-44/ |
| Republican | 02 | |
| Non-partisan | 03 | |
| OTHER (SPECIFY:) | 04 | |

2. Was the candidate a man or a woman?

- | | | |
|-------------|---|-------|
| Man | 1 | } 45/ |
| Woman | 2 | |

3. Was the candidate white, black, Hispanic, Asian American, or something else?

- | | | |
|----------------------|----|----------|
| White | 01 | } 46-47/ |
| Black | 02 | |
| Hispanic | 03 | |
| BLACK/HISPANIC | 04 | |
| Asian American | 05 | |
| Other (SPECIFY:) | 06 | |
| DK | 98 | |

9. Here is a list of reasons people give us for campaigning. Thinking about the time when you decided to become active in the campaign, please tell me if each of these reasons was very important, somewhat important, or not very important in your decision to become active in the campaign? How about (READ LETTERS A-P)? DO NOT READ STATEMENTS.

HAND CARD D		Very	Somewhat	Not very	
		important	important	important	
A.	I found it <u>EXCITING.</u>	3	2	1	61/
B.	I wanted <u>TO LEARN ABOUT POLITICS AND GOVERNMENT.</u>	3	2	1	62/
C.	The chance <u>TO WORK WITH PEOPLE WHO SHARE MY IDEALS.</u>	3	2	1	63/
D.	The chance <u>TO MEET IMPORTANT AND INFLUENTIAL PEOPLE.</u>	3	2	1	64/
E.	The chance <u>TO INFLUENCE GOVERNMENT POLICY.</u>	3	2	1	65/
F.	<u>MY DUTY AS A CITIZEN.</u>	3	2	1	66/
G.	I am the <u>KIND OF PERSON WHO DOES MY SHARE.</u>	3	2	1	67/
H.	The chance <u>TO FURTHER MY JOB OR CAREER.</u>	3	2	1	68/
I.	The chance <u>FOR RECOGNITION FROM PEOPLE I RESPECT.</u>	3	2	1	69/
J.	I might want <u>TO GET A JOB WITH THE GOVERNMENT</u> some day.	3	2	1	70/
K.	I might want <u>TO RUN FOR OFFICE</u> some day.	3	2	1	71/
L.	The chance <u>TO BE WITH PEOPLE I ENJOY.</u>	3	2	1	72/
M.	I <u>DID NOT WANT TO SAY NO TO SOMEONE</u> who asked.	3	2	1	73/
N.	I might want <u>TO GET HELP FROM AN OFFICIAL</u> on a personal or family problem.	3	2	1	74/
O.	The chance <u>TO MAKE THE COMMUNITY OR NATION A BETTER PLACE TO LIVE.</u>	3	2	1	75/
ASK P IF DEMOCRAT OR REPUBLICAN (SEE FLAP, ITEM A)					
P.	The chance <u>TO FURTHER THE GOALS OF MY PARTY.</u>	3	2	1	76/

10. During the campaign, did you communicate to the candidate or to someone involved in running the campaign your views on an issue of public policy -- for example, about what you wanted the candidate to do when in office?

Yes	2	77/
No	1	

11. How much did your own work in the campaign contribute to the number of votes (the candidate/the ticket) got -- a great deal, some, or very little?

Great deal	3	78/
Some	2	
Very little	1	
CAMPAIGN IS NOT OVER.....	4	
DK	8	

SECTION 5 - LOCATING CAMPAIGN CONTRIBUTORS

(We have been talking about campaign activity.) Now we would like to talk about contributions to campaigns.

- 1. Since January, 1988, did you contribute money -- to an individual candidate, a party group, a political action committee, or any other organization that supported candidates?

Yes 2 ---> SKIP TO SEC.6, p.9 09/
 No 1 ---> ASK A

- A. Have you made such a contribution in the past five years?

Yes..... 2 }
 No..... 1 } SKIP TO SEC.9, p.17 10/

SECTION 6 - LOCATING TYPES OF CONTRIBUTORS

1. In your best estimate, about how much money in total did you contribute since January, 1988? Just give me the letter from this card.

HAND CARD E	(A) \$50 or less.....01	---> SKIP TO SEC.9, p.17	
	(B) \$51 to \$100.....02		11-12/
	(C) \$101 to \$25003	}	CODE FLAP ITEM B2 AND ASK A
	(D) \$251 to \$50004		
	(E) \$501 to \$1000.....05		
	(F) \$1001 to \$250006		
	(G) More than \$2500.....07		

A. Think of your largest contribution to a single candidate or organization. Was that contribution to one particular candidate or was it to an organization supporting many candidates?

Candidate	1	---> ASK Q.2	13/
Organization.....	2	---> SKIP TO SEC.8, p.14	

2. In your best estimate, about how much money did you give altogether to this candidate during the campaign? Just give me the letter from this card.

HAND CARD E	(A) \$50 or less..... 01		14-15/
	(B) \$51 to \$100..... 02		
	(C) \$101 to \$250 03		
	(D) \$251 to \$500 04		
	(E) \$501 to \$1000..... 05		
	(F) \$1001 to \$2500 06		
	(G) More than \$2500..... 07		

BOX 6-A	SEE FLAP ITEM B1. WAS R ACTIVE AS A CAMPAIGN VOLUNTEER SINCE JANUARY 1988? YES..... 2 ---> ASK Q.3 NO..... 1 ---> SKIP TO SEC.7, p. 10
----------------	--

3. Was the candidate to whom you gave this contribution the same one we discussed earlier, that is, the one in whose campaign you worked?

Yes	2	---> SKIP TO SEC.9, p.17	16/
No	1	---> SKIP TO SEC.7, p.10	

SECTION 7 - CAMPAIGN CONTRIBUTIONS FOR NON CAMPAIGN WORKERS

1. What office was the candidate running for?

HAND CARD B	President	01	17-18/
	U.S. Senator	02	
	U.S. Representative/Member of Congress.....	03	
	State Senator	04	
	State Representative	05	
	Governor	06	
	Mayor	07	
	City Council	08	
	School Board	09	
	County Official	10	
	Other State Official	11	
	Other City Official	12	
	OTHER (SPECIFY:)	13	

A. Was the candidate a Democrat, a Republican or did the candidate run without a party label?

Democrat	01	19-20/
Republican	02	
Non-partisan	03	
OTHER (SPECIFY:)	04	

B. Was the candidate a man or a woman?

Man	1	21/
Woman	2	

C. Was the candidate white, black, Hispanic, Asian American, or something else?

White	01	22-23/
Black	02	
Hispanic	03	
BLACK/HISPANIC	04	
Asian American	05	
Other (SPECIFY:)	06	
DK	98	

5. Here is a list of reasons people give us for making campaign contributions. Thinking about the time when you decided to make the contribution, please tell me if each of these reasons was very important, somewhat important, or not very important in your decision to make the contribution. How about (READ LETTERS A-O)? DO NOT READ STATEMENTS.

HAND CARD F		Very important	Somewhat important	Not very important	
A.	I found it <u>EXCITING</u> .	3	2	1	30/
B.	I wanted <u>TO LEARN ABOUT POLITICS AND GOVERNMENT</u> .	3	2	1	31/
C.	The chance <u>TO CONTRIBUTE ALONG WITH OTHER PEOPLE WHO SHARE MY IDEALS</u> .	3	2	1	32/
D.	The chance <u>TO MEET IMPORTANT AND INFLUENTIAL PEOPLE</u> .	3	2	1	33/
E.	The chance <u>TO INFLUENCE GOVERNMENT POLICY</u> .	3	2	1	34/
F.	<u>MY DUTY AS A CITIZEN</u> .	3	2	1	35/
G.	I am the <u>KIND OF PERSON WHO DOES MY SHARE</u> .	3	2	1	36/
H.	The chance <u>TO FURTHER MY JOB OR CAREER</u> .	3	2	1	37/
I.	The chance <u>FOR RECOGNITION FROM PEOPLE I RESPECT</u> .	3	2	1	38/
J.	I might want <u>TO GET A JOB WITH THE GOVERNMENT</u> some day.	3	2	1	39/
K.	I might want <u>TO RUN FOR OFFICE</u> some day.	3	2	1	40/
L.	I <u>DID NOT WANT TO SAY NO TO SOMEONE</u> who asked.	3	2	1	41/
M.	I might want <u>TO GET HELP FROM AN OFFICIAL</u> on a personal or family problem.	3	2	1	42/
N.	The chance <u>TO MAKE THE COMMUNITY OR NATION A BETTER PLACE TO LIVE</u> .	3	2	1	43/
<u>ASK 0 IF DEMOCRAT OR REPUBLICAN (SEE FLAP, ITEM A)</u>					
O.	The chance <u>TO FURTHER THE GOALS OF MY PARTY</u> .	3	2	1	44/

6. During the campaign, did you communicate to the candidate or to someone involved in running the campaign your views on an issue of public policy -- for example, about what you wanted the candidate to do when in office?

Yes	2	45/
No	1	

7. How much did your own contribution help in determining the number of votes the candidate got -- a great deal, some, or very little?

Great deal	3	} SKIP TO SEC.9, p. 17	46/
Some	2		
Very little	1		
CAMPAIGN IS NOT OVER.....	4		
DK	8		

SECTION 8 - CAMPAIGN ORGANIZATION CONTRIBUTION

1. In your best estimate, about how much money in total did you give to this organization during the campaign? Just give me the letter from this card.

- | | | | |
|-------------------|----------------------------|----|--------|
| HAND
CARD
E | (A) \$50 or less..... | 01 | 47-48/ |
| | (B) \$51 to \$100..... | 02 | |
| | (C) \$101 to \$250 | 03 | |
| | (D) \$251 to \$500 | 04 | |
| | (E) \$501 to \$1000..... | 05 | |
| | (F) \$1001 to \$2500 | 06 | |
| | (G) More than \$2500..... | 07 | |

2. Was the organization a party organization, a political action committee or what?

- | | | | |
|---------------------------------|----|-------------------|--------|
| Party Organization | 01 | ----> ASK A | 49-50/ |
| Political action committee..... | 02 | } ----> SKIP TO B | |
| Other (SPECIFY): _____ | 03 | | |

A. Was it a Democratic organization, a Republican organization, or some other party?

- | | | | |
|------------------------|----|---------------|--------|
| Democratic..... | 01 | } SKIP TO Q.3 | 51-52/ |
| Republican | 02 | | |
| Other (SPECIFY): _____ | 03 | | |

B. Was this organization one that was associated with your work, was it one that was organized around a particular issue, was it a general liberal or conservative organization, was it a PAC associated with a particular politician, or what? IF MORE THAN ONE, CODE LOWEST NUMBER ONLY.

- | | | | |
|--------------------------------------|----|---------------|--------|
| Work | 01 | ----> ASK C | 53-54/ |
| Particular Issue..... | 02 | } SKIP TO Q.3 | |
| PAC associated with politician..... | 03 | | |
| General liberal or conservative..... | 04 | | |
| Other (SPECIFY): _____ | 05 | | |

C. Was it organized by a union, a company or firm, a trade association, a professional association or what?

- | | | |
|--------------------------------|----|--------|
| Union | 01 | 55-56/ |
| Company or firm | 02 | |
| Trade association | 03 | |
| Professional association | 04 | |
| Other (SPECIFY): _____ | 05 | |

3. Did the organization support mostly candidates for local office, for state office, or for national office such as the Presidency or members of Congress?

- | | | |
|----------------|---|-----|
| Local | 1 | 57/ |
| State | 2 | |
| National | 3 | |
| MIXED | 4 | |
| DK | 8 | |

3A. Did the organization support mostly Republicans, Democrats, or was it mixed?

Republicans 1 58/
 Democrats 2
 Mixed 3
 DK.....8

4. On average, which of the categories on this scale best describes the political views of the candidates supported by this organization?

HAND	01	02	03	04	05	06	07	
CARD								59-60/
A								

Extremely liberal | Liberal | Somewhat liberal | Middle-of-the-road | Somewhat conservative | Conservative | Extremely Conservative

MIXED 08
 DK..... 98

5. Thinking about this campaign contribution, were there any issues or problems ranging from public policy issues to community, family, or personal concerns that led you to make the contribution?

Yes 2 ---> ASK A 61/
 No 1 ---> SKIP TO Q.7

A. What were they? RECORD VERBATIM.

_____ 62/

6. Thinking about the (first) issue you mentioned, that is (READ FIRST ISSUE AT A ABOVE), which of these categories best describes who was affected by the problem?

HAND	Only myself or my family.....1	} SKIP TO Q.7	63/
CARD	Only other people, but not myself or my family...2		
C	Myself or my family, as well as others like us...3	---> ASK A	
	All people in the community.....4	} SKIP TO Q.7	
	All people in the nation or all people in the world..... 5		

A. Was your contribution aimed at dealing with the problem for you and your family only, or were you trying to deal with it for other people as well?

Aimed at you and your family only..... 1 64/
 Aimed at others as well2

7. Here is a list of reasons people give us for making campaign contributions. Thinking about the time when you decided to make the contribution, please tell me if each of these reasons was very important, somewhat important, or not very important in your decision to make the contribution. How about (READ LETTERS A-O)? DO NOT READ STATEMENTS.

HAND CARD F		Very important	Somewhat important	Not very important	
A.	I found it <u>EXCITING.</u>	3	2	1	65/
B.	I wanted <u>TO LEARN ABOUT POLITICS AND GOVERNMENT.</u>	3	2	1	66/
C.	The chance <u>TO CONTRIBUTE ALONG WITH OTHER PEOPLE WHO SHARE MY IDEALS.</u>	3	2	1	67/
D.	The chance <u>TO MEET IMPORTANT AND INFLUENTIAL PEOPLE.</u>	3	2	1	68/
E.	The chance <u>TO INFLUENCE GOVERNMENT POLICY.</u>	3	2	1	69/
F.	<u>MY DUTY AS A CITIZEN.</u>	3	2	1	70/
G.	I am the <u>KIND OF PERSON WHO DOES MY SHARE.</u>	3	2	1	71/
H.	The chance <u>TO FURTHER MY JOB OR CAREER.</u>	3	2	1	72/
I.	The chance <u>FOR RECOGNITION FROM PEOPLE I RESPECT.</u>	3	2	1	73/
J.	I might want <u>TO GET A JOB WITH THE GOVERNMENT</u> some day.	3	2	1	74/
K.	I might want <u>TO RUN FOR OFFICE</u> some day.	3	2	1	75/
L.	I <u>DID NOT WANT TO SAY NO TO SOMEONE</u> who asked.	3	2	1	76/ BEGIN DECK 03
M.	I might want <u>TO GET HELP FROM AN OFFICIAL</u> on a personal or family problem.	3	2	1	9/
N.	The chance <u>TO MAKE THE COMMUNITY OR NATION A BETTER PLACE TO LIVE.</u>	3	2	1	10/
<u>ASK 0 IF DEMOCRAT OR REPUBLICAN (SEE FLAP, ITEM A)</u>					
O.	The chance <u>TO FURTHER THE GOALS OF MY PARTY.</u>	3	2	1	11/

8. During the campaign, did you communicate to the organization or to someone involved in running the organization your views on an issue of public policy?

Yes 2 12/
No 1

SECTION 9 - CAMPAIGN MOBILIZATION

1. Thinking about the elections we have had since January 1988, during these election campaigns, have you received any request directed to you personally to work for or contribute money to a candidate for public office, a party group, a Political Action Committee, or any other organization that supports candidates?

MCW

Yes..... 2 ---> ASK A 13/

No..... 1 ---> SKIP TO SEC.10,
p. 20

A. Did this happen once or more than once?

MCW TR 6

Once..... 1 ---> ASK B 14/

More than once..... 2 ---> SKIP TO C

B. Was this a request to work or to contribute money?

Work..... 1

Money..... 2

BOTH..... 3

} SKIP TO D

MCW 15/

C. Think of the most recent such request, was this to work or to contribute money?

Work..... 1

Money..... 2

BOTH..... 3

MCW RLC 16/

D. Was this a request (to work for/to contribute money to) a candidate for public office, a party group, a Political Action Committee or any other organization that supports candidates?

Candidate for public office..... 1

Party group..... 2

Political Action Committee..... 3

Other organization that supports candidates..... 4

MCW WHAT 17/

2. Think about the person who made this request. Was this someone you knew personally?

NO ONE KNOWN

Yes..... 2 ---> ASK A 18/
No..... 1 ---> SKIP TO Q.3

A. Was this person either a close friend or relative?

NOT FEEL

Yes..... 2 ---> SKIP TO Q.6 19/
No..... 1 ---> ASK Q.3

3. Was this someone who knows someone you know?

NO ONE KNOWN

Yes..... 2 ---> SKIP TO Q.6 20/
No..... 1 ---> ASK Q. 4

4. Was this someone whose name you recognized?

NO

Yes..... 2 ---> SKIP TO Q. 6 21/
No..... 1 ---> ASK Q. 5.

5. How much do you remember about (him/her)? Is that... (READ CATEGORIES)?

A lot..... 4 } 22/
Some..... 3 } ASK Q.6
A little..... 2 }
Nothing at all..... 1 ---> SKIP TO Q.7

6. We are interested in learning about the kinds of people who ask others to get involved in politics. Think about the person who made this request. Please look down this list and tell me, if you know: Was the person who made the request...

HAND
CARD
G

A.	male or female?	Male	1	23/
		Female	2	
B.	white, black, Hispanic, or Asian American?	White.....	01	24-25/
		Black.....	02	
		Hispanic.....	03	
		Asian American.....	04	
		OTHER (SPECIFY:)	05	
		DK.....	98	
C.	a Republican or a Democrat?	Republican.....	1	26/
		Democrat.....	2	
		INDEPENDENT.....	3	
		DK.....	8	
D.	a neighbor?	Yes.....	2	27/
		No.....	1	
		DK.....	8	
E.	a member of your profession or occupation?	Yes.....	2	28/
		No.....	1	
		NOT APPLICABLE.....	3	
		DK.....	8	
F.	someone who works where you work?	Yes.....	2	} ---> ASK G } SKIP TO H
		No.....	1	
		R DOES NOT WORK.....	3	
		DK.....	8	
G.	someone in a super- visory position over you at work?	Yes.....	2	30/
		No.....	1	
		DK.....	8	
H.	someone of your religious background?	Yes.....	2	31/
		No.....	1	
		DK.....	8	
I.	someone who belongs to an organization you belong to?	Yes.....	2	32/
		No.....	1	
		DK.....	8	

7. Did you respond positively to the request -- I mean did you take the action requested?

Yes.....	2	33/
No.....	1	
IN PART OR MIXED.....	3	

SECTION 10 - VOTING

1. Are you currently registered to vote?

Yes 2 34/
 No 1

2. In talking to people about elections, we find that they are sometimes not able to vote because they're not registered, they don't have time, or they have difficulty getting to the polls.

Think about the presidential elections since you were old enough to vote. Have you voted in all of them, in most of them, in some of them, rarely voted in them, or have you never voted in a presidential election? IF R WAS ONLY ELIGIBLE TO VOTE IN ONE ELECTION AND VOTED, CODE AS "ALL".

All05 35-36/
 Most04
 Some03
 Rarely02
 Never01
 NOT OLD ENOUGH TO VOTE IN PAST.....06
 NEVER ELIGIBLE TO VOTE.....07
 DK/CAN'T REMEMBER.....98

3. Now, thinking about the local elections that have been held since you were old enough to vote, have you voted in all of them, in most of them, in some of them, rarely voted in them, or have you never voted in a local election? IF R WAS ONLY ELIGIBLE TO VOTE IN ONE ELECTION AND VOTED CODE AS "ALL".

All05 37-38/
 Most04
 Some03
 Rarely02
 Never01
 NOT OLD ENOUGH TO VOTE IN PAST.....06
 NEVER ELIGIBLE TO VOTE.....07
 DK/CAN'T REMEMBER.....98

	SEE QS. 1, 2 & 3. IS R. REGISTERED TO VOTE OR HAS S/HE EVER VOTED? (CODED 2 AT Q.1, OR CODED 05-02 AT QS. 2 OR 3?)
BOX 10-A	YES.....(CODE FLAP ITEM C)..... 2 ---> GO TO BOX 10-B NO.....(CODE FLAP ITEM C)..... 1 ---> SKIP TO SEC.11 p.23

	IS "ALL", "NEVER", "NOT OLD ENOUGH", OR "NEVER ELIGIBLE" (05, 01, 06 OR 07) CODED AT Q.2?
BOX 10-B	YES..... 2 ---> SKIP TO Q.5 NO..... 1 ---> ASK Q.4

4. Thinking back to the national election in November 1988, when the presidential candidates were Michael Dukakis, the Democrat, and George Bush, the Republican, did you happen to vote in that election?

Yes..... 2 39/
No..... 1

5. Has there been a local election in your community since November, 1988?

Yes..... 2 ---> ASK A 40/
No..... 1
DK..... 8 } SKIP TO BOX 10-C

A. Did you happen to vote in that election?

Yes..... 2 ---> SKIP TO Q.6 41/
No..... 1 ---> GO TO BOX 10-C

Table with 2 columns: BOX 10-C, DID R VOTE IN NOVEMBER 1988? (IS 2 CODED AT Qs. 4 OR 5A OR "ALL" CODED AT Q. 2, pg.20.?) YES..... 2 ---> ASK Q.6 NO..... 1 ---> SKIP TO SEC.11, p.23

6. Thinking about your decision to go to the polls in the (presidential/local) election, were there any issues or problems ranging from public policy issues to community, family or personal concerns that led you to vote?

Yes..... 2 ---> ASK A 42/
No..... 1 ---> SKIP TO Q.8

A. What were they? RECORD VERBATIM.

Blank lines for recording verbatim answers.

7. Thinking about the (first) issue you mentioned, that is (READ FIRST ISSUE AT A ABOVE), which of these categories best describes who was affected by the problem?

Table with 2 columns: HAND CARD C, Only myself or my family.....1 } SKIP TO Q.8 44/ Only other people, but not myself or my family...2 } Myself or my family, as well as others like us...3 ---> ASK A All people in the community.....4 } SKIP TO Q.8 All people in the nation or all people in the world..... 5 }

A. Was your vote aimed at dealing with the problem for you and your family only, or were you trying to deal with it for other people as well?

Aimed at you and your family only..... 1 45/
Aimed at others as well 2

8. Here is a list of reasons people give us for voting. Thinking about the last time you voted in the (local/national) election, please tell me if each of these reasons was very important, somewhat important, or not very important in your decision to vote. How about (READ LETTERS A-J)? DO NOT READ STATEMENTS.

HAND CARD H		Very important	Somewhat important	Not very important	
A.	I found it <u>EXCITING.</u>	3	2	1	46/
B.	I wanted to add my vote to that of <u>OTHER PEOPLE WHO SHARE MY IDEALS</u>	3	2	1	47/
C.	The chance <u>TO INFLUENCE GOVERNMENT POLICY</u>	3	2	1	48/
D.	<u>MY DUTY AS A CITIZEN.</u>	3	2	1	49/
E.	I am the <u>KIND OF PERSON WHO DOES MY SHARE</u>	3	2	1	50/
F.	The chance <u>FOR RECOGNITION FROM PEOPLE I RESPECT.</u>	3	2	1	51/
G.	I <u>DID NOT WANT TO SAY NO TO SOMEONE</u> who asked.	3	2	1	52/
H.	I might want <u>TO GET HELP FROM AN OFFICIAL</u> on a personal or family problem.	3	2	1	53/
I.	The chance <u>TO MAKE THE COMMUNITY OR NATION A BETTER PLACE TO LIVE.</u>	3	2	1	54/
<u>ASK J IF DEMOCRAT OR REPUBLICAN (SEE FLAP ITEM A)</u>					
J.	The chance <u>TO FURTHER THE GOALS OF MY PARTY.</u>	3	2	1	55/

SECTION 11 - LOCATING CONTACTORS

Now, I want to ask you a few questions about contacts you may have initiated with government officials or someone on the staff of such officials -- either in person or by phone or letter -- about problems or issues with which you were concerned. Please don't count any contacts you have made as a regular part of your job.

1. In the past twelve months, have you initiated any contacts with a federal elected official or someone on the staff of such an official: I mean someone in the White House or a Congressional or Senate office?

Yes	2	56/
No	1	

2. What about a non-elected official in a federal government agency? Have you initiated a contact with such a person in the last twelve months?

Yes	2	57/
No	1	

3. What about an elected official on the state or local level -- a governor or mayor or a member of the state legislature or a city or town council -- or someone on the staff of such an elected official?

Yes	2	58/
No	1	

4. And what about a non-elected official in a state or local government agency or board? Have you initiated a contact with such a person in the last twelve months?

Yes	2	59/
No	1	

Now, on the topic of requests to you:

5. In the past twelve months have you received any request directed to you personally asking you to contact a government official -- asking you to write to or talk to a government official?

Yes.....	2	--> ASK A	60/
No.....	1	--> SKIP TO BOX 11-A, p.26	

- A. Did this happen once or more than once?

Once.....	1		61/
More than once.....	2		

6. Think about the person who made (this/the most recent such) request.
Was this someone you knew personally?

Yes..... 2 ---> ASK A 62/
No..... 1 ---> SKIP TO Q.7

A. Was this person either a close friend or relative?

Yes..... 2 ---> SKIP TO Q.10 63/
No..... 1 ---> ASK Q.7

7. Was this someone who knows someone you know?

Yes..... 2 ---> SKIP TO Q.10 64/
No..... 1 ---> ASK Q.8

8. Was this someone whose name you recognized?

Yes..... 2 ---> SKIP TO Q.10 65/
No..... 1 ---> ASK Q. 9

9. How much do you remember about him/her? Is that... (READ CATEGORIES)?

A lot..... 4 }
Some..... 3 } ASK Q.10
A little..... 2 }
Nothing at all..... 1 ---> SKIP TO Q.11 66/

10. We are interested in learning about the kinds of people who ask others to contact officials. Think about the person who made this request. Please look down this list and tell me if you know: Was the person who made the request...

HAND
CARD
G

A.	male or female?	Male	1		
		Female	2		67/
B.	white, black, Hispanic, or Asian American?	White.....	01		68-69/
		Black.....	02		
		Hispanic.....	03		
		Asian American.....	04		
		OTHER(SPECIFY:) _____	05		
		DK.....	98		
C.	a Republican or a Democrat?	Republican.....	1		70/
		Democrat.....	2		
		INDEPENDENT.....	3		
		DK.....	8		
D.	a neighbor?	Yes.....	2		71/
		No.....	1		
		DK.....	8		
E.	a member of your profession or occupation?	Yes.....	2		72/
		No.....	1		
		NOT APPLICABLE.....	3		
		DK.....	8		
F.	someone who works where you work?	Yes.....	2	} ---> ASK G } SKIP TO H	73/
		No.....	1		
		R DOES NOT WORK.....	3		
		DK.....	8		
G.	someone in a supervisory position over you at work?	Yes.....	2		74/
		No.....	1		
		DK.....	8		
H.	someone of your religious background?	Yes.....	2		75/
		No.....	1		
		DK.....	8		
I.	someone who belongs to an organization you belong to?	Yes.....	2		76/
		No.....	1		
		DK.....	8		

11. Did you respond positively to the request -- I mean did you take the action requested?

Yes.....	2	77/
No.....	1	
IN PART OR MIXED.....	3	

	HAS R. CONTACTED AN OFFICIAL IN THE PAST 12 MONTHS?
BOX 11-A	IF R. ANSWERED YES TO <u>ANY</u> OF QS.1-4..... 2 ---> CODE ITEM B3 ON FLAP & ASK Q.12
	IF R. ANSWERED NO TO <u>ALL</u> OF QS.1-4..... 1 ---> SKIP TO SEC.12 p. 30

12. I'd like to ask you a few questions about your most recent contact with a public official. What was that official's title or position?

HAND CARD I	President.....	01	09-10/
	U.S. Senator.....	02	
	U.S. Representative.....	03	
	State Senator.....	04	
	State Representative.....	05	
	Governor.....	06	
	Mayor.....	07	
	Member of the City Council.....	08	
	Member of the School Board.....	09	
	Other elected local or county official.....	10	
	Other elected state official.....	11	
	Official in a local or county board or agency.....	12	
	Official in a state board or agency.....	13	
	Official in a national board or agency.....	14	

A. Before your initial contact, were you personally acquainted with the person you contacted?

Yes 2 11/
No 1

B. In this contact, did someone (a go-between) help you make the contact?

Yes 2 12/
No 1

	WAS THIS CONTACT WITH AN <u>ELECTED</u> OFFICIAL? (IS Q.12 CODED 01-11?)
BOX 11-B	YES..... 2 --->ASK Q.13
	NO..... 1 --->SKIP TO Q.14

13. Have you or the company or organization you work for ever contributed to the election campaign of the person you contacted? **CODE ALL THAT APPLY.**

Yes, myself 2 13/
 Yes, organization 3 14/
 No 1 15/

A. Was the official a Democrat or a Republican?

Democrat 01 16-17/
 Republican 02
 NON-PARTISAN 03
 OTHER (SPECIFY:) 04
 DK 98

14. Was the official you contacted white, black, Hispanic, or Asian-American?

White 1 18/
 Black 2
 Hispanic 3
 BLACK/HISPANIC 4
 Asian-American.....5
 DK 8

A. Was the official a man or a woman?

Man..... 1 19/
 Woman..... 2
 DK 8

15. Thinking about your most recent contact, what were the issues or problems ranging from public policy issues to community, family or personal concerns that led you to initiate this contact?
RECORD VERBATIM.

_____ 20/

A. Thinking about the (first) issue you mentioned, that is (READ FIRST ISSUE AT Q.15 ABOVE), which of these categories best describes who was affected by the problem?

HAND	Only myself or my family.....1	}	SKIP TO Q.16	21/
CARD	Only other people, but not myself or my family...2			
C	Myself or my family, as well as others like us...3		---->	ASK B
	All people in the community.....4	}	SKIP TO Q.16	
	All people in the nation or all people in the world..... 5			

B. Was your contact aimed at dealing with the problem for you and your family only, or were you trying to deal with it for other people as well?

Aimed at you and your family only 1 22/
 Aimed at others as well 2

16. Here is a list of reasons people give us for getting in contact with government officials. Thinking about the time when you decided to initiate the contact, please tell me if each of these reasons was very important, somewhat important, or not very important in your decision to make the contact? How about (READ LETTERS A-L)? DO NOT READ STATEMENTS.

HAND CARD J	Very important	Somewhat important	Not very important	
A. I found it <u>EXCITING</u> .	3	2	1	23/
B. I wanted <u>TO LEARN ABOUT POLITICS AND GOVERNMENT</u> .	3	2	1	24/
C. The chance <u>TO JOIN WITH OTHER PEOPLE WHO SHARE MY IDEALS</u> .	3	2	1	25/
D. The chance <u>TO INFLUENCE GOVERNMENT POLICY</u> .	3	2	1	26/
E. <u>MY DUTY AS A CITIZEN</u> .	3	2	1	27/
F. I am the <u>KIND OF PERSON WHO DOES MY SHARE</u> .	3	2	1	28/
G. The chance <u>TO FURTHER MY JOB OR CAREER</u> .	3	2	1	29/
H. The chance <u>FOR RECOGNITION FROM PEOPLE I RESPECT</u> .	3	2	1	30/
I. I might want <u>TO GET A JOB WITH THE GOVERNMENT</u> some day.	3	2	1	31/
J. I <u>DID NOT WANT TO SAY NO TO SOMEONE</u> who asked.	3	2	1	32/
K. The chance <u>TO GET HELP FROM AN OFFICIAL</u> on a personal or family problem.	3	2	1	33/
L. The chance <u>TO MAKE THE COMMUNITY OR NATION A BETTER PLACE TO LIVE</u> .	3	2	1	34/

17. Thinking still about this contact, did you get a response or were you ignored?

Got response	1	---> ASK Q.18	
Was ignored	2	} SKIP TO SEC.12,p.30	35/
TOO SOON TO KNOW.....	3		

18. Were you satisfied with the result?

Yes	2	} ASK Q.19	36/
No	1		
TOO SOON TO KNOW	3	---> SKIP TO SEC.12,p.30	
DK	8	---> ASK Q.19	

19. How much difference did your particular contact make -- a great deal, some, a little, or no difference?

A great deal	4	37/
Some	3	
A little	2	
No difference	1	
DK	8	

SECTION 12 - FAMILY

Now, on another subject...

1. How many children do you have living at home with you? Please include step- and adopted children living in your household.

Children living at home: |__|__| ---> ASK A 38-39/
 NONE.....00 ---> SKIP TO Q.3

- A. IF ONLY ONE CHILD REPORTED AT Q.1 USE FIRST WORDING. OTHERWISE, USE SECOND WORDING.

FIRST WORDING: Is this child under age 5? IF YES, CODE 01 IN BOX BELOW. IF NO, CODE 00.

SECOND WORDING: How many of these children are under age 5?

Children under 5 at home: |__|__| ---> SKIP TO Q.2 40-41/
 NONE.....00 ---> ASK B

- B. What is the age of the youngest child you have living at home with you?

Age of youngest child at home: |__|__| { IF OLDER THAN 13
 SKIP TO Q.3 42-43/
 OTHERWISE ASK Q.2

2. If you wanted to go to a meeting -- for example, a school or community meeting, or a meeting at your church or synagogue -- how difficult would it be for you to arrange for someone to look after your child(ren): very difficult, somewhat difficult, not very difficult, or not at all difficult?

Very difficult..... 5 44/
 Somewhat difficult..... 4
 Not very difficult..... 3
 Not at all difficult..... 2
 CHILDREN CAN LOOK AFTER THEMSELVES/
 DON'T NEED A SITTEER1

3. Do you consider yourself Hispanic or Latino?

Yes..... 2 ---> ASK A 45/
 No..... 1 ---> SKIP TO Q.4

- A. Is your background Mexican, Puerto Rican, Cuban or something else? CODE ONE ONLY

MEXICAN/MEXICAN AMERICAN/ CHICANO.....01 46-47/
 PUERTO RICAN/PUERTORRIQUENO/BORICUA.....02
 CUBAN/CUBANO.....03
 OTHER LATIN AMERICAN, LATINO, HISPANIC,
 OR SPANISH DESCENT (SPECIFY:) _____ 04

4. What is your race? (Which category best describes your racial background?)

- White.....01
- Black/African-American.....02
- Asian.....03
- Alaskan Native/Native American.....04
- Hispanic/Latino/Chicano.....05
- Other (SPECIFY) _____ 06

48-49/

BOX 12-A	<p>DOES R CONSIDER SELF HISPANIC (Q.3 CODED 2)?</p> <p>YES..... 2 --->GO TO BOX 12-B</p> <p>NO..... 1 { CODE ITEM D ON FLAP FROM Q.4 AND SKIP TO SEC. 13 , P.32</p>
-------------	--

BOX 12-B	<p>IS R BLACK/AFRICAN-AMERICAN (Q.4 CODED 02)?</p> <p>YES..... 2 ---> ASK Q.5</p> <p>NO..... 1 { CODE "HISPANIC" ON FLAP ITEM D AND SKIP TO SEC. 13, P.32</p>
-------------	--

5. What do you consider yourself mostly, Hispanic or black?

- Hispanic.....1
 - Black.....2
- } CODE ITEM D ON FLAP 50/

SECTION 13 - EDUCATION

1. What is the highest grade of regular school that you have completed and gotten credit for? (IF NECESSARY, SAY: By regular school we mean a school which can be counted toward an elementary or high school diploma or a college or university degree.) RECORD BELOW.

0 YEARS.....	00	}	51-52/
1ST GRADE.....	01		
2ND GRADE.....	02		
3RD GRADE.....	03		
4TH GRADE.....	04		
5TH GRADE.....	05		
6TH GRADE.....	06		
7TH GRADE.....	07		
8TH GRADE.....	08		
9TH GRADE.....	09		
10TH GRADE.....	10		
11TH GRADE.....	11		
12TH GRADE.....	12	}	CODE FLAP ITEM E AND ASK A
1ST YEAR OF COLLEGE.....	13		
2ND YEAR OF COLLEGE.....	14		
3RD YEAR OF COLLEGE.....	15		
4TH YEAR OF COLLEGE.....	16		
5TH OR HIGHER YEAR OF COLLEGE.....	17	}	CODE FLAP ITEM E AND ASK B

- A. Did you get a high school diploma or pass a high school equivalency test?

Yes.....	2	}	SKIP	53/
No.....	1			

- B. Do you have any college degrees--that is, not including degrees from a business college, technical college, or vocational school?

Yes.....	2	---	ASK C	}	54/
No.....	1	}	SKIP TO E		
DK.....	8				

- C. From what college did you get your undergraduate degree? RECORD VERBATIM

Name of college _____ 55-57/

1D. - What is the highest degree that you have earned? RECORD VERBATIM AND CODE ONE ONLY.

ASSOCIATE/JUNIOR COLLEGE (AA).....	01	
BACHELOR'S DEGREE (BA,BS).....	02	
MASTER'S DEGREE (MA,MS,MBA,MSW).....	03	58-59/
DOCTORAL DEGREE (Ph.D.).....	04	
PROFESSIONAL DEGREE (MD,JD,DDS).....	05	
OTHER.....	06	

E. Overall, how would you describe your academic performance in college - would you consider it excellent, very good, good, fair, or poor?

Excellent	5	
Very Good	4	
Good	3	60/
Fair	2	
Poor	1	
DK/DON'T REMEMBER	8	

F. Overall, how would you describe your academic performance in high school -- would you consider it excellent, very good, good, fair, or poor?

Excellent	5	
Very Good	4	
Good	3	
Fair	2	61/
Poor	1	
NOT APPLICABLE/DID NOT ATTEND H.S. ...	6	
DK/DON'T REMEMBER	8	

G. (Was/Is) the (last) high school you attend(ed) a public school, a parochial or other religiously affiliated school, a secular private day school, or a boarding school?

Public	1	
Parochial or other religious.....	2	62/
Private day	3	
Boarding	4	

SECTION 14 - OCCUPATION

1. Last week, were you working full-time for pay, working part-time for pay, going to school, keeping house, or something else? (CODE ONE ONLY. IF MORE THAN ONE, CODE SMALLEST # MENTIONED.)

- Working full-time for pay..... 01
 - Working part-time for pay..... 02
 - WITH A JOB, TEMPORARILY NOT WORKING (ILL-NESS, TEMPORARY LAYOFF, VACATION, ETC.)... 03
 - In school..... 04
 - Keeping house..... 05
 - FULL-TIME VOLUNTEER..... 06
 - UNEMPLOYED..... 07
 - RETIRED..... 08
 - PERMANENTLY DISABLED..... 09
 - OTHER--(SPECIFY): _____ 10
- 63-64/
CODE FLAP ITEM F
AND SKIP TO Q.2
- CODE FLAP ITEM F
AND ASK A

A. (Before you retired/In the last five years) did you ever work for as long as one full year?

- Yes.....2 ---> ASK Q.2 65/
- No..... 1 ---> SKIP TO Q.9

2. What kind of work (do you/did you) normally do? That is, what (is/was) your job called? [IF NECESSARY, PROBE: What (are/were) your main duties?] RECORD VERBATIM. IF RESPONDENT HAS HAD MANY JOBS, ASK ABOUT THE "MAIN JOB". [IF NECESSARY SAY: The job you worked at the longest.]

66-67/

A. (Are/Were) you self-employed or (do/did) you work for somebody else?

- Self-employed 1 ---> SKIP TO Q.4 68/
- Work(ed) for someone else 2 ---> ASK Q.3

3. (Is/Was) your (employer/business or organization) a for-profit organization or business or a not-for-profit organization?

- For profit..... 2 ---> SKIP TO Q.4 69/
- Not-for-profit..... 1 ---> ASK A

A. (Are/Were) you a direct employee of the government -- whether national, state, or local?

- Yes2 70/
- No 1

4. (In general) How much formal education does somebody need to do a job like (yours/the one you had) -- no special formal education, a high school diploma, technical school, a college degree, a graduate degree, or what? (IF NECESSARY SAY: That is, to do the job well.)

No special formal education	1	
High school diploma	2	
Technical school after high school but not college education	3	09/
College degree (but no graduate training).....	4	
Graduate degree	5	
DK.....	8	

5. How long does a person have to spend in training on the job to be able to handle a job like yours? (USE CODES AS PROBES IF NEEDED).

No time at all	1	
At least 1 day but less than 1 month...	2	
At least 1 month but less than 3 months.....	3	
At least 3 months but less than 1 year.....	4	10/
1 to 2 years	5	
More than 2 years.....	6	
DK.....	8	

6. In your job, about how many other people (do/did) you supervise who (are/were) directly responsible to or report(ed) directly to you? (IF NECESSARY PROBE: On average what would you say?)

|_|_|_|_| NUMBER OF PEOPLE ---> ASK A 11-14/
 NONE.....0000 ---> SKIP TO BOX 14-A

- A. About how many people (do/did) you supervise indirectly -- that is, how many people report(ed) to the people you supervise(d)? CODE NUMBER OF PEOPLE. (IF NECESSARY PROBE: On average what would you say?)

|_|_|_|_| NUMBER OF PEOPLE 15-18/

BOX 14-A	SEE FLAP, ITEM F. IS R. CURRENTLY EMPLOYED?	
	YES.....	2 ---> ASK Q.7
	NO.....	1 ---> SKIP TO Q.9

7. Here is a list of things that people sometimes have to do as part of their jobs. After I read each one, please tell me whether or not you have engaged in that activity in the last six months as part of your job. Have you...

HAND CARD K		Yes	No		
	A.	Written a letter?	2	1	19/
	B.	Gone to a meeting where you took part in making decisions?	2	1	20/
	C.	Planned or chaired a meeting?	2	1	21/
	D.	Given a presentation or speech?	2	1	22/
	E.	Contacted a government official?	2	1	23/

BOX 14-B	SEE Q.2A, PAGE 34. IS R. SELF-EMPLOYED?	
	YES.....	2 ---> SKIP TO Q.9
	NO.....	1 ---> ASK Q.8

8. In the past five years, did the organization you work for or one of your superiors ever suggest that you personally...

HAND CARD L		Yes	No		
	A.	vote for or against certain candidates in an election for public office?	2	1	24/
	B.	make a contribution to an election campaign or political action committee?	2	1	25/
	C.	take some other action on a political issue -- sign a petition, write a letter, or get in touch with a public official?	2	1	26/
	D.	make a charitable contribution or work for some charitable campaign for example, the Community Chest or United Way?	2	1	27/

9. Are you currently married, living in a marriage-like relationship, widowed, divorced, separated, or have you never been married? (CODE ONE STATUS ONLY.)

CODE FLAP ITEM G.

- | | | |
|----------------------------------|-------------------|-------|
| Married.....1 | } ASK Q.10 | |
| Marriage-like relationship.....2 | | |
| Widowed.....3 | } SKIP TO SEC. 15 | 28/ |
| Divorced.....4 | | |
| Separated.....5 | | p. 38 |
| Never married.....6 | | |

10. Is your (husband/wife/partner) currently working full-time for pay, working part-time for pay, going to school, keeping house, or something else? (CODE ONE ONLY. IF MORE THAN ONE, CODE SMALLEST # MENTIONED.)

- | | | |
|--|----------------|--------|
| Working full-time for pay..... 01 | } ASK Q.11 | 29-30/ |
| Working part-time for pay..... 02 | | |
| WITH A JOB, TEMPORARILY NOT WORKING (ILL-
NESS, TEMPORARY LAYOFF, VACATION, ETC.)... 03 | } SKIP TO Q.12 | |
| In school..... 04 | | |
| Keeping house..... 05 | | |
| UNEMPLOYED..... 06 | | |
| RETIRED..... 07 | | |
| PERMANENTLY DISABLED..... 08 | | |
| OTHER--(SPECIFY): _____ 09 | | |

11. What kind of work does (he/she) do? That is, what is (his/her) job called? (IF NECESSARY, PROBE: What are [his/her] main duties?) RECORD VERBATIM.

31-32/

12. Which of the categories on this card best describes the highest educational level your (wife/husband/partner) completed and got credit for? CODE ONE ONLY.

- | | | |
|-------------------|--|--------|
| HAND
CARD
M | 8th grade or less.....01 | |
| | Some high school.....02 | 33-34/ |
| | High school graduate.....03 | |
| | Some college (does not include
technical school).....04 | |
| | College graduate.....05 | |
| | Some graduate training.....06 | |
| | Post graduate or professional degree..07 | |
| | DON'T KNOW.....98 | |

SECTION 15 - LOCATING PROTESTORS

1. In the past two years, since (CURRENT MONTH, 1988), have you taken part in a protest, march, or demonstration on some national or local issue (other than a strike against your employer)?

Yes(CODE FLAP ITEM B4)..... 2 --->ASK A 35/
 No 1 ---> SKIP TO Q.2

A. Was this in the last twelve months?

Yes..... 2 36/
 No..... 1

2. In the past twelve months have you received any request directed at you personally to take part in a protest, march or demonstration?

Yes.....2 ---> ASK A 37/
 No..... 1 } SKIP TO BOX 15-A,
 p.40

A. Did this happen once or more than once?

Once.....1 38/
 More than once.....2

3. Think about the person who made (this/the most recent such) request. Was this someone you knew personally?

Yes.....2 ---> ASK A 39/
 No.....1 ---> SKIP TO Q.4

A. Was this person either a close friend or relative?

Yes.....2 --->SKIP TO Q.7 40/
 No.....1 --->ASK Q.4

4. Was this someone who knows someone you know?

Yes.....2 --->SKIP TO Q.7 41/
 No.....1 --->ASK Q.5

5. Was this someone whose name you recognized?

Yes.....2 --->SKIP TO Q.7 42/
 No.....1 --->ASK Q.6

6. How much do you remember about him/her? Is that... (READ CATEGORIES)?

A lot..... 4 } ASK Q.7 43/
 Some..... 3 }
 A little..... 2 }
 Nothing at all..... 1->SKIP TO BOX 15-A,
 p. 40

7. We are interested in learning about the kinds of people who ask others to take part in protests, marches, or demonstrations. Think about the person who made this request. Please look down this list and tell me, if you know:
 . Was the person who made the request...

HAND
CARD
G

A.	male or female?	Male	1	44/
		Female	2	
B.	white, black, Hispanic, or Asian-American?	White.....	01	
		Black.....	02	
		Hispanic.....	03	45-46/
		Asian American.....	04	
		BLACK/HISPANIC.....	05	
		OTHER (SPECIFY:) _____	06	
		DK.....	98	
C.	A Republican or a Democrat?	Republican.....	1	
		Democrat.....	2	47/
		INDEPENDENT.....	3	
		DK.....	8	
D.	a neighbor?	Yes.....	2	
		No.....	1	48/
		DK.....	8	
E.	a member of your profession or occupation?	Yes.....	2	
		No.....	1	49/
		NOT APPLICABLE.....	3	
		DK.....	8	
F.	someone who works where you work?	Yes.....	2	} SKIP TO H 50/
		No.....	1	
		R DOES NOT WORK.....	3	
		DK.....	8	
G.	someone in a super- visory position over you at work?	Yes.....	2	
		No.....	1	51/
		DK.....	8	
H.	someone of your religious background?	Yes.....	2	
		No.....	1	52/
		DK.....	8	
I.	someone who belongs to an organization you belong to?	Yes.....	2	
		No.....	1	53/
		DK.....	8	

8. Did you respond positively to the request -- I mean did you take the action requested?

Yes.....	2	
No.....	1	54/
IN PART OR MIXED.....	3	

BOX 15-A	HAS R. PROTESTED IN THE PAST 2 YEARS? (CODED 2 AT Q.1)?	
	YES.....	2 ---> ASK Q.9
	NO.....	1 ---> SKIP TO SEC.16,p.43

9. How many protests, marches, or demonstrations have you attended in the last two years -- one, two or three, or more than three?

- One..... 1
- 2-3 2 55/
- More than 3..... 3

10. Thinking about your most recent protest, march or demonstration, what were the issues or problems ranging from public policy issues to community, family or personal concerns that led you to take part in this protest?
RECORD VERBATIM.

56/

A. Thinking about the (first) issue you mentioned, that is (READ FIRST ISSUE AT Q.10 ABOVE), which of these categories best describes who was affected by the problem?

- | | | | | |
|-------------------|---|------------|--------------|-----|
| HAND
CARD
C | Only myself or my family.....1 | } | SKIP TO Q.11 | 57/ |
| | Only other people, but not myself or my family...2 | | | |
| | Myself or my family, as well as others like us...3 | ---> ASK B | | |
| | All people in the community.....4 | } | SKIP TO Q.11 | |
| | All people in the nation or
all people in the world..... 5 | | | |

B. Was your activity aimed at dealing with the problem for you and your family only, or were you trying to deal with it for other people as well?

- Aimed at you and your family only..... 1 58/
- Aimed at others as well 2

11. Here is a list of reasons people give us for taking part in protests, marches or demonstrations. Thinking about the time when you decided to participate in the protest, march, or demonstration please tell me if each of these reasons was very important, somewhat important, or not very important in your decision to participate in the protest, march, or demonstration. How about (READ LETTERS A-K)? DO NOT READ STATEMENTS.

HAND CARD N		Very important	Somewhat important	Not very important	
A.	I found it <u>EXCITING.</u>	3	2	1	59/
B.	I wanted <u>TO LEARN ABOUT POLITICS AND GOVERNMENT.</u>	3	2	1	60/
C.	The chance <u>TO BE WITH PEOPLE WHO SHARE MY IDEALS.</u>	3	2	1	61/
D.	The chance <u>TO MEET IMPORTANT AND INFLUENTIAL PEOPLE.</u>	3	2	1	62/
E.	The chance <u>TO INFLUENCE GOVERNMENT POLICY.</u>	3	2	1	63/
F.	<u>MY DUTY AS A CITIZEN.</u>	3	2	1	64/
G.	I am the <u>KIND OF PERSON WHO DOES MY SHARE.</u>	3	2	1	65/
H.	The chance <u>FOR RECOGNITION FROM PEOPLE I RESPECT.</u>	3	2	1	66/
I.	The chance <u>TO BE WITH PEOPLE I ENJOY.</u>	3	2	1	67/
J.	<u>I DID NOT WANT TO SAY NO TO SOMEONE</u> who asked.	3	2	1	68/
K.	The chance <u>TO MAKE THE COMMUNITY OR NATION A BETTER PLACE TO LIVE.</u>	3	2	1	69/

12. Was the issue mostly a local one or was it national in scope?

Local	1	
National	2	70/
INTERNATIONAL.....	3	

SECTION 16 - CHURCH ACTIVITY

1. Now on a different subject, what is your religious preference? Is it Protestant, Catholic, Jewish, some other religion, or no religion?

- Protestant01 --> SKIP TO Q.2
- Catholic02 } SKIP TO 09-10/
- Jewish03 } Q.3
- None04 --> ASK A
- Other (SPECIFY RELIGION AND/OR CHURCH DENOMINATION) _____ 05 --> SKIP TO Q.3

A. Were you raised Protestant, Catholic, Jewish, or something else?

- Protestant.....01 } 11-12/
- Catholic.....02 } SKIP TO Q.6
- Jewish.....03 }
- NONE.....04 }
- Other (SPECIFY RELIGION AND/OR CHURCH DENOMINATION) _____ 05 }

2. What specific denomination is that, if any? (PROBE FOR EXACT DENOMINATION.)

BAPTIST

- American Baptist Association.....01 13-14/
- American Baptist Churches.....02
- National Baptist Convention of America.....03
- National Baptist Convention, U.S.A., Inc.....04
- Southern Baptist Convention.....05
- Other Baptist Churches (SPECIFY): _____ 06
- Baptist, Don't know which.....09

METHODIST

- African Methodist Episcopal Church.....11
- African Methodist Episcopal Zion Church.....12
- United Methodist Church.....13
- Other Methodist Churches (SPECIFY): _____ 14
- Methodist, Don't know which.....19

LUTHERAN

- Evangelical Lutheran Church (Formerly American Lutheran Church or Lutheran Church of America).....21
- Lutheran Church -- Missouri Synod.....22
- Wisconsin Evangelical Lutheran Synod.....23
- Other Lutheran Churches (SPECIFY): _____ 24
- Lutheran, Don't know which.....29

PRESBYTERIAN

- Presbyterian Church in the United States.....31
- United Presbyterian Church in the United States of America.....32
- Other Presbyterian Churches (SPECIFY): _____ 33
- Presbyterian, Don't know which.....39

EPISCOPAL CHURCH.....41

LATTER DAY SAINTS, MORMONS.....51

CHRISTIAN SCIENTIST.....52

FUNDAMENTALIST

 Assemblies of God.....61

 Church of Christ (not United Church of Christ)..62

 Church of Christ, Evangelical.....63

 Church of God.....64

 Church of God in Christ (or in Christ Holiness).65

 Church of the Nazarene.....66

 Evangelical.....67

 Jehovah's Witnesses.....68

 Pentecostal Church (or Assembly) of God.....69

 The Salvation Army.....70

 Seventh Day Adventists.....71

 United Pentecostal Church.....72

LIBERAL

 Friends, Quakers.....81

 Congregationalists, United Church of Christ (not
 Church of Christ).....82

 Unitarian, Universalist.....83

CHRISTIAN (NO OTHER DENOMINATION SPECIFIED).....91

OTHER (SPECIFY): _____ 94

NO DENOMINATION GIVEN OR NON-DENOMINATIONAL CHURCH...93

REFUSED.....97

3. Here are four statements about the Bible. I'd like you to tell me which is closest to your own view. Just give me the number of your choice.

HAND CARD 0	The Bible is God's word and all it says is true..... 1	15/
	The Bible was written by men inspired by God but it contains some human errors..... 2	
	The Bible is a good book because it was written by wise men, but God had very little to do with it..... 3	
	The Bible was written by men who lived so long ago that it is worth very little today..... 4	

4. How important is religion in your life? Is it... (READ CATEGORIES)?

Very important..... 3	
Somewhat important, or..... 2	16/
Not at all important? 1	

	IS R. PROTESTANT OR CATHOLIC? (01 OR 02 CODED AT Q.1?)
BOX 16-A	YES..... 2 ---> ASK Q.5
	NO..... 1 ---> SKIP TO Q.6

5. Would you say that you have been "born again" or have had a "born again" experience (that is, a turning point in your life when you committed yourself to Christ)?

Yes 2 17/
 No 1

6. Now I would like to ask you a few questions about your religious activity. How often do you attend religious services?

Never01 18-19/
 Less than once a year02
 About once or twice a year03
 Several times a year04
 About once a month05
 2-3 times a month06
 Nearly every week 07
 Every week08
 More than once a week.....09

7. Do you belong to or are you a member of a church, synagogue or other religious institution in this or a nearby community?

Yes 2 --->SKIP TO BOX 16-C 20/
 No 1 ---> GO TO BOX 16-B

	DOES R. ATTEND CHURCH ONCE A MONTH OR MORE? (CODED 05, 06, 07, 08, OR 09 AT Q.6?)
BOX 16-B	YES..... 2 ---> ASK A
	NO..... 1 ---> SKIP TO BOX 16C

A. When you attend services do you usually go to the same congregation or parish?

Yes 2 21/
 No 1

13. What about suggesting that you take some other action on a political issue -- sign a petition, write a letter, go to a meeting, attend a protest, march, or demonstration, or get in touch with a public official? Did that happen in the past five years?

Yes 2 28/
 No 1

14. How often does the member of the clergy in your (church/synagogue) discuss local or national political issues from the pulpit -- frequently, sometimes, rarely, or never?

Frequently 4 29/
 Sometimes 3
 Rarely 2
 Never 1
 DK 8

15. Aside from attending services, in the past twelve months have you been an active member of your (church/synagogue) -- I mean, have you served on a committee, given time for special projects, or helped organize meetings?

Yes 2 --> SKIP TO Q.16 30/
 No 1 --> ASK A

A. Were you an active member in the last five years?

Yes 2 31/
 No 1

16. In the past five years, have you served on a board or held an official position in your (church/synagogue)?

Yes 2 32/
 No 1

17. In your best estimate, about how much money do you contribute to your religion every year not including school tuition? Just give me the letter from this card.

HAND
CARD
E

(A) Nothing.....01 33-34/
 (B) \$50 or less..... 02
 (C) \$51 to \$100..... 03
 (D) \$101 to \$250 04
 (E) \$251 to \$500 05
 (F) \$501 to \$1000..... 06
 (G) \$1001 to \$2500 07
 (H) More than \$2500..... 08

18. If you average across the last twelve months, about how many hours per week did you give to (church/synagogue) work--aside from attending services? IF NECESSARY PROBE: for example, participating in educational, charitable, or social activities or in other church affairs.

|_|_|_| HOURS PER WEEK

35-37/

BOX 16-D	SEE Q.15. WAS R. AN ACTIVE MEMBER OF HIS/HER CHURCH OR SYNAGOGUE IN THE PAST 12 MONTHS? ("YES" (2) CODED?)	
	YES.....	2 --->SKIP TO Q.19
	NO.....	1 ---> GO TO BOX 16-E

BOX 16-E	SEE Q.16. DID R. SERVE ON A BOARD OR HOLD OFFICIAL POSITION IN THE PAST 5 YEARS? ("YES" (2) CODED?)	
	YES.....	2 --->SKIP TO Q.19
	NO.....	1 --->GO TO BOX 16-F

BOX 16-F	SEE Q.18. HOW MANY HOURS PER WEEK DID R. GIVE TO CHURCH OR SYNAGOGUE?	
	LESS THAN 2.....	1 --->SKIP TO SEC. 17,p.51
	2 OR MORE.....	2 --->ASK Q.19

19. Here is a list of things that people sometimes have to do as part of their (church/synagogue) activities. After I read each one, please tell me whether or not you have engaged in that activity in the last six months as part of your (church/synagogue) activities. Have you...

HAND CARD K		Yes	No	
	A. Written a letter?	2	1	38/
	B. Gone to a meeting where you took part in making decisions? ...	2	1	39/
	C. Planned or chaired a meeting?	2	1	40/
	D. Given a presentation or speech? ..	2	1	41/
	E. Contacted a government official?..	2	1	42/

20. Thinking about your activity in your (church/synagogue), are there any issues or problems ranging from public policy issues, to community, family or personal concerns that keep you active in your (church/synagogue)?

Yes 2 ---> ASK A 43/

No 1 ---> SKIP TO Q.22

A. What are they? RECORD VERBATIM.

_____ 44/

21. Thinking about the (first) issue you mentioned, that is (READ FIRST ISSUE AT A ABOVE), which of these categories best describes who is affected by the problem?

- | | | | |
|-------------------|---|---|------------------|
| HAND
CARD
C | Only myself or my family.....1 | } | SKIP TO Q.22 45/ |
| | Only other people, but not myself or my family...2 | | |
| | Myself or my family, as well as others like us...3 | } | ---> ASK A |
| | All people in the community.....4 | | |
| | All people in the nation or
all people in the world..... 5 | | |

A. Is your activity in your (church/synagogue) aimed at dealing with the problem for you and your family only, or are you trying to deal with it for other people as well?

Aimed at you and your family only..... 1 46/

Aimed at others as well 2

22. Here is a list of reasons people give us for being active in their (church/synagogue). Thinking about your activity in your (church/synagogue), aside from going to services, please tell me if each of these reasons is very important, somewhat important, or not very important in keeping you active. How about (READ LETTERS A-S)? DO NOT READ STATEMENTS.

DECK 06

HAND CARD P		Very important	Somewhat important	Not very important	
	A. I find it <u>EXCITING</u> .	3	2	1	47/
	B. I want to <u>LEARN ABOUT MY RELIGION</u> .	3	2	1	48/
	C. The chance <u>TO WORK WITH PEOPLE WHO SHARE MY IDEALS</u> .	3	2	1	49/
	D. I want to <u>AFFIRM MY RELIGIOUS FAITH</u> .	3	2	1	50/
	E. The chance <u>TO MEET IMPORTANT AND INFLUENTIAL PEOPLE</u> .	3	2	1	51/
	F. The chance to <u>FURTHER THE GOALS OF MY RELIGION</u> .	3	2	1	52/
	G. The chance <u>TO INFLUENCE GOVERNMENT POLICY</u> .	3	2	1	53/
	H. The chance to <u>LEND A HAND TO PEOPLE WHO NEED HELP</u> .	3	2	1	54/
	I. The desire for a <u>RELIGIOUS EDUCATION</u> for my child.	3	2	1	55/
	J. My <u>DUTY</u> as a member of my religion.	3	2	1	56/
	K. The <u>RECREATIONAL ACTIVITIES</u> offered by my church or synagogue.	3	2	1	57/
	L. I am the <u>KIND OF PERSON WHO DOES MY SHARE</u> .	3	2	1	58/
	M. The chance <u>TO FURTHER MY JOB OR CAREER</u> .	3	2	1	59/
	N. The chance <u>FOR RECOGNITION FROM PEOPLE I RESPECT</u> .	3	2	1	60/
	O. The chance <u>TO BE WITH PEOPLE I ENJOY</u> .	3	2	1	61/
	P. I <u>DID NOT WANT TO SAY NO TO SOMEONE</u> who asked.	3	2	1	62/
	Q. I might want <u>TO GET HELP</u> on a personal or family problem.	3	2	1	63/
	R. The <u>DIRECT SERVICES PROVIDED</u> to members.	3	2	1	64/
	S. The chance <u>TO MAKE THE COMMUNITY OR NATION A BETTER PLACE TO LIVE</u> .	3	2	1	65/

HAND
CARD
Q

SECTION 17 - ORGANIZATIONS

Here is a list of organizations. Please read through this list and when you have finished, I'll have some questions.

FOR EACH ITEM A-P BELOW, ASK Qs. 1 AND 2. RECORD ANSWERS ON ORGANIZATIONAL CHART.

1. Are you a member of... (READ ITEM)
2. Not counting any membership dues, have you contributed money in the past twelve months (since CURRENT MONTH 1989) to any organization of this type?
 - A. Any service clubs or fraternal organizations such as the Lions or Kiwanis or a local women's club or a fraternal organization at school?
 - B. A veterans organization such as the American Legion or the Veterans of Foreign Wars?
 - C. Groups affiliated with your religion such as the Knights of Columbus or B'Nai B'rith? (IF NECESSARY: Aside from your activity within your own congregation or your contributions to your own congregation.)
 - D. An organization representing your own particular nationality or ethnic or racial group such as the Polish-American Congress, the Mexican American Legal Defense and Education Fund, or the National Association for the Advancement of Colored People?
 - E. An organization for the elderly or senior citizens?
 - F. An organization mainly interested in issues promoting the rights or welfare of women -- an organization such as the National Organization for Women, or the Eagle Forum, or the American Association of University Women?
 - G. A labor union?
 - H. Any other organization that is associated with your work such as a business or professional association, or a farm organization? Please include your own involvement in any such organization of which your employer is a member, even though you yourself are not a member.
 - I. An organization active on one particular political issue such as the environment, or abortion (on either side), or gun control (again on either side), or consumer rights, or the rights of taxpayers, or any other issue?
 - J. A non-partisan or civic organization interested in political life in your community or in the nation -- such as the League of Women Voters or a better-government association?
 - K. An organization that supports general liberal or conservative causes such as the Americans for Democratic Action or the Conservative Caucus?
 - L. An organization active in supporting candidates in elections such as a party organization?

- M. Youth groups such as the Girl Scouts or the 4-H?
- N. Literary, art, discussion, or study groups?
- O. A hobby club, sports or country club, or some other group or club for leisure time activities?
- P. An association related to where you live -- like a neighborhood or community association, or a homeowners' or condominium association, or a block club?

Now I'd like to ask you a few questions about each kind of organization you are involved with. ASK Qs. 3-8 FOR EACH ORGANIZATION R BELONGS TO OR CONTRIBUTES TO. RECORD ANSWERS ON ORGANIZATION CHART.

3. (First/Next) (ORGANIZATION TYPE). How many such organizations are you involved with?
4. What is the name of the organization? IF MORE THAN ONE ORGANIZATION ASK: Please tell me the name of the organization (with which you are most involved/to which you have contributed the most).
5. Have you attended a meeting of the organization in the past twelve months?
 - a. Are there sometimes political discussions on the agenda of these meetings?
 - b. Do people at these meetings sometimes chat informally about politics or government?
 - c. Do you consider yourself an active member of the organization -- that is, in the past twelve months have you served on a committee, given time for special projects, or helped organize meetings?
6. In the past five years, have you served on the board or been an officer of the organization?
7. Does this organization sometimes take stands on any public issues -- either locally or nationally?
8. Does this organization fund or provide charitable or social services to benefit people who are not members of the organization?

FOR THE FOLLOWING FOUR ORGANIZATION QUESTIONS, FOLLOW THEM UP WITH THE QUESTIONS 3-8 FROM PAGE 52. RECORD ALL RESPONSES ON ORGANIZATION CHART.

1Q. People sometimes give time or money to organizations which don't really have members. Aside from the organizations we have discussed (and aside from any charitable work associated with your (church/synagogue), in the last twelve months have you given time to any other organization that provides social services in such fields as health or service to the needy? For instance, a hospital, a cancer or heart drive, or a group like the Salvation Army that works for the poor. RECORD RESPONSE ON ORGANIZATION CHART, COLUMN 1.

2Q. In the past twelve months, have you contributed money to any such organization? RECORD RESPONSE ON ORGANIZATION CHART, COLUMN 2.

IF RESPONDENT ANSWERED "YES" TO 1Q AND/OR 2Q, ASK QUESTIONS 3-8 ON PAGE 52 ABOUT THIS TYPE OF ORGANIZATION AND RECORD RESPONSES ON ORGANIZATION CHART.

1R. What about an educational institution -- a local school or your own school or college or some organization associated with education such as a school alumni association or a school service organization like the PTA? Do you belong to or give time to any such organization? RECORD RESPONSE ON ORGANIZATION CHART, COLUMN 1.

2R. In the past twelve months, have you contributed money to any such organization? RECORD RESPONSE ON ORGANIZATION CHART, COLUMN 2.

IF RESPONDENT ANSWERED "YES" TO 1R AND/OR 2R, ASK QUESTIONS 3-8 ON PAGE 52 ABOUT THIS TYPE OF ORGANIZATION AND RECORD RESPONSES ON ORGANIZATION CHART.

1S. What about some cultural organization that is active in providing cultural services to the public -- for example, a museum, the symphony, or public radio or television? Do you give time to any organization that is active in this way? RECORD RESPONSE ON ORGANIZATION CHART, COLUMN 1.

2S. In the past twelve months, have you contributed money to any such organization? RECORD RESPONSE ON ORGANIZATION CHART, COLUMN 2.

IF RESPONDENT ANSWERED "YES" TO 1S AND/OR 2S, ASK QUESTIONS 3-8 ON PAGE 52 ABOUT THIS TYPE OF ORGANIZATION AND RECORD RESPONSES ON ORGANIZATION CHART.

1T. Lastly, have I missed any other organization you belong to, give time to, or are associated with? RECORD RESPONSE ON ORGANIZATION CHART, COLUMN 1.

2T. In the past twelve months, have you contributed money to any other type of organization? RECORD RESPONSE ON ORGANIZATION CHART, COLUMN 2.

IF RESPONDENT ANSWERED "YES" TO 1T AND/OR 2T, ASK QUESTIONS 3-8 ON PAGE 52 ABOUT THIS TYPE OF ORGANIZATION AND RECORD RESPONSES ON ORGANIZATION CHART.

BOX 17-A	SEE ORGANIZATION CHART. DOES R. REPORT ANY MEMBERSHIPS (COL.1) OR CONTRIBUTIONS (COL.2) FOR A-T?	
	YES.....	2 ----> ASK Q.9
	NO.....	1 ----> SKIP TO SEC.19,p.62

9. Thinking about the past 12 months, including membership dues, about how much money did you contribute to the various organizations and charitable and social service activities we've just discussed? Just give me the letter from this card.

HAND
CARD
R

- (A) Nothing 01
- (B) \$1 to \$50 02
- (C) \$51 to \$100..... 03
- (D) \$101 to \$250 04
- (E) \$251 to \$500 05
- (F) \$501 to \$1000..... 06
- (G) \$1001 to \$2500 07
- (H) \$2501 to \$5000 08
- (I) \$5001 to \$10000..... 09
- (J) \$10001 to \$15000 10
- (K) More than \$15000 11

66-67/

10. If you average across the last twelve months, about how many hours per week did you give to work for all of the various organizations and charitable and social service activities we've just discussed?

|_|_| HOURS PER WEEK

68-70/

OR

|_|_| HOURS PER YEAR

71-73/

SECTION 18 - ORGANIZATION FOLLOWUP

	SEE ORGANIZATION CHART, COL.1. R. <u>BELONGS TO OR GIVES TIME TO...</u>
BOX 18-A	NO ORGANIZATIONS..... 2 --->SKIP TO BOX 18-B
	ONE ORGANIZATION..... 1 --->WRITE ORGAN. NAME AND TYPE AT Q.1, SKIP TO BOX 18-B
	MORE THAN ONE ORGANIZATION..... 3 --->ASK Q.1

1. In which one of the organizations that you belong to or give time to are you the most active?

NAME OF ORGANIZATION _____

ORGANIZATION TYPE (LETTER FROM CHART) _____

09/

	SEE ORGANIZATION CHART, COL.2. R. <u>CONTRIBUTES TO...</u>
BOX 18-B	NO ORGANIZATIONS..... 2 --->SKIP TO BOX 18-C
	ONE ORGANIZATION..... 1 --->WRITE ORGAN. NAME AND TYPE AT Q.2, SKIP TO BOX 18-C
	MORE THAN ONE ORGANIZATION..... 3 --->ASK Q.2

2. In the past twelve months, to which of the organizations we have just discussed have you contributed the most money -- beyond ordinary dues?

NAME OF ORGANIZATION _____

ORGANIZATION TYPE (LETTER FROM CHART) _____

10/

	SEE QS.1 AND 2. CODE ONE BELOW.
	R <u>BELONGS TO AN ORGANIZATION (LISTED AT Q.1) BUT DOES NOT CONTRIBUTE</u>1 ---> ASK Q.4 ABOUT ORGAN. AT Q.1
BOX 18-C	R <u>CONTRIBUTES TO AN ORGANIZATION (LISTED AT Q.2) BUT DOES NOT BELONG</u>2 ---> ASK Q.4 ABOUT ORGAN. AT Q.2
	R <u>BELONGS AND CONTRIBUTES TO THE SAME ORGANIZATION (SAME ORGAN. AT QS.1&2)</u>3 ---> ASK Q.4 ABOUT ORGAN. AT Q.1&2
	R <u>BELONGS AND CONTRIBUTES TO DIFFERENT ORGANIZATIONS (DIFFERENT ORGAN.AT QS.1&2)</u>4 ---> ASK Q.3

3. Which of these two organizations (READ NAMES FROM Qs. 1 AND 2), is most important to you?

MOST ACTIVE ORGANIZATION MENTIONED 1 ---> ASK Q.4 ABOUT THIS ORGAN. 11/

ORGANIZATION WITH LARGEST CONTRIBUTION MENTIONED... 2 ---> ASK Q.4 ABOUT THIS ORGAN.

4. Let me ask you some additional questions about your affiliation with this organization. In general, how well informed do you feel about what the organization does and about its policies -- very well informed, somewhat informed, or not well informed?

Very well informed 3 } ASK Q.5
 Somewhat informed 2 } 12/
 Not well informed 1 ---> SKIP TO Q.6

5. Overall, would you say that you agree strongly, agree somewhat, disagree somewhat, or disagree strongly, with the organization's policies and what it does?

Agree strongly 4 13/
 Agree somewhat 3
 Disagree somewhat 2
 Disagree strongly 1

6. In the last twelve months, has the organization or one of its officers or staff asked your opinion about issues confronting the organization?

Yes 2 14/
 No 1

7. How much control do you feel you have had over the purposes and policies of the organization? Is it... (READ CATEGORIES)?

A lot 4 15/
 Some.....3
 A little 2
 None 1

A. In the last twelve months have you volunteered your opinion about issues confronting the organization at a meeting?

Yes 2 16/
 No 1

8. How long have you been involved with this organization?
 CODE MONTHS OR YEARS.

|__|__| MONTHS 17-18/

OR

|__|__| YEARS 19-20/

8A. (In the last five years/Since you became involved with the organization), has the organization or one of its officers or staff suggested that you vote for or against certain candidates in an election for public office?

Yes 2 21/
 No 1

9. (In the past five years/Since you became involved with the organization), has the organization or one of its officers or staff suggested that you take some other action on a local or national political issue — sign a petition, write a letter, go to a meeting, attend a protest or march, or get in touch with a public official?

Yes 2 22/
 No 1

10. If you average across the past twelve months, about how many hours per week did you devote to the activities of this organization?

____|____|____| HOURS PER WEEK 23-25/

OR

____|____|____| HOURS PER YEAR 26-28/

11. And over the past twelve months, about how much money did you contribute to the organization -- that is, including ordinary dues?

HAND CARD S	(A) Nothing	01	29-30/
	(B) \$1 to \$25	02	
	(C) \$26 to \$50.....	03	
	(D) \$51 to \$100.....	04	
	(E) \$101 to \$250	05	
	(F) \$251 to \$500	06	
	(G) \$501 to \$1000.....	07	
	(H) \$1001 to \$2500	08	
	(I) \$2501 to \$5000	09	
	(J) \$5001 to \$10000.....	10	
	(K) \$10001 to \$15000	11	
	(L) More than \$15000	12	

BOX 18-D	SEE QS. 11 AND 10: DID R. CONTRIBUTE MORE THAN \$25 OR GIVE SOME TIME TO THE ORGANIZATION?	
	YES.....	2 ---> ASK Q.12
	NO.....	1 ---> SKIP TO SEC.19,p.62

12. Is this organization active on the national or the local level or both?

National 1 } SKIP TO Q.13
 Local 2 }
 Both 3 ---> ASK A 31/
 INTERNATIONAL.....4 }
 DK..... 8 } SKIP TO Q.13

12A. And is your own involvement on the national, local, or on both levels?

National	1	
Local	2	
Both	3	32/
INTERNATIONAL.....	4	
DK.....	8	

13. Here is a list of things that people sometimes have to do as part of their involvement with organizations. After I read each one, please tell me whether or not you have engaged in that activity as part of your involvement with this organization. Have you...

		Yes	No	
HAND CARD K	A. Written a letter?	2	1	33/
	B. Gone to a meeting where you took part in making decisions? ...	2	1	34/
	C. Planned or chaired a meeting?	2	1	35/
	D. Given a presentation or speech? ..	2	1	36/
	E. Contacted a government official? ..	2	1	37/

14. Thinking about your activity in this organization, are there any issues or problems ranging from public policy issues, to community, family or personal concerns that keep you involved in the organization?

Yes	2	---> ASK A	38/
No	1	---> SKIP TO Q.16	

A. What are they? RECORD VERBATIM.

39/

15. Thinking about the (first) issue you mentioned, that is (READ FIRST ISSUE AT A ABOVE) which of these categories best describes who is affected by the problem?

HAND CARD C	Only myself or my family.....	1	} SKIP TO Q.16	40/
	Only other people, but not myself or my family...2	2		
	Myself or my family, as well as others like us...3	3	----> ASK A	
	All people in the community.....	4	} SKIP TO Q.16	
	All people in the nation or all people in the world.....	5		

A. Is your involvement aimed at dealing with the problem for you and your family only, or are you trying to deal with it for other people as well?

Aimed at you and your family only.....	1	41/
Aimed at others as well	2	

16. Here is a list of reasons people give us for being associated with organizations. Please tell me if each of these reasons is very important, somewhat important, or not very important in keeping you involved in this organization. How about (READ LETTERS A-S)? DO NOT READ STATEMENTS.

HAND CARD T		Very	Somewhat	Not very	
		important	important	important	
A.	I find it <u>EXCITING</u> .	3	2	1	42/
B.	The chance <u>TO LEARN ABOUT THE ORGANIZATION AND ITS ACTIVITIES</u> .	3	2	1	43/
C.	The chance <u>TO WORK WITH PEOPLE WHO SHARE MY IDEALS</u> .	3	2	1	44/
D.	The chance <u>TO MEET IMPORTANT AND INFLUENTIAL PEOPLE</u> .	3	2	1	45/
E.	The chance <u>TO INFLUENCE GOVERNMENT POLICY</u> .	3	2	1	46/
F.	<u>MY DUTY</u> as a member of the community.	3	2	1	47/
G.	The <u>RECREATIONAL ACTIVITIES</u> offered by the organization.	3	2	1	48/
H.	I am the <u>KIND OF PERSON WHO DOES MY SHARE</u> .	3	2	1	49/
I.	The chance <u>TO FURTHER MY JOB OR CAREER</u> .	3	2	1	50/
J.	The chance <u>FOR RECOGNITION FROM PEOPLE I RESPECT</u> .	3	2	1	51/
K.	I might want <u>TO GET A JOB WITH THE GOVERNMENT</u> some day.	3	2	1	52/
L.	I might want <u>TO RUN FOR OFFICE</u> some day.	3	2	1	53/
M.	The chance <u>TO BE WITH PEOPLE I ENJOY</u> .	3	2	1	54/
N.	I <u>DID NOT WANT TO SAY NO TO SOMEONE</u> who asked.	3	2	1	55/
O.	I might want <u>TO GET HELP FROM THE ORGANIZATION</u> if I had a personal or family problem.	3	2	1	56/
P.	The chance <u>TO MAKE THE COMMUNITY OR NATION A BETTER PLACE TO LIVE</u> .	3	2	1	57/
Q.	The <u>DIRECT SERVICES PROVIDED</u> to members.	3	2	1	58/
R.	The chance to <u>LEND A HAND TO PEOPLE WHO NEED HELP</u> .	3	2	1	59/
S.	The chance to <u>FURTHER THE GOALS OF THE ORGANIZATION</u> .	3	2	1	60/

20. And as for their party affiliation, would you describe them as Democrats, Republicans, or is it a mixed group?

Democrats	1	65/
Republicans	2	
MOSTLY INDEPENDENTS	3	
Mixed	4	
DK	8	

21. Would you say that the members of the organization are all (R's GENDER), mostly (R's GENDER), is it mixed, or are only a few (R's GENDER)?

All	4	66/
Mostly	3	
Mixed	2	
Few	1	
DOES NOT APPLY (ORGANIZATION HAS NO MEMBERS)	5	
DK	8	

22. Would you say that the members of the organization are all (R's ETHNIC IDENTIFICATION, FROM FLAP ITEM D), mostly (R's ETHNIC IDENTIFICATION), is it mixed, or are only a few (R's ETHNIC IDENTIFICATION)?

All	4	67/
Mostly	3	
Mixed	2	
Few	1	
DOES NOT APPLY (ORGANIZATION HAS NO MEMBERS)	5	
DK	8	

2B. What kind of board or council is that -- that is, what is it about?
 IF REGULARLY ATTENDS MEETINGS OF MORE THAN ONE BOARD, ASK ABOUT THE ONE
 TO WHICH R. GAVE THE MOST TIME.

- General board (city/town council) ... 01
 - School/educational 02
 - Zoning 03
 - Park/recreation 04
 - Insect Abatement 05
 - Planning board06
 - Sanitation board..... 07
 - Transportation board..... 08
 - Water board..... 09
 - Other (SPECIFY:) _____ 10
- 09-10/

3. Aside from membership on a board or council or attendance at meetings, I'd like to ask also about informal activity in your community or neighborhood. In the past twelve months, have you gotten together informally with or worked with others in your community or neighborhood to try to deal with some community issue or problem? (If you have mentioned this activity elsewhere, perhaps in connection with your church or synagogue, or an organization or a local campaign, don't repeat it here.)

- Yes, active informally 1 --> { CODE FLAP
 - No, not active informally 2 } ITEM B7 AND
 - Mentioned before 3 } SKIP TO Q.5
- 11/
- ASK Q.4

4. In the past five years, have you gotten together informally or worked with others in your community on some issue or problem?

- Yes 2 } SKIP TO
 - No 1 } BOX 19-A
- 12/

5. Did you take the lead in starting this informal effort?

- Yes 2
 - No 1
- 13/

	SEE FLAP, ITEM B5. WAS R. ACTIVE AS A BOARD/COUNCIL MEMBER IN THE PAST 2 YEARS?
BOX	
19-A	YES..... 2 ---> ASK Q.6 NO..... 1 ---> SKIP TO BOX 19-B, p.67

6. Thinking about your membership on a community board or council...
 First of all, how long have you been a member of this board or council?
 CODE MONTHS OR YEARS.

- |__|__| MONTHS 14-15/
- OR
- |__|__| YEARS 16-17/

7. Were you elected or appointed?

- Elected.....1 18/
- Appointed.....2

8. Thinking about your activity with the board or council, were there any issues or problems ranging from public policy issues to community, family or personal concerns that got you involved with this board or council?

- Yes.....2→ASK A 19/
- No..... 1→SKIP TO Q.10

A. What were they? **RECORD VERBATIM.**

_____ 20/

9. Thinking about the (first) issue you mentioned, that is (READ FIRST ISSUE AT A ABOVE), which of these categories best describes who was affected by the problem?

- | | | | |
|-------------------|---|---|------------------|
| HAND
CARD
C | Only myself or my family.....1 | } | SKIP TO Q.10 21/ |
| | Only other people, but not myself or my family...2 | | |
| | Myself or my family, as well as others like us...3 | } | ---> ASK A |
| | All people in the community.....4 | | |
| | All people in the nation or
all people in the world..... 5 | | |

A. Was your activity aimed at dealing with the problem for you and your family only, or were you trying to deal with it for other people as well?

- Aimed at you and your family only..... 1 22/
- Aimed at others as well 2

10. Here is a list of reasons people give us for taking part in community life. Thinking about your involvement with the board or council, please tell me if each of these reasons is very important, somewhat important, or not very important in keeping you involved with the board or council. How about (READ LETTERS A-P)? DO NOT READ STATEMENTS.

HAND CARD U	Very important	Somewhat important	Not very important		
A.	I find it <u>EXCITING</u> .	3	2	1	23/
B.	I want <u>TO LEARN ABOUT POLITICS AND GOVERNMENT</u> .	3	2	1	24/
C.	The chance <u>TO WORK WITH PEOPLE WHO SHARE MY IDEALS</u> .	3	2	1	25/
D.	The chance <u>TO MEET IMPORTANT AND INFLUENTIAL PEOPLE</u> .	3	2	1	26/
E.	The chance <u>TO INFLUENCE GOVERNMENT POLICY</u> .	3	2	1	27/
F.	<u>MY DUTY AS A CITIZEN</u> .	3	2	1	28/
G.	I am the <u>KIND OF PERSON WHO DOES MY SHARE</u> .	3	2	1	29/
H.	The chance to <u>LEND A HAND TO PEOPLE WHO NEED HELP</u> .	3	2	1	30/
I.	The chance <u>TO FURTHER MY JOB OR CAREER</u> .	3	2	1	31/
J.	The chance <u>FOR RECOGNITION FROM PEOPLE I RESPECT</u> .	3	2	1	32/
K.	I might want <u>TO GET A JOB WITH THE GOVERNMENT</u> some day.	3	2	1	33/
L.	I might want <u>TO RUN FOR OFFICE</u> some day.	3	2	1	34/
M.	The chance <u>TO BE WITH PEOPLE I ENJOY</u> .	3	2	1	35/
N.	I <u>DID NOT WANT TO SAY NO TO SOMEONE</u> who asked.	3	2	1	36/
O.	I might want <u>TO GET HELP FROM AN OFFICIAL</u> on a personal or family problem.	3	2	1	37/
P.	The chance <u>TO MAKE THE COMMUNITY OR NATION A BETTER PLACE TO LIVE</u> .	3	2	1	38/

11. Thinking about the members of the board or council, would you say that the members are all (R's GENDER), mostly (R's GENDER), is it mixed, or are only a few (R's GENDER)?

All	4	
Mostly	3	
Mixed	2	39/
Few	1	
DK	8	

12. In general, would you say that the members of the board or council are all (R's ETHNIC IDENTIFICATION, FROM FLAP, ITEM D), mostly (R's ETHNIC IDENTIFICATION), is it mixed, or are only a few (R's ETHNIC IDENTIFICATION)?

All	4	
Mostly	3	
Mixed	2	40/
Few	1	
DK	8	

13. On average, which of the categories on this scale best describes the political views of the members of the board or council?

HAND CARD A	01	02	03	04	05	06	07	41-42/
	Extremely liberal	Liberal	Somewhat liberal	Middle-of-the-road	Somewhat conservative	Conser- vative	Extremely Conserva- tive	
		MIXED						08
		DK.....						98

14. And as for their party affiliation, would you describe them as Democrats, Republicans, or is it a mixed group?

Democrats	1	
Republicans	2	
INDEPENDENTS.....	3	43/
Mixed	4	
DK	8	

15. Finally, if you average across the past two years, about how many hours per week did you give to service on this board or council? If you served on more than one board, please include the hours you gave in an average week to all of them. (IF NECESSARY, PROBE: Just your best guess.)

_ _	HOURS PER WEEK	SKIP TO Q.28, p.72	44-46/
	OR		
_ _	HOURS PER YEAR		47-49/

BOX 19-B	SEE FLAP, ITEM B7. WAS R. <u>INFORMALLY</u> ACTIVE IN THE LAST 12 MONTHS?	
	YES.....	2 ----> ASK Q.16
	NO.....	1 ----> SKIP TO BOX 19-C,p.70

16. Now I'd like to ask you about the last time you worked informally with others in your community.

Thinking about (this/your most recent) informal effort in your community or neighborhood, were there any issues or problems ranging from public policy issues to community, family or personal concerns that led you to become active?

Yes.....2 ----> ASK A 50/
No..... 1 ----> SKIP TO Q.18

A. What were they? RECORD VERBATIM.

_____ 51/

17. Thinking about the (first) issue you mentioned, that is (READ FIRST ISSUE AT A ABOVE), which of these categories best describes who was affected by the problem?

HAND	Only myself or my family.....1	}	SKIP TO Q.18 52/
CARD	Only other people, but not myself or my family...2		
C	Myself or my family, as well as others like us...3		----> ASK A
	All people in the community.....4	}	SKIP TO Q.18
	All people in the nation or all people in the world..... 5		

A. Was your activity aimed at dealing with the problem for you and your family only, or were you trying to deal with it for other people as well?

Aimed at you and your family only..... 1 53/
Aimed at others as well 2

18. Here is a list of reasons people give us for taking part in community life. Thinking about this informal effort to solve a community or neighborhood problem, please tell me if each of these reasons was very important, somewhat important, or not very important in your decision to become involved with others on this issue or problem. How about (READ LETTERS A-P)? DO NOT READ STATEMENTS.

HAND CARD U		Very important	Somewhat important	Not very important	
A.	I find it <u>EXCITING</u> .	3	2	1	54/
B.	I want <u>TO LEARN ABOUT POLITICS AND GOVERNMENT</u> .	3	2	1	55/
C.	The chance <u>TO WORK WITH PEOPLE WHO SHARE MY IDEALS</u> .	3	2	1	56/
D.	The chance <u>TO MEET IMPORTANT AND INFLUENTIAL PEOPLE</u> .	3	2	1	57/
E.	The chance <u>TO INFLUENCE GOVERNMENT POLICY</u> .	3	2	1	58/
F.	<u>MY DUTY AS A CITIZEN</u> .	3	2	1	59/
G.	I am the <u>KIND OF PERSON WHO DOES MY SHARE</u> .	3	2	1	60/
H.	The chance to <u>LEND A HAND TO PEOPLE WHO NEED HELP</u> .	3	2	1	61/
I.	The chance <u>TO FURTHER MY JOB OR CAREER</u> .	3	2	1	62/
J.	The chance <u>FOR RECOGNITION FROM PEOPLE I RESPECT</u> .	3	2	1	63/
K.	I might want <u>TO GET A JOB WITH THE GOVERNMENT</u> some day.	3	2	1	64/
L.	I might want <u>TO RUN FOR OFFICE</u> some day.	3	2	1	65/
M.	The chance <u>TO BE WITH PEOPLE I ENJOY</u> .	3	2	1	66/
N.	I <u>DID NOT WANT TO SAY NO TO SOMEONE</u> who asked.	3	2	1	67/
O.	I might want <u>TO GET HELP FROM AN OFFICIAL</u> on a personal or family problem.	3	2	1	68/
P.	The chance <u>TO MAKE THE COMMUNITY OR NATION A BETTER PLACE TO LIVE</u> .	3	2	1	69/

19. Thinking about the other people with whom you worked on this informal effort, would you say that they are all (R's GENDER), mostly (R's GENDER), is it a mixed group, or are only a few (R's GENDER)?

All	4	
Mostly	3	
Mixed	2	70/
Few	1	
DK	8	

20. Would you say that the people with whom you worked informally are all (R's ETHNIC IDENTIFICATION, FROM FLAP, ITEM D), mostly (R's ETHNIC IDENTIFICATION), is it a mixed group, or are only a few (R's ETHNIC IDENTIFICATION)?

All.....	4	
Mostly	3	
Mixed	2	71/
Few	1	
DK	8	

BEGIN DECK 09

21. On average, which of the categories on this scale best describes the political views of the people with whom you worked informally in your community?

HAND CARD A	01	02	03	04	05	06	07	09-10/
	Extremely liberal	Liberal	Somewhat liberal	Middle-of-the-road	Somewhat conservative	Conser- vative	Extremely Conserva- tive	

MIXED..... 08
DK..... 98

22. And as for their party affiliation, would you describe them as Democrats, Republicans, or is it a mixed group?

Democrats	1	11/
Republicans	2	
INDEPENDENTS.....	3	
Mixed	4	
DK	8	

23. Finally, if you average across the past twelve months, about how much time per week did you give to this kind of activity?

_ _ _ HOURS PER WEEK	} SKIP TO Q.28 ON PAGE 72	12-14/
OR		
_ _ _ HOURS PER YEAR		15-17/

BOX 19-C	SEE FLAP, ITEM B6. DOES R. ATTEND MEETINGS REGULARLY?	
	YES.....	2 ---> ASK Q.24
	NO.....	1 ---> SKIP TO Q.28, p.72

24. Regarding the meetings of the board or council you mentioned before, are there any issues or problems ranging from public policy issues to community, family or personal concerns that keep you attending these meetings?

Yes..... 2 ---> ASK A 18/
No..... 1 ---> SKIP TO Q.26

A. What are they? RECORD VERBATIM.

_____ 19/

25. Thinking about the (first) issue you mentioned, that is (READ FIRST ISSUE AT A ABOVE), which of these categories best describes who is affected by the problem?

HAND CARD C	Only myself or my family.....1	} SKIP TO Q.26 20/
	Only other people, but not myself or my family...2	
	Myself or my family, as well as others like us...3	---> ASK A
	All people in the community.....4	} SKIP TO Q.26
	All people in the nation or all people in the world..... 5	

A. Is your attendance aimed at dealing with the problem for you and your family only, or are you trying to deal with it for other people as well?

Aimed at you and your family only..... 1 21/
Aimed at others as well 2

26. Here is a list of reasons people give us for taking part in community life. Thinking about your involvement with the board or council, please tell me if each of these reasons is very important, somewhat important, or not very important in keeping you involved with the board or council? How about (READ LETTERS A-P)? DO NOT READ STATEMENTS.

HAND CARD U		Very important	Somewhat important	Not very important	
A.	I find it <u>EXCITING</u> .	3	2	1	22/
B.	I want <u>TO LEARN ABOUT POLITICS AND GOVERNMENT</u> .	3	2	1	23/
C.	The chance <u>TO WORK WITH PEOPLE WHO SHARE MY IDEALS</u> .	3	2	1	24/
D.	The chance <u>TO MEET IMPORTANT AND INFLUENTIAL PEOPLE</u> .	3	2	1	25/
E.	The chance <u>TO INFLUENCE GOVERNMENT POLICY</u> .	3	2	1	26/
F.	<u>MY DUTY AS A CITIZEN</u> .	3	2	1	27/
G.	I am the <u>KIND OF PERSON WHO DOES MY SHARE</u> .	3	2	1	28/
H.	The chance to <u>LEND A HAND TO PEOPLE WHO NEED HELP</u> .	3	2	1	29/
I.	The chance <u>TO FURTHER MY JOB OR CAREER</u> .	3	2	1	30/
J.	The chance <u>FOR RECOGNITION FROM PEOPLE I RESPECT</u> .	3	2	1	31/
K.	I might want <u>TO GET A JOB WITH THE GOVERNMENT</u> some day.	3	2	1	32/
L.	I might want <u>TO RUN FOR OFFICE</u> some day.	3	2	1	33/
M.	The chance <u>TO BE WITH PEOPLE I ENJOY</u> .	3	2	1	34/
N.	I <u>DID NOT WANT TO SAY NO TO SOMEONE</u> who asked.	3	2	1	35/
O.	I might want <u>TO GET HELP FROM AN OFFICIAL</u> on a personal or family problem.	3	2	1	36/
P.	The chance <u>TO MAKE THE COMMUNITY OR NATION A BETTER PLACE TO LIVE</u> .	3	2	1	37/

27. Finally, if you average across the past twelve months, about how many hours per week did you give to going to meetings of this board or council? If you attended the meetings of more than one board or council, please include the hours you gave in an average week to all of them. IF NECESSARY, PROBE: Just your best guess.

|__|__|__| HOURS PER WEEK 38-40/

OR

|__|__|__| HOURS PER YEAR 41-43/

28. We are interested in learning about the kinds of people who ask others to take part in community life. In the past twelve months have you received any request directed to you personally to take some active role in a local, public or political issue in your community -- perhaps to serve on a board, or to work with others on such an issue or to go to a meeting on some community issue?

Yes..... 2 ---> ASK A 44/
 No..... 1 ---> SKIP TO SEC.20,
 p.74

A. Did this happen once or more than once?

Once.....1 45/
 More than once.....2

29. Think of the person who made the (most recent such) request. Was this someone you knew personally?

Yes..... 2 ---> ASK A 46/
 No..... 1 ---> SKIP TO Q.30

A. Was this person either a close friend or relative?

Yes..... 2 ---> SKIP TO Q.33 47/
 No..... 1 ---> ASK Q.30

30. Was this someone who knows someone you know?

Yes..... 2 ---> SKIP TO Q.33 48/
 No..... 1 ---> ASK Q. 31

31. Was this someone whose name you recognized?

Yes..... 2 ---> SKIP TO Q. 33 49/
 No..... 1 ---> ASK Q. 32

32. How much do you remember about him/her? Is that...

a lot..... 4 }
 some..... 3 } ASK Q.33 50/
 a little..... 2 }
 nothing at all..... 1 ---> SKIP TO Q.34

33. Please look down this list and tell me, if you know: Was the person who made the request...

HAND
CARD
G

A.	male or female?	Male	1	51/
		Female	2	
B.	white, black, Hispanic, or Asian-American?	White.....	01	52-53/
		Black.....	02	
		Hispanic.....	03	
		Asian American.....	04	
		OTHER (SPECIFY:)	05	
		DK.....	98	
C.	a Republican or a Democrat?	Republican.....	1	54/
		Democrat.....	2	
		INDEPENDENT.....	3	
		DK.....	8	
D.	a neighbor?	Yes.....	2	55/
		No.....	1	
		DK.....	8	
E.	a member of your profession or occupation?	Yes.....	2	56/
		No.....	1	
		NOT APPLICABLE.....	3	
		DK.....	8	
F.	someone who works where you work?	Yes.....	2	} ---> ASK G } SKIP TO H
		No.....	1	
		R DOES NOT WORK.....	3	
		DK.....	8	
G.	someone in a super- visory position over you at work?	Yes.....	2	58/
		No.....	1	
		DK.....	8	
H.	someone of your religious background?	Yes.....	2	59/
		No.....	1	
		DK.....	8	
I.	someone who belongs to an organization you belong to?	Yes.....	2	60/
		No.....	1	
		DK.....	8	

34. Did you respond positively to the request -- I mean did you take the action requested?

Yes.....	2	61/
No.....	1	
IN PART OR MIXED.....	3	

SECTION 20 - SPOUSE ACTIVITIES

BOX	SEE FLAP, ITEM G: IS R. MARRIED OR IN A MARRIAGE-LIKE RELATIONSHIP?	
20-A	YES.....	2 ---> ASK Q.1
	NO.....	1 ---> SKIP TO SEC.21,p.75

1. We have been talking about various kinds of activity: in politics, in church, and charitable work. I'd like you to compare your own level of activity with that of your (husband/wife/partner). For (READ A-D), please tell me if you are much more active than your (husband/wife/partner), somewhat more active, about the same, somewhat less active, or much less active.

	Much more active	Somewhat more active	About the same	Somewhat less active	Much less active	DON'T KNOW	
A. Election campaign activity	5	4	3	2	1	8	62/
HAND CARD V B. Church or synagogue activity	5	4	3	2	1	8	63/
C. Charitable and social service activity	5	4	3	2	1	8	64/
D. Activity in local politics and government	5	4	3	2	1	8	65/

2. If you wanted to make a political contribution that involved a significant amount of money, would you be very likely, somewhat likely or not at all likely to consult your (husband/wife/partner) before making this contribution?

Very likely.....	3
Somewhat likely.....	2
Not at all likely.....	1
NOT APPLICABLE.....	4
	66/

SECTION 21 - TIME

We would like to ask you a few questions about other ways you spend your time, that is, how you divide your hours among various activities.

- 1. About how many hours per day do you spend on necessary work for your home and family including cooking, cleaning, taking care of children or other relatives, shopping, house and yard chores, and so forth? About how many hours in total do you spend in an average day on such necessary activities for home and family?

67-68/

|__|__| HOURS PER DAY TAKING CARE OF HOME AND FAMILY

	SEE FLAP, ITEM F. IS R. EMPLOYED?
BOX 21-A	YES..... 2 ---> ASK Q.2
	NO..... 1 ---> SKIP TO Q.3

- 2. About how many hours do you spend on gainful employment in an average day, including commuting and work that you take home?

69-70/

|__|__| HOURS PER DAY WORKING

- 3. About how many hours do you spend studying for a degree or enrolled in courses for a degree in an average day?

71-72/

|__|__| HOURS PER DAY STUDYING

- 4. About how many hours of sleep do you average a night?

73-74/

|__|__| HOURS OF SLEEP

SECTION 22 - BENEFIT PROGRAMS

HAND
CARD
W

	A. Social Security Payments	B. Veterans' Benefits	C. Food Stamps
1. There are many benefit programs sponsored by the federal, state, and local government. Please tell me if you or any family member in your household currently receives... (ASK FOR A-H) READ LETTER, NOT CATEGORY.	09/ Yes.. 2 No... 1 DK....8	10/ Yes.. 2 No... 1 DK....8	11/ Yes.. 2 No... 1 DK....8

FOR EACH PROGRAM CODED YES
AT Q.1, ASK QS.2-5.

IF NO PROGRAM IS CODED YES
AT Q.1, SKIP TO SECTION 23, p.78.

2. In the past five years, have you taken into account the position of a candidate in relation to [PROGRAM] in deciding how to vote?	12/ Yes.. 2 No... 1 DK....8	13/ Yes.. 2 No... 1 DK....8	14/ Yes.. 2 No... 1 DK....8
3. In the past five years, have you contacted a government official to complain about [PROGRAM]?	15/ Yes.. 2 No... 1 DK....8	16/ Yes.. 2 No... 1 DK....8	17/ Yes.. 2 No... 1 DK....8
4. In the past five years, have you given a campaign contribution based, at least in part, on your concern about [PROGRAM]?	18/ Yes.. 2 No... 1 DK....8	19/ Yes.. 2 No... 1 DK....8	20/ Yes.. 2 No... 1 DK....8
5. Do you belong to any organization concerned about [PROGRAM]?	21/ Yes.. 2 No... 1 DK....8	22/ Yes.. 2 No... 1 DK....8	23/ Yes.. 2 No... 1 DK....8

D. Subsidized Housing	E. Medicare	F. Medicaid (Green Card)	G. Guaranteed Student Loans	H. Public Assistance such as AFDC/ADC, General Assistance, General Relief or Supplemental Security Income (SSI)
Yes.. 2 24/	Yes.. 2 25/	Yes.. 2 26/	Yes.. 2 27/	Yes.. 2 28/
No... 1	No... 1	No... 1	No... 1	No... 1
DK....8	DK....8	DK....8	DK....8	DK....8
Yes.. 2 29/	Yes.. 2 30/	Yes.. 2 31/	Yes.. 2 32/	Yes.. 2 33/
No... 1	No... 1	No... 1	No... 1	No... 1
DK....8	DK....8	DK....8	DK....8	DK....8
Yes.. 2 34/	Yes.. 2 35/	Yes.. 2 36/	Yes.. 2 37/	Yes.. 2 38/
No... 1	No... 1	No... 1	No... 1	No... 1
DK....8	DK....8	DK....8	DK....8	DK....8
Yes.. 2 39/	Yes.. 2 40/	Yes.. 2 41/	Yes.. 2 42/	Yes.. 2 43/
No... 1	No... 1	No... 1	No... 1	No... 1
DK....8	DK....8	DK....8	DK....8	DK....8
Yes.. 2 44/	Yes.. 2 45/	Yes.. 2 46/	Yes.. 2 47/	Yes.. 2 48/
No... 1	No... 1	No... 1	No... 1	No... 1
DK....8	DK....8	DK....8	DK....8	DK....8

SECTION 23 - NATIONAL AND SOCIAL PROBLEMS

Now a few questions about your views on the issues of the day.

- Some people try to avoid getting into political discussions because they think that people can get into arguments and it can get unpleasant. Other people enjoy discussing politics even though it sometimes leads to arguments. What is your feeling on this -- do you usually try to avoid political discussions, do you enjoy them, or are you somewhere in between?

Avoid political discussions.....	1	49/
Enjoy political discussions	2	
In between.....	3	
REFUSED.....	7	

- Some people feel that the government in Washington should see to it that every person has a job and a good standard of living. Suppose these people are at one end of the scale at point number 1. Others think that the government should just let each person get ahead on his or her own. Suppose these people are at the other end, at point 7. And, of course, some other people have opinions somewhere in between at points 2, 3, 4, 5, or 6. Where would you place yourself on this scale?

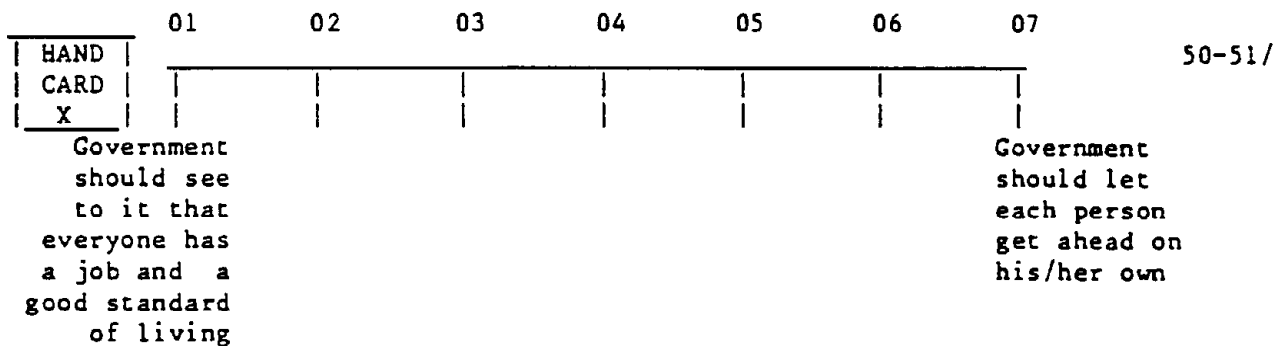

DON'T KNOW/HAVEN'T THOUGHT ABOUT IT.....	98
REFUSED.....	97

3. Some people feel that the government should provide fewer services, even in areas such as health and education in order to reduce spending.
 (Suppose these people are at one end of the scale at point number 1.)
 Other people feel it is important for the government to provide many more services even if it means an increase in spending.
 (Suppose these people are at the other end, at point 7. And, of course, some other people have opinions somewhere in between at points 2, 3, 4, 5, and 6.)

Where would you place yourself on this scale?

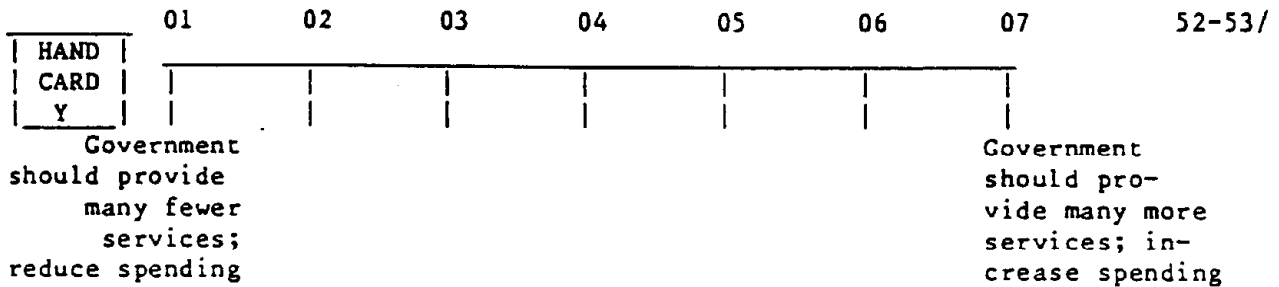

DON'T KNOW/HAVEN'T THOUGHT ABOUT IT..... 98
 REFUSED.....97

4. Some people feel that the government in Washington should make every effort to improve the social and economic position of blacks.
 (Suppose these people are at one end of the scale at point number 1.)
 Others think that the government should not make any special effort to help blacks because they should help themselves.
 (Suppose these people are at the other end, at point 7. And, of course, some other people have opinions somewhere in between at points 2, 3, 4, 5, or 6.)
 Where would you place yourself on this scale?

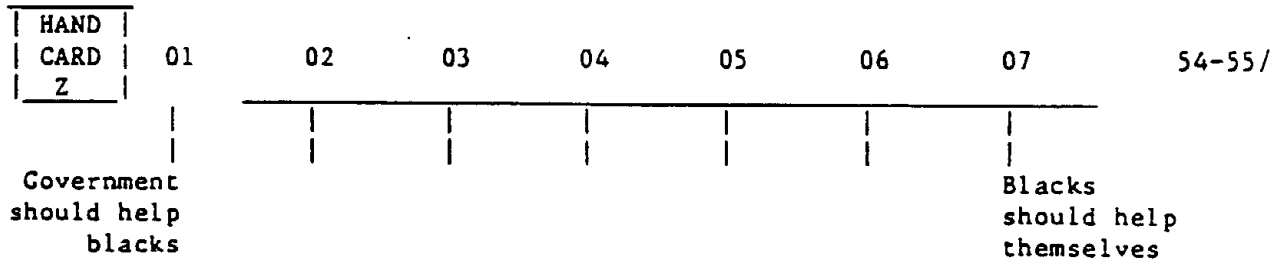

DON'T KNOW/HAVEN'T THOUGHT ABOUT IT..... 98
 REFUSED.....97

5. Some people feel that the government in Washington should make every effort to improve the social and economic position of women.
 (Suppose these people are at one end of the scale at point number 1.)
 Others think that the government should not make any special effort to help women because they should help themselves.
 (Suppose these people are at the other end, at point 7. And, of course, some other people have opinions somewhere in between at points 2, 3, 4, 5, or 6.)
 Where would you place yourself on this scale?

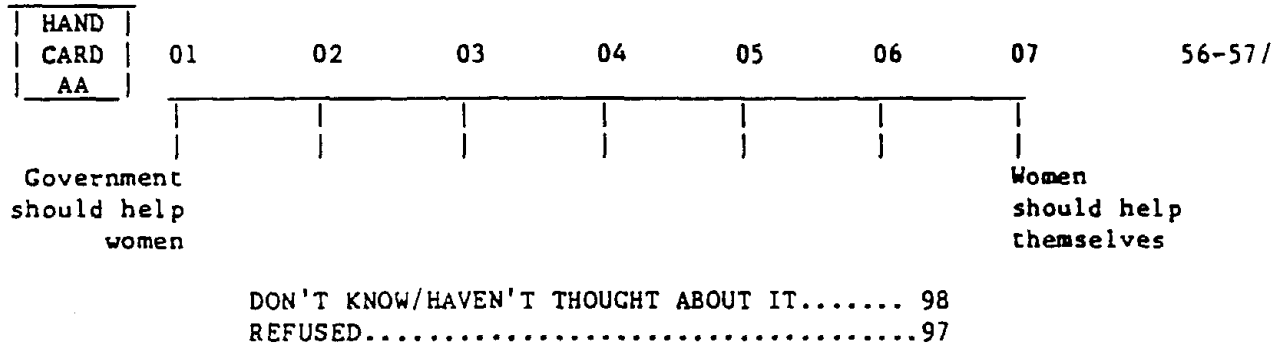

6. And what about Hispanic-Americans. Some people feel that the government in Washington should make every effort to improve their social and economic position.
 (Suppose these people are at one end of the scale at point number 1.)
 Others think that the government should not make any special effort to help Hispanics because they should help themselves.
 (Suppose these people are at the other end, at point 7. And, of course, some other people have opinions somewhere in between at points 2, 3, 4, 5, or 6.)
 Where would you place yourself on this scale?

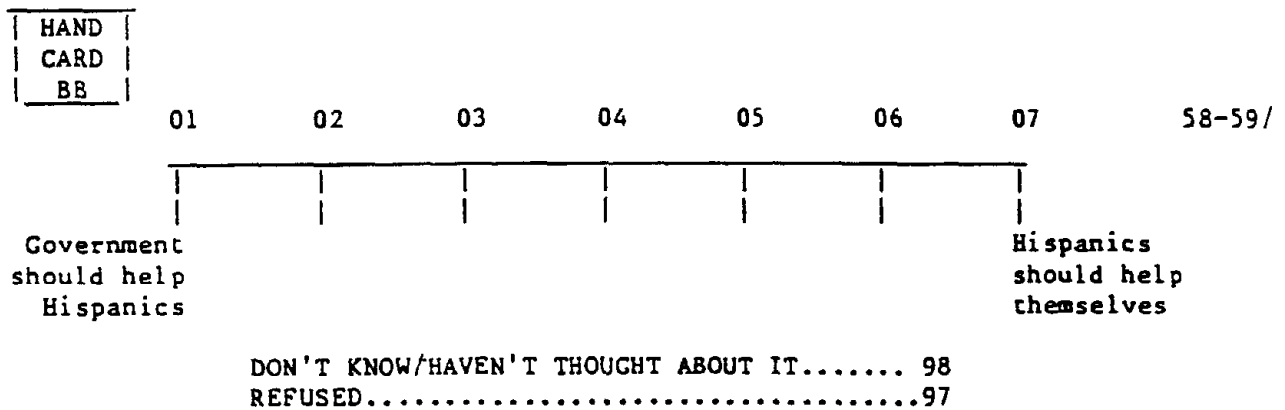

7. Some people think public schools should be allowed to start each day with a prayer.

(Suppose these people are at one end of the scale at point number 1.)

Others feel that religion does not belong in the public schools but should be taken care of by the family and the church.

(Suppose these people are at the other end, at point 7. And, of course, some other people have opinions somewhere in between at points 2, 3, 4, 5, or 6.)

How do you feel about this?

HAND	01	02	03	04	05	06	07	60-61/
CARD								
CC								

Public schools should be allowed to start each day with a prayer

Religion does not belong in the public schools

DON'T KNOW/HAVEN'T THOUGHT ABOUT IT..... 98
 REFUSED.....97

8. Some people feel that a woman should always be able to obtain an abortion as a matter of personal choice.

(Suppose these people are at one end of the scale at point number 1.)

Others feel that, by law, abortion should never be permitted.

(Suppose these people are at the other end of the scale at point 7. And, of course, some other people have opinions somewhere in between at points 2, 3, 4, 5, or 6.)

Where would you place yourself on this scale?

HAND	01	02	03	04	05	06	07	62-63/
CARD								
DD								

A woman should always be able to obtain an abortion as a matter of personal choice

By law abortion should never be permitted

DON'T KNOW/HAVEN'T THOUGHT ABOUT IT..... 98
 REFUSED.....97

9. There are always some people whose ideas are considered bad or dangerous by other people. Consider someone who is openly homosexual. If some people in your community suggested that a book he or she wrote in favor of homosexuality should be taken out of your public library, would you favor removing this book or not?

Yes 2
 No 1

10. What about someone who believes that blacks are genetically inferior? If some people in your community suggested that a book he or she wrote arguing that blacks are genetically inferior should be taken out of your public library, would you favor removing this book or not?

Yes 2 65/
 No 1

11. Or consider someone who advocates doing away with elections and letting the military run the country. If such a person wanted to make a speech in your community, should he or she be allowed to or not?

Yes..... 2 66/
 No..... 1

12. And what about someone who is against all churches and religion. If such a person wanted to make a speech in your community, should he or she be allowed to or not?

Yes..... 2 67/
 No..... 1

13. Would you favor or oppose a law which would require a person to obtain a permit before he or she could buy a handgun?

Favor permit law 2 68/
 Oppose 1
 DK 8

SECTION 24 - SPEAKING OUT AND EFFICACY

1. Which of the statements on this card best describes how free you feel to speak about controversial political issues with your close friends?

HAND
CARD
EE

Always feel free to speak about controversial political issues 5
Usually feel free 4
Sometimes feel free 3
Rarely feel free 2
Never feel free to speak about controversial political issues 1

69/

	SEE FLAP ITEM H. IS R A CHURCH MEMBER OR REGULAR ATTENDER?
BOX	YES..... 2 ---> ASK Q.2
24-A	NO..... 1 ---> SKIP TO BOX 24-B

2. Which of the statements on this card best describes how free you feel to speak your mind about controversial political issues in your (church/synagogue)?

HAND
CARD
EE

Always feel free to speak about controversial political issues 5
Usually feel free 4
Sometimes feel free 3
Rarely feel free 2
Never feel free to speak about controversial political issues 1

70/

	SEE FLAP ITEM F. IS R EMPLOYED?
BOX	YES..... 2 ---> ASK Q.3
24-B	NO..... 1 ---> SKIP TO Q.4

3. Which of the statements on this card best describes how free you feel to state your opinions about any such political issues at work?

HAND
CARD
EE

Always feel free to speak about controversial political issues 5
Usually feel free 4
Sometimes feel free 3
Rarely feel free 2
Never feel free to speak about controversial political issues 1

71/

4. Some people are never afraid to take a public stand on controversial issues, while others are concerned that they may get into trouble with the authorities -- maybe with the police, school authorities, or an office that deals with housing. How worried are you that you might get in trouble with the authorities if you took a public stand on a controversial issue? Are you... (READ CATEGORIES)?

Very worried	3	09/
Somewhat worried	2	
Not very worried	1	
DEPENDS ON THE ISSUE.....	4	
DK.....	8	

5. If you had some complaint about a local government activity and took that complaint to a member of the local government council, do you think that he or she would pay a lot of attention to what you say, some attention, very little attention, or none at all?

A lot	4	10/
Some	3	
Very little	2	
None	1	

6. If you had some complaint about a national government activity and took that complaint to a representative of the federal government, do you think that he or she would pay a lot of attention to what you say, some attention, very little attention, or none at all?

A lot	4	11/
Some	3	
Very little	2	
None	1	

7. How much influence do you think someone like you can have over local government decisions -- a lot, some, very little, or none at all?

A lot	4	12/
Some	3	
Very little	2	
None	1	

8. How much influence do you think someone like you can have over national government decisions -- a lot, a moderate amount, a little, or none at all?

A lot	4	13/
Moderate	3	
Little	2	
None	1	

9. Imagine you went to a community meeting and people were making comments and statements. Do you think you speak well enough to make an effective statement in public at such a meeting?

Yes.....	2	14/
No.....	1	
UNCERTAIN, DEPENDS ON MEETING, DEPENDS ON ISSUE, ETC.	3	
WOULD NEVER WANT TO MAKE STATEMENT ...	4	

10. If you did speak up, do you think people would pay a lot of attention to what you said, some attention, very little attention, or none at all?

A lot	4	15/
Some	3	
Very little	2	
None	1	

11. I will read you a list of statements. For each one, please tell me if it does or does not apply to you.

	Applies	Does not apply	DK	
A. I usually count on being successful at everything I do.	2	1	8	16/
B. I like to assume responsibility	2	1	8	17/
C. I like to take the lead when a group does things together	2	1	8	18/
D. I enjoy convincing others of my opinions	2	1	8	19/
E. I often notice that I serve as a model for others	2	1	8	20/
F. I am good at getting what I want	2	1	8	21/
G. I am often a step ahead of others	2	1	8	22/
H. I often give others advice and suggestions	2	1	8	23/

12. On a different issue: Think about the kinds of people you respect and admire. Whom do you admire more, a or b? (WAIT FOR RESPONSE.) Is that a lot more or a little more?

HAND
CARD
FF

A. (a) Someone who avoids getting involved in political controversies

(b) Someone who speaks his or her mind on controversial political issues

Prefers "a" a lot more.....	1	24/
Prefers "a" a bit more.....	2	
Prefers "b" a bit more.....	3	
Prefers "b" a lot more.....	4	
ADMIRE THEM BOTH/CAN'T DECIDE.....	5	

B. (a) Someone who is active in politics and public affairs

(b) Someone who is active in religion and the church

Prefers "a" a lot more.....	1	25/
Prefers "a" a bit more.....	2	
Prefers "b" a bit more.....	3	
Prefers "b" a lot more.....	4	
ADMIRE THEM BOTH/CAN'T DECIDE.....	5	

C. (a) Someone who spends his or her extra time with the family

(b) Someone who spends his or her extra time working for the benefit of the community

Prefers "a" a lot more.....	1	26/
Prefers "a" a bit more.....	2	
Prefers "b" a bit more.....	3	
Prefers "b" a lot more.....	4	
ADMIRE THEM BOTH/CAN'T DECIDE.....	5	

E.	...	means...1	31/
		2	
		3	
		4	
		5	
			DK.....8	
F.	...	means...1	32/
		2	
		3	
		4	
		5	
			DK.....8	
G.	...	means...1	33/
		2	
		3	
		4	
		5	
			DK.....8	
H.	means...1	34/
		2	
		3	
		4	
		5	
			DK.....8	
I.	...	means...1	35/
		2	
		3	
		4	
		5	
			DK.....8	
J.	...	means...1	36/
		2	
		3	
		4	
		5	
			DK.....8	

NOTE: IF R DID NOT ATTEMPT TO ANSWER ANY OF THE ABOVE, CHECK BOX []. 37/

Remarks: The actual vocabulary words and the choices presented to the respondent on card GG have been deleted from this codebook and from the data set to preserve the question for future use.

SECTION 25 - PERSONAL EXPERIENCES

1. Now I'll read you some problems that people often have in their daily lives. Could you tell me whether in the past twelve months, you or anyone in your immediate family living here has had a problem in (READ CATEGORIES)?
2. In coping with this problem, did you receive some help from the government?
3. Do you think that the government should have helped you with this problem?

	1. Did you have a problem?	2. Received gov't help?	3. Should gov't have helped?
		38/	39/
A. Education for yourself or your children	Yes..... 2 ASK Q.2 No..... 1 GO TO B	Yes..... 2 GO TO B No..... 1 ASK Q.3	40/ Yes... 2 } GO TO B No.... 1 }
		41/	42/
B. Health	Yes..... 2 ASK Q.2 No..... 1 GO TO C	Yes..... 2 GO TO C No..... 1 ASK Q.3	43/ Yes... 2 } GO TO C No.... 1 }
		44/	45/
C. Day care for your children	Yes..... 2 ASK Q.2 No..... 1 GO TO D	Yes..... 2 GO TO D No..... 1 ASK Q.3	46/ Yes... 2 } GO TO D No.... 1 }
		47/	48/
D. Finding adequate housing	Yes..... 2 ASK Q.2 No..... 1 GO TO E	Yes..... 2 GO TO E No..... 1 ASK Q.3	49/ Yes... 2 } GO TO E No.... 1 }
		50/	51/
E. Finding adequate employment	Yes..... 2 ASK Q.2 No..... 1 GO TO Q.4	Yes..... 2 GO TO Q.4 No..... 1 ASK Q.3	52/ Yes... 2 } GO TO Q.4 No.... 1 }

4. These days, many people have been feeling a financial pinch. Here is a list of actions that some people find are necessary to make ends meet. Over the past twelve months have you or any members of your immediate family living with you had to take any of these actions in order to make ends meet. Just read me the letters. CODE ALL THAT APPLY.

HAND CARD HH	(A) Put off medical or dental treatment	2	53/
	(B) Delayed paying the rent or making house payments	2	54/
	(C) Cut back on the amount or quality of food	2	55/
	(D) Cut back on spending on entertainment or recreation	2	56/
	(E) Worked extra hours or took an extra job	2	57/
	(F) NONE.....	2	58/

5. There is much talk these days about discrimination on the basis of sex or gender in jobs, or school admissions, or housing, or in other important things. In the last five years, have you yourself been discriminated against on the basis of your sex?

Yes	2	59/
No	1	
DK	8	

6. In the last five years, have you yourself been discriminated against in jobs, or school admissions, or housing, or in other important things on the basis of your religion?

Yes	2	60/
No	1	
DK	8	

7. In the last five years, have you yourself been discriminated against in jobs, or school admissions, or housing, or in other important things on the basis of your race or ethnic background?

Yes	2	61/
No	1	
DK	8	

8. Suppose you wanted to write a letter to someone in the government -- perhaps your member of Congress or a local city official -- on some issue or problem that concerned you. Do you feel that you write well enough to write a convincing letter expressing your point or do you feel that you do not?

Could write a convincing letter	2	62/
Could not write a convincing letter...	1	
DK.....	8	

9. We are interested in whether you are personally acquainted with various kinds of people -- that is, if you met or called the person, he or she would recognize you or your name. Here is a list of some kinds of people. Are you personally acquainted with any of them? CODE ALL THAT APPLY.

<table border="1"> <tr><td>HAND</td></tr> <tr><td>CARD</td></tr> <tr><td>II</td></tr> </table>	HAND	CARD	II	(A) A current member of Congress (House or Senate).....2	63/
	HAND				
	CARD				
	II				
	(B) A current member of the state legislature (either house)2	64/			
	(C) A member of the local elected council in your community2	65/			
	(D) A member of some other local official board2	66/			
(E) Someone who works for the local media -- a local newspaper or TV station.....2	67/				
(F) Someone working for one of the national media2	68/				
(G) NONE.....2	69/				

10. Thinking back over the past 7 days, on average how many hours a day did you spend watching television?

|__| |__| HOURS PER DAY --> ASK Q.11 70-71/
 IF 00 -----> SKIP TO Q.14

11. How often do you watch a national news broadcast on television?

<table border="1"> <tr><td>HAND</td></tr> <tr><td>CARD</td></tr> <tr><td>JJ</td></tr> </table>	HAND	CARD	JJ	Every day07	72-73/
	HAND				
	CARD				
	JJ				
	Several times a week06				
	Once a week05				
Several times a month04					
Once a month03					
Less than once a month.....02					
Never01					

12. Besides the news, how often do you watch some type of public affairs program on television?

<table border="1"> <tr><td>HAND</td></tr> <tr><td>CARD</td></tr> <tr><td>JJ</td></tr> </table>	HAND	CARD	JJ	Every day07	74-75/
	HAND				
	CARD				
	JJ				
	Several times a week06				
	Once a week05				
Several times a month04					
Once a month03					
Less than once a month.....02					
Never01					

13. How often do you watch religious programs on television?

<table border="1"> <tr><td>HAND</td></tr> <tr><td>CARD</td></tr> <tr><td>JJ</td></tr> </table>	HAND	CARD	JJ	Every day07	} ASK A } } } } }	76-77/
	HAND					
	CARD					
	JJ					
	Several times a week06					
	Once a week05					
Several times a month04						
Once a month03						
Less than once a month.....02						
Never01	--> SKIP TO Q.14					

13A. Have you sent in a contribution to a religious program in the last twelve months?

- Yes 2 ----> ASK B 09/
- No 1 ----> SKIP TO Q.14

B. About how much money in total have you sent to such religious programs in the past twelve months? Just read me the letter on the card.

HAND	(A) \$50 or less.....02	10-11/
CARD	(B) \$51 to \$100.....03	
E	(C) \$101 to \$25004	
	(D) \$251 to \$50005	
	(E) \$501 to \$1000.....06	
	(F) \$1001 to \$250007	
	(G) More than \$2500..... 08	

14. How often do you listen to call-in "talk shows" on the radio -- that is, shows where people call in to discuss politics and public affairs

HAND	Every day07	}	ASK A	12-13/
CARD	Several times a week06			
JJ	Once a week05			
	Several times a month04			
	Once a month03			
	Less than once a month.....02			
	Never01 ----> SKIP TO Q.15			

A. In the past 12 months, have you called up such a show to express your opinion -- even if you did not get on the air?

- Yes..... 2 ----> ASK B 14/
- No..... 1 ----> SKIP TO Q.15

B. Have you done that once, two or three times, or more often?

Once 1	
Two or three times 2	15/
More 3	

15. How often do you read a newspaper?

HAND	Every day07	}	ASK A	16-17/
CARD	Several times a week06			
JJ	Once a week05			
	Several times a month04			
	Once a month03			
	Less than once a month.....02			
	Never01 ----> SKIP TO Q.16			

15A. When you read the newspaper, how much attention do you pay to stories on national and world politics and public affairs? A great deal, some, very little, or none?

A great deal	4	18/
Some	3	
Very little	2	
None	1	

B. When you read the newspaper, how much attention do you pay to local politics and community affairs? A great deal, some, very little, or none?

A great deal	4	19/
Some	3	
Very little	2	
None	1	

16. How often do you receive requests through the mail asking you to donate to political organizations, political causes, or candidates?

HAND CARD JJ	Every day07	}	ASK Q.17	20-21/
	Several times a week06			
	Once a week05			
	Several times a month04			
	Once a month03			
	Less than once a month.....	.02			
	Never01			

17. In the past twelve months, have you sent any money in response to such mail requests?

Yes	2	---> ASK A	22/
No	1	---> SKIP TO Q.18	

A. Over the past twelve months, about how much money in total have you contributed to political organizations, political causes, and candidates in response to such mail requests? I don't mean all you have given to such causes. Just in response to such mailed requests. Just read me the letter on the card.

HAND CARD E	(A) \$50 or less.....	02	23-24/
	(B) \$51 to \$100.....	03	
	(C) \$101 to \$250	04	
	(D) \$251 to \$500	05	
	(E) \$501 to \$1000.....	06	
	(F) \$1001 to \$2500	07	
	(G) More than \$2500.....	08	

18. We want to know how well known the different governmental leaders are around here. If you happen to know, what are the names of the United States Senators from (STATE WHERE R LIVES)? (WRITE IN THE NAMES THE RESPONDENT GIVES. CODE ONE CATEGORY FOR RESPONSE R GAVE AT BOTH "A" AND "B".)

A. NAME: _____

CORRECT NAME.....	2	25/
INCORRECT NAME.....	1	
REFUSED.....	7	
DK.....	8	

B. NAME: _____

CORRECT NAME.....	2	26/
INCORRECT NAME.....	1	
REFUSED.....	7	
DK.....	8	

19. Could you tell me the name of the Congressman or Congresswoman from this district? Do you happen to know his or her name? (WRITE IN THE NAME THE RESPONDENT GIVES. CODE ONE CATEGORY FOR RESPONSE R GAVE.)

NAME: _____

CORRECT NAME.....	2	27/
INCORRECT NAME.....	1	
REFUSED.....	7	
DK.....	8	

20. What about the name of the person who is your state representative to the (STATE WHERE R LIVES) [House of Representatives/Assembly/House of Delegates]? Do you happen to know your [representative's/assemblyman's or assemblywoman's/delegate's] name? (WRITE IN THE NAME.)

NAME: _____

REFUSED.....	7	28/
DK.....	8	

21. What is the name of the head of the local public school system? (WRITE IN THE NAME.)

NAME: _____

REFUSED.....	7	29/
DK.....	8	

22. We are interested in how much people know about American government. On average over the past few years, did the federal government spend more money on the National Aeronautics and Space Administration (NASA) or Social Security?

NASA	1	30/
Social security	2	
ABOUT SAME FOR EACH	3	
DK	8	

23. Does the Fifth Amendment to the American Constitution mainly guarantee citizens protection against forced confessions or mainly guarantee freedom of speech?

Forced confessions	1	31/
Freedom of speech	2	
DK	8	

24. Who was mainly behind the increased use of primary elections in the United States to choose candidates: party "bosses" who can use them to control nominations or reformers who want the voters to choose party candidates themselves?

Bosses	1	32/
Reformers	2	
DK	8	

25. When people talk about "civil liberties," do they usually mean the right to vote and run for office, or freedom of speech, press and assembly?

Vote and run for office	1	33/
Freedom of speech, press, and assembly.....	2	
DK	8	

26. Which is the major difference between democracies and dictatorships: that democratic governments allow private property or that democratic governments allow citizens to choose their representatives freely?

Allow private property	1	34/
Allow to choose representatives	2	
DK	8	

SECTION 26 - WHY ARE PEOPLE NOT ACTIVE

BOX 26-A	SEE FLAP, ITEM B. IS... <u>ANY</u> ITEM CHECKED? 2 <u>NO</u> ITEM CHECKED? 1
-----------------	--

{ SKIP TO
 SEC.27,
 p.101
 ---> ASK Q.1

1. We've been asking about recent political activity. Was there a time in the past when you were more active in politics than you are at present?

- Yes 2 ---> SKIP TO Q.4 35/
 No 1 ---> ASK Q.2

2. Here is a list of reasons people give us for not being very active politically. Please tell me if each of these reasons is very important, somewhat important, or not at all important in explaining why you are not very politically active. How about (READ LETTERS A-P)? DO NOT READ STATEMENTS. DECK 12

HAND CARD KK		Very important	Somewhat important	Not very important	
A.	I find that, <u>AS ONE INDIVIDUAL, I DON'T FEEL I CAN HAVE AN IMPACT.</u>	3	2	1	36/
B.	I am afraid that I might <u>GET INTO TROUBLE</u> by getting involved in politics.	3	2	1	37/
C.	I find that <u>POLITICS IS TOO COMPLICATED</u> for me to understand.	3	2	1	38/
D.	I find <u>POLITICS UNINTERESTING AND BORING</u> compared to other aspects of my life.	3	2	1	39/
E.	I think <u>I SHOULD TAKE CARE OF MYSELF</u> and my family before I worry about the welfare of the community and nation.	3	2	1	40/
F.	Given the many pressures in my personal life, I simply <u>DON'T HAVE ENOUGH TIME</u> for politics.	3	2	1	41/
G.	I just <u>NEVER THOUGHT ABOUT BEING INVOLVED.</u>	3	2	1	42/
H.	I think that <u>POLITICS IS A DIRTY BUSINESS</u> , and don't want to have anything to do with it.	3	2	1	43/
I.	I think that what I get out of political participation is <u>NOT WORTH THE TIME AND TROUBLE</u> I would have to put into it.	3	2	1	44/
J.	I feel it's <u>NOT MY RESPONSIBILITY</u> to participate.	3	2	1	45/
K.	The really <u>IMPORTANT THINGS</u> that affect my life <u>HAVE NOTHING TO DO WITH POLITICS.</u>	3	2	1	46/
L.	<u>IT'S NOT MY PLACE</u> to be involved in politics.	3	2	1	47/
M.	I find <u>I DON'T LIKE</u> the people.	3	2	1	48/
N.	I feel <u>BURNED OUT.</u>	3	2	1	49/
O.	I find that <u>POLITICS CAN'T HELP ME WITH MY PERSONAL OR FAMILY PROBLEMS.</u>	3	2	1	50/
P.	There just <u>AREN'T ANY GOOD CAUSES ANYMORE.</u>	3	2	1	51/

3. What other reason that we have not already mentioned do you have for not being very active politically?

52/

NO OTHER REASON.....1

SKIP TO SECTION 27, P.101

4. Here is a list of reasons people give us for becoming less active. DECK 12
Please tell me if each of these reasons is very important, somewhat
important, or not at all important in explaining why you have not
recently been active in politics and public affairs? How about (READ
LETTERS A-P)? DO NOT READ STATEMENTS.

HAND CARD KK		Very important	Somewhat important	Not very important	
A.	I find that, <u>AS ONE INDIVIDUAL,</u> <u>I DON'T FEEL I CAN HAVE AN IMPACT.</u>	3	2	1	53/
B.	I am afraid that I might <u>GET</u> <u>INTO TROUBLE</u> by getting involved in politics.	3	2	1	54/
C.	I find that <u>POLITICS IS TOO</u> <u>COMPLICATED</u> for me to understand.	3	2	1	55/
D.	I find <u>POLITICS UNINTERESTING AND</u> <u>BORING</u> compared to other aspects of my life.	3	2	1	56/
E.	I think <u>I SHOULD TAKE CARE OF MYSELF</u> and my family before I worry about the welfare of the community and nation.	3	2	1	57/
F.	Given the many pressures in my personal life, I simply <u>DON'T</u> <u>HAVE ENOUGH TIME</u> for politics.	3	2	1	58/
G.	I just <u>DON'T THINK ABOUT BEING INVOLVED.</u>	3	2	1	59/
H.	I think that <u>POLITICS IS A DIRTY</u> <u>BUSINESS</u> , and don't want to have anything to do with it.	3	2	1	60/
I.	I think that what I get out of political participation is <u>NOT WORTH THE TIME</u> <u>AND TROUBLE</u> I would have to put into it.	3	2	1	61/
J.	I feel it's <u>NOT MY RESPONSIBILITY</u> to participate.	3	2	1	62/
K.	The really <u>IMPORTANT THINGS</u> that affect my life <u>HAVE NOTHING TO DO</u> <u>WITH POLITICS.</u>	3	2	1	63/
L.	<u>IT'S NOT MY PLACE</u> to be involved in politics.	3	2	1	64/
M.	I find <u>I DON'T LIKE</u> the people.	3	2	1	65/
N.	I feel <u>BURNED OUT.</u>	3	2	1	66/
O.	I find that <u>POLITICS CAN'T HELP ME</u> <u>WITH MY PERSONAL OR</u> <u>FAMILY PROBLEMS.</u>	3	2	1	67/
P.	There just <u>AREN'T ANY GOOD CAUSES ANYMORE.</u>	3	2	1	68/

5. What other reason that we have not already mentioned do you have for being less active in politics and public affairs than you used to be?

69/

NO OTHER REASON.....1

SECTION 27 - DEMOGRAPHIC IDENTIFICATION

Finally, a few questions about you and your family history.

1. Which of the categories on this card best describes the highest educational level your father completed and got credit for? If you were raised by a stepfather or some other male relative, please answer for that person. CODE ONE ONLY.

HAND	8th grade or less.....	01	09-10/
CARD	Some high school.....	02	
M	High school graduate.....	03	
	Some college (does not include technical school.....	04	
	College graduate.....	05	
	Some graduate training.....	06	
	Postgraduate or professional degree.	07	
	DON'T KNOW	98	

2. Which of the categories on this card best describes the highest educational level your mother completed and got credit for? If you were raised by a stepmother or some other female relative, please answer for that person. CODE ONE ONLY.

HAND	8th grade or less.....	01	11-12/
CARD	Some high school.....	02	
M	High school graduate.....	03	
	Some college (does not include technical school.....	04	
	College graduate.....	05	
	Some graduate training.....	06	
	Postgraduate or professional degree.	07	
	DON'T KNOW	98	

3. At the time you were sixteen years old, how frequent were political discussions at home? Were they frequent, did they happen sometimes, or almost never?

Frequent	3	13/
Sometimes	2	
Almost never	1	
DK/DON'T REMEMBER.....	8	

4. When you were sixteen, how active was your mother in politics or in the affairs of the community — very active, somewhat active, or not active at all?

Very	3	14/
Somewhat	2	
Not at all	1	
DK/DON'T REMEMBER	8	

5. When you were sixteen, how active was your father in politics or in the affairs of the community -- very active, somewhat active, or not active at all?

Very 3 15/
 Somewhat 2
 Not at all 1
 DK/DON'T REMEMBER 8

BOX	SEE FLAP, ITEM E. DID R ATTEND HIGH SCHOOL ONLY <u>OR</u> HIGH SCHOOL AND COLLEGE?
27-A	YES..... 2 ---> ASK Q.6
	NO..... 1 --->SKIP TO Q.23

6. How concerned were the students in your high school (IF NECESSARY: the last high school you attended) about current events and politics -- were they... (READ CATEGORIES)?

Very concerned..... 3 16/
 Somewhat concerned..... 2
 Not at all concerned..... 1
 DK 8

7. How about you? Thinking again about high school, how concerned were you about current events and politics? Were you... (READ CATEGORIES)?

Very concerned..... 3 17/
 Somewhat concerned..... 2
 Not at all concerned..... 1
 DK 8

8. Thinking still about high school, did you have any courses that required you to pay attention to current events?

Yes 2 18/
 No 1
 DK 8

9. Was there a lot of encouragement for students to debate and make up their own minds on current events, was there some encouragement, or was there none?

A lot 3 19/
 Some 2
 None 1
 DK 8

10. Was your school the kind of place where students could talk to or complain to someone in authority about something they thought was unfair, or was your school the kind of place where it was better not to complain to someone in authority?

Could complain	2	20/
Better not to complain	1	
DON'T REMEMBER/DON'T KNOW	3	

11. I will now ask you about a few activities in which people sometimes get involved while in high school. First, how active were you in high school sports? Were you... (READ CATEGORIES)?

<table border="1" style="display: inline-table; vertical-align: middle;"><tr><td>HAND</td></tr><tr><td>CARD</td></tr><tr><td>LL</td></tr></table>	HAND	CARD	LL	Very active	4	21/
HAND						
CARD						
LL						
	Somewhat active	3				
	Not very active, or.....	2				
	Not at all active.....	1				
	DON'T KNOW/CAN'T REMEMBER	8				

12. How active were you in school government? Were you... (READ CATEGORIES)?

<table border="1" style="display: inline-table; vertical-align: middle;"><tr><td>HAND</td></tr><tr><td>CARD</td></tr><tr><td>LL</td></tr></table>	HAND	CARD	LL	Very active	4	22/
HAND						
CARD						
LL						
	Somewhat active	3				
	Not very active, or.....	2				
	Not at all active.....	1				
	DON'T KNOW/CAN'T REMEMBER	8				

13. How active were you in other school activities -- such as school clubs or the student newspaper? Were you... (READ CATEGORIES)?

<table border="1" style="display: inline-table; vertical-align: middle;"><tr><td>HAND</td></tr><tr><td>CARD</td></tr><tr><td>LL</td></tr></table>	HAND	CARD	LL	Very active	4	23/
HAND						
CARD						
LL						
	Somewhat active	3				
	Not very active, or.....	2				
	Not at all active.....	1				
	DON'T KNOW/CAN'T REMEMBER	8				

BOX	SEE FLAP, ITEM E. HAS R ATTENDED HIGH SCHOOL <u>AND</u> COLLEGE?
27-B	YES..... 2 ---> ASK Q.14
	NO..... 1 --->SKIP TO Q.23

14. Now I have a few questions about college activity. How active (were/are) you in organized sports in college? (Were/Are) you... (READ CATEGORIES)?

<table border="1" style="display: inline-table; vertical-align: middle;"><tr><td>HAND</td></tr><tr><td>CARD</td></tr><tr><td>LL</td></tr></table>	HAND	CARD	LL	Very active	4	24/
HAND						
CARD						
LL						
	Somewhat active	3				
	Not very active, or.....	2				
	Not at all active.....	1				
	DON'T KNOW/CAN'T REMEMBER	8				

21. (Was/Is) your college all (men/women) or (was/is) it coed?

All men 1 32/
 All women 2
 Coed 3

22. What (was/is) its racial composition? (Were/Are) the students who (went/go) to your college all (R's ETHNIC ID, FROM FLAP, ITEM D) mostly (R's ETHNIC ID), (was/is) it mixed, or (were/are) few (R's ETHNIC IDENTIFICATION)?

All 4 33/
 Mostly 3
 Mixed 2
 Few 1
 DK 8

23. And now a question about your current household. Is anyone there presently a member of a labor union?

Yes 2 34/
 No 1

24. Are the people who live in your neighborhood all (R'S ETHNIC ID, FROM FLAP, ITEM D), mostly (R'S ETHNIC ID), is it mixed, or are few (R'S ETHNIC IDENTIFICATION)?

All 4 35/
 Mostly 3
 Mixed 2
 Few 1
 DK 8

25. Were your parents born abroad or in the U.S.?

Both in U.S. 1 36/
 One in U.S./one abroad 2
 Both abroad 3

26. Were you born in the United States? [IF NECESSARY, PROBE: That is, in one of the 50 states, or the District of Columbia.]

Yes 2 37/ --> SKIP TO Q.28
 No 1 --> GO TO BOX 27-C

	SEE FLAP, ITEM C. IS R REGISTERED OR HAS R EVER VOTED?
BOX	
27-C	YES..... 2 -->SKIP TO Q.28
	NO..... 1 -->ASK Q.27

27. Are you an American citizen?

Yes 2 ---> ASK Q.28 38/

No 1 ---> SKIP TO Q.29

28. In addition to being American, what do you consider your main ethnic group or nationality group? RECORD VERBATIM.

39-40/

BOX 27-D	IF MORE THAN ONE GROUP MENTIONED AT Q.28. ASK A. OTHERWISE SKIP TO Q.29
-------------	--

A. With which of these groups do you most closely identify? RECORD VERBATIM.

41-42/

29. What language do you usually speak at home -- English or something else?

English 1 --->SKIP TO Q.30

English and something else 2 } 43/

Something else 3 } ASK A

A. What language is that?

OTHER LANGUAGE: _____ 44-45/

30. How long have you lived in your present city or town? (IF R LIVES IN AN UNINCORPORATED AREA SAY: How long have you lived in your present county? IF LESS THAN ONE YEAR, RECORD NUMBER OF MONTHS, OTHERWISE RECORD YEARS ONLY.

|__|__| MONTHS OR |__|__| YEARS
46-47/ 48-49/

ALL MY LIFE 96

31. How long have you lived in your present neighborhood? IF LESS THAN ONE YEAR, RECORD NUMBER OF MONTHS, OTHERWISE RECORD YEARS ONLY.

|__|__| MONTHS OR |__|__| YEARS
50-51/ 52-53/

ALL MY LIFE 96

32. In what year were you born?

| 1 |__|__|__| YEAR OF BIRTH

54-57/

BOX 27-E	CODE SEX OF RESPONDENT.		
	MALE	1	58/
	FEMALE	2	

33. Which of the income groups listed on this card includes the total 1989 income before taxes of all members of your family living in your home? Please include salaries, wages, pensions, dividends, interest, and all other income. (IF UNCERTAIN: What would be your best guess?)

HAND CARD MM	(A) Under \$5,000	01	59-60/
	(B) \$5,000-9,999	02	
	(C) \$10,000-14,999	03	
	(D) \$15,000-19,999	04	
	(E) \$20,000-24,999	05	
	(F) \$25,000-29,999	06	
	(G) \$30,000-34,999	07	
	(H) \$35,000-39,999	08	
	(I) \$40,000-49,999	09	
	(J) \$50,000-59,999	10	
	(K) \$60,000-74,999	11	
	(L) \$75,000-99,999	12	
	(M) \$100,000-124,999	13	
	(N) \$125,000-149,999	14	
	(O) \$150,000-199,999	15	
	(P) \$200,000 and over	16	
REFUSED	97		
DK	98		

BOX 27-F	SEE FLAP, ITEM F. IS R EMPLOYED OR UNEMPLOYED AND LOOKING FOR WORK?		
	YES.....	2	---> ASK A SKIP TO CLOSING PARAGRAPH ON NEXT PAGE
	NO.....	1	

33A. In which of these groups did your own total earnings from your occupation fall last year--1989--before taxes, that is. Just tell me the letter.

HAND
CARD
NN

- (A) Under \$1,000 01
- (B) \$1,000-2,499 02
- (C) \$2,500-4,999 03
- (D) \$5,000-9,999 04
- (E) \$10,000-14,999 05
- (F) \$15,000-19,999 06
- (G) \$20,000-24,999 07
- (H) \$25,000-29,999 08
- (I) \$30,000-34,999 09
- (J) \$35,000-39,999 10
- (K) \$40,000-49,999 11
- (L) \$50,000-59,999 12
- (M) \$60,000-74,999 13
- (N) \$75,000-99,999 14
- (O) \$100,000-124,999 15
- (P) \$125,000-149,999 17
- (Q) \$150,000-199,999 18
- (R) \$200,000 and over 19
- REFUSED 97
- DK 98

61-62/

CLOSING PARAGRAPH

Those are all the questions I have. I want to remind you that all the information you have given me will be kept strictly confidential. Thank you very much for your time.

RECORD ENDING TIME BELOW

DATE ENDING |__|__| |__|__| 19|9|0|
MONTH DAY YEAR
 63-64/ 65-66/

BEGIN DECK 14

TIME ENDING |__|__| : |__|__| AM
PM
 09-10/ 11-12/

13-14/

SECTION 28 - INTERVIEWER REMARKS

1. WHAT OTHER PERSONS WERE PRESENT DURING THE INTERVIEW? CODE ALL THAT APPLY
- | | | |
|-----------------------|---|-----|
| CHILDREN UNDER 6..... | 1 | 15/ |
| OLDER CHILDREN..... | 2 | 16/ |
| SPOUSE..... | 3 | 17/ |
| OTHER RELATIVES..... | 4 | 18/ |
| OTHER ADULTS..... | 5 | 19/ |
| NO ONE..... | 6 | 20/ |
2. R'S GENERAL UNDERSTANDING OF THE QUESTIONS WAS ...
- | | | |
|----------------|---|-----|
| EXCELLENT..... | 4 | 21/ |
| GOOD..... | 3 | |
| FAIR..... | 2 | |
| POOR..... | 1 | |
3. R'S COOPERATION WAS ...
- | | | |
|----------------|---|-----|
| VERY GOOD..... | 5 | 22/ |
| GOOD..... | 4 | |
| FAIR..... | 3 | |
| POOR..... | 2 | |
| VERY POOR..... | 1 | |
4. R'S GENERAL LEVEL OF INFORMATION ABOUT POLITICS AND PUBLIC AFFAIRS SEEMED:
- | | | |
|--------------------|---|-----|
| VERY HIGH..... | 5 | 23/ |
| ABOVE AVERAGE..... | 4 | |
| AVERAGE..... | 3 | |
| BELOW AVERAGE..... | 2 | |
| VERY LOW..... | 1 | |
5. OVERALL, HOW GREAT WAS R'S INTEREST IN THE INTERVIEW?
- | | | |
|--------------------|---|-----|
| VERY HIGH..... | 5 | 24/ |
| ABOVE AVERAGE..... | 4 | |
| AVERAGE..... | 3 | |
| BELOW AVERAGE..... | 2 | |
| VERY LOW..... | 1 | |
6. TYPE OF STRUCTURE IN WHICH FAMILY LIVES:
- | | | |
|--|----|--------|
| TRAILER..... | 01 | 25-26/ |
| DETACHED SINGLE-FAMILY HOUSE..... | 02 | |
| 2-FAMILY HOUSE, 2 UNITS SIDE BY SIDE..... | 03 | |
| 2-FAMILY HOUSE, 2 UNITS ONE ABOVE THE OTHER..... | 04 | |
| DETACHED 3-4 FAMILY HOUSE..... | 05 | |
| ROW HOUSE (3 OR MORE UNITS, IN AN ATTACHED ROW).. | 06 | |
| APARTMENT HOUSE (5 OR MORE UNITS,
3 STORIES OR LESS..... | 07 | |
| APARTMENT HOUSE (5 OR MORE UNITS, 4 STORIES
OR MORE)..... | 08 | |
| APARTMENT IN A PARTLY COMMERCIAL STRUCTURE..... | 09 | |
| OTHER (SPECIFY:) | 10 | |
| DON'T KNOW..... | 98 | |

7. NUMBER OF ATTEMPTS MADE TO COMPLETE INTERVIEW:

A. HOW MANY TELEPHONE CALLS WERE MADE?

|_|_|

27-28/

B. HOW MANY IN PERSON VISITS WERE MADE?

|_|_|

29-30/

C. HOW MANY APPOINTMENTS DID R. BREAK?

|_|_|

31-32/

8. WAS THE CASE HARD TO LOCATE?

YES.....1

33/

NO.....2

INTERVIEWER ID#: |_|_|_|_|_|_|_|_|

34-39/