

ICPSR
Inter-university Consortium for
Political and Social Research

**Activists in the United States Presidential
Nomination Process, 1980–1996**

Alan I. Abramowitz, John McGlennon, Ronald B. Rapoport, and
Walter J. Stone

ICPSR 6143

ACTIVISTS IN THE UNITED STATES PRESIDENTIAL NOMINATION PROCESS,
1980-1996

(ICPSR 6143)

Principal Investigators

Alan I. Abramowitz
Emory University

John McGlennon
Ronald B. Rapoport
College of William and Mary

Walter J. Stone
University of Colorado

Second ICPSR Version
July 2001

Inter-university Consortium for
Political and Social Research
P.O. Box 1248
Ann Arbor, Michigan 48106

BIBLIOGRAPHIC CITATION

Publications based on ICPSR data collections should acknowledge those sources by means of bibliographic citations. To ensure that such source attributions are captured for social science bibliographic utilities, citations must appear in footnotes or in the reference section of publications. The bibliographic citation for this data collection is:

Abramowitz, Alan I., John McGlennon, Ronald B. Rapoport, and Walter J. Stone. ACTIVISTS IN THE UNITED STATES PRESIDENTIAL NOMINATION PROCESS, 1980-1996 [Computer file]. 2nd ICPSR version. Williamsburg, VA: Alan I. Abramowitz et al. [producers], 1996. Ann Arbor, MI: Inter-university Consortium for Political and Social Research [distributor], 2001.

REQUEST FOR INFORMATION ON USE OF ICPSR RESOURCES

To provide funding agencies with essential information about use of archival resources and to facilitate the exchange of information about ICPSR participants' research activities, users of ICPSR data are requested to send to ICPSR bibliographic citations for each completed manuscript or thesis abstract. Please indicate in a cover letter which data were used.

DATA DISCLAIMER

The original collector of the data, ICPSR, and the relevant funding agency bear no responsibility for uses of this collection or for interpretations or inferences based upon such uses.

DATA COLLECTION DESCRIPTION

Alan I. Abramowitz, John McGlennon, Ronald B. Rapoport, and Walter J. Stone

ACTIVISTS IN THE UNITED STATES PRESIDENTIAL NOMINATION PROCESS, 1980-1996 (ICPSR 6143)

SUMMARY: This data collection provides information on party activist involvement in the presidential nomination process. Surveys of caucus attendees and convention delegates were initially conducted in 1980 at the state conventions in Arizona, Colorado, Iowa, Maine, Missouri, North Dakota, Oklahoma, South Carolina, Texas, Utah, and Virginia. Delegates from both parties were polled on a variety of issues, including their opinions on candidate qualities, such as record of achievement, moral character, performance on television, knowledge of foreign policy, and most important quality for a candidate. In addition, information was gathered on the party position held by the respondent, degree and type of party participation, opinions on state and national leaders, reasons for being involved in the presidential nomination process, choice for presidential candidate, and membership in other organizations. In 1984, surveys were distributed at the Democratic state conventions in Iowa and Virginia. In 1988, delegates to both the Democratic and Republican state conventions in Iowa and Virginia were polled. Caucus attendees of both parties also completed surveys in 1984 and 1988 in Iowa, Michigan, and Virginia. Other areas of inquiry included attitudes toward the Equal Rights Amendment, abortion, affirmative action, and military spending. Demographic characteristics of respondents, such as religion, ethnicity, education, employment, and income, are provided. In 1992, surveys were distributed to both Democratic and Republican state conventions in Iowa and Virginia. Areas of inquiry included attitudes toward abortion, affirmative action, the federal budget, a national health plan, foreign imports, the environment, United States involvement around the world, congressional term limits, the gasoline tax, homosexuals in the military, taxes, and the death penalty. Respondents were also asked to evaluate each of the candidates on some of these issues. In addition, data were collected regarding party position held by the respondent, degree and type of party participation, opinions on national leaders, nomination choice for presidential candidate, and membership in other organizations. Demographic characteristics of respondents, such as age, sex, religion, income, children, education, race, and military experience, are provided. In 1996, surveys were distributed before the election to both Democratic and Republican state conventions in Iowa and Virginia. Areas of inquiry included involvement in the presidential campaign, voting record, activities

performed in 1994 campaigns, party affiliation, and opinions on such issues as abortion, United States involvement around the world, the federal budget, the environment, foreign imports, affirmative action, term limits, a national health plan, control of domestic programs, firearms, and income tax. Respondents were also asked to evaluate candidates on some of these issues. In addition, respondents were asked to rate the job performance of Bill Clinton, the economy, the political philosophy of the candidates, the candidates' performances on TV, and third party candidates. Demographic characteristics of respondents, such as education, age, sex, race, income, and religion, are provided. In 1996, surveys were distributed after the election to both Democratic and Republican state conventions in Iowa and Virginia. Areas of inquiry included voting record in the 1996 election, activities performed in the nomination campaigns for president, money contributed to political organizations, involvement in the 1996 presidential campaign and reasons for involvement, party affiliation, and opinions on such issues as abortion, United States involvement around the world, the federal budget, foreign imports, affirmative action, term limits, a national health plan, control of domestic programs, firearms, and immigration. Respondents were also asked to evaluate candidates on some of these issues. In addition, respondents were asked to give their opinions on the economy, the Reform Party, party positions held, and membership in other organizations. Demographic characteristics of respondents, such as education, age, sex, race, income, and religion, are provided.

UNIVERSE: Activists from the Democratic and Republican parties involved in the United States presidential nomination process.

SAMPLING: In some states, all delegates were given questionnaires. In others, a random sample was drawn.

NOTE: The codebook is provided by ICPSR as a Portable Document Format (PDF) file. The PDF file format was developed by Adobe Systems Incorporated and can be accessed using PDF reader software, such as the Adobe Acrobat Reader. Information on how to obtain a copy of the Acrobat Reader is provided on the ICPSR Web site.

RESTRICTIONS: This data collection may not be used for any purpose other than statistical reporting and analysis. Use of these data to learn the identity of any person or establishment is prohibited. To protect respondent privacy, certain identifying variables are restricted from general dissemination.

EXTENT OF COLLECTION: 10 data files + machine-readable documentation (PDF) + SAS data definition statements + SPSS data definition statements

EXTENT OF PROCESSING: CONCHK.PR/ MDATA.PR/ FREQ.PR/ UNDOCCHK.PR/
SCAN/ REFORM.DOC/ DDEF.ICPSR

DATA FORMAT: Logical Record Length with SAS and SPSS data
definition statements and SPSS export files

Part 1: 1980 State
 Caucus-Convention Delegate
 Data
File Structure: rectangular
Case Count: 17,628
Variable Count: 140
Record Length: 149
Records Per Case: 1

Part 2: 1984 State Democratic
 Convention Delegate Data
File Structure: rectangular
Case Count: 1,335
Variable Count: 282
Record Length: 309
Records Per Case: 1

Part 3: 1988 State Democratic
 and Republican Convention
 Delegate Data
File Structure: rectangular
Case Count: 2,835
Variable Count: 331
Record Length: 334
Records Per Case: 1

Part 4: 1980-1996 Democratic
 and Republican Convention
 Delegate Panel Data
File Structure: rectangular
Case Count: 6,076
Variable Count: 1,598
Record Length: 1,623
Records Per Case: 1

Part 5: 1984 Democratic and
 Republican Caucus Attendee
 Data
File Structure: rectangular
Case Count: 6,400
Variable Count: 433
Record Length: 488
Records Per Case: 1

Part 6: 1988 Democratic and
 Republican Caucus Attendee
 Data
File Structure: rectangular
Case Count: 1,878
Variable Count: 509
Record Length: 517
Records Per Case: 1

Part 7: 1992 Democratic and
 Republican Caucus Attendee
 Panel Data
File Structure: rectangular
Case Count: 1,148
Variable Count: 361
Record Length: 365
Records Per Case: 1

Part 8: 1984-1996 Democratic
 and Republican Caucus Attendee
 Panel Data
File Structure: rectangular
Case Count: 2,725
Variable Count: 2,634
Record Length: 2,732
Records Per Case: 1

Part 9: 1988-1996 Democratic
and Republican Caucus Attendee
Panel Data
File Structure: rectangular
Case Count: 1,839
Variable Count: 2,004
Record Length: 2,043
Records Per Case: 1

Part 10: 1992-1996 Democratic
and Republican Caucus Attendee
Panel Data
File Structure: rectangular
Case Count: 1,148
Variable Count: 1,494
Record Length: 1,524
Records Per Case: 1

Part 11: Codebook

RELATED PUBLICATIONS:

Abramowitz, Alan, Ronald B. Rapoport, and Walter J. Stone. "Up Close and Personal: The 1988 Iowa Caucuses and Presidential Politics." In Emmett H. Buell Jr. and Lee Sigelman (eds.), *NOMINATING THE PRESIDENT*. Knoxville, TN: University of Tennessee Press, 1991, pp. 42-71.

Abramowitz, Alan I., and Walter J. Stone. *NOMINATION POLITICS: PARTY ACTIVISTS AND PRESIDENTIAL CHOICE*. New York, NY: Praeger, 1984.

McCann, James, Ronald Rapoport, and Walter J. Stone. "Citizens for Perot: Activists and Voters in the 1992 Presidential Campaign." In Stephen C. Craig (ed.), *BROKEN CONTRACT? CHANGING RELATIONSHIPS BETWEEN AMERICANS AND THEIR GOVERNMENT*. Boulder, CO: Westview Press, 1996, pp. 147-164.

McCann, James A., Randall W. Partin, Ronald B. Rapoport, and Walter J. Stone. "Presidential Nomination Campaigns and Party Mobilization: An Assessment of Spillover Effects." *AMERICAN JOURNAL OF POLITICAL SCIENCE* 40 (August 1996), 756-767.

Partin, Randall, Lori Weber, Ronald Rapoport, and Walter J. Stone. "Perot Activists in 1992 and 1994: Sources of Activism." In John C. Green and Daniel M. Shea (eds.), *THE STATE OF THE PARTIES: THE CHANGING ROLE OF CONTEMPORARY AMERICAN PARTIES*. Lanham, MD: Rowman and Littlefield, 1996, 2nd ed., pp. 217-238.

Partin, Randall, Lori Weber, Ronald Rapoport, and Walter J. Stone. "Sources of Activism in the 1992 Perot Campaign." In Daniel M. Shea and John C. Green (eds.), *THE STATE OF THE PARTIES: THE CHANGING ROLE OF CONTEMPORARY AMERICAN POLITICS*. Savage, MD: Rowman and Littlefield, 1994, pp. 147-162.

Pastor, Gregory, Walter J. Stone, and Ronald B. Rapoport. "Candidate-Centered Sources of Party Change: The Case of Pat Robertson, 1998." *JOURNAL OF POLITICS* 61,2 (1999), 423-444.

Rapoport, Ronald B., Alan I. Abramowitz, and John McGlennon. *THE LIFE OF THE PARTIES: ACTIVISTS IN PRESIDENTIAL POLITICS*. Lexington, KY: University Press of Kentucky, 1986.

Rapoport, Ronald B., and Walter J. Stone. "A Model for Disaggregating Political Change." POLITICAL BEHAVIOR (December 1994), 505-532.

Rapoport, Ronald B., Walter J. Stone, and Alan I. Abramowitz. "Do Endorsements Matter? Group Influence in the 1984 Democratic Caucuses." AMERICAN POLITICAL SCIENCE REVIEW 85 (March 1991), 193-203.

Rapoport, Ronald B., Walter J. Stone, and Alan I. Abramowitz. "Sex and the Caucus Participant: The Gender Gap and Presidential Nominations." AMERICAN JOURNAL OF POLITICAL SCIENCE 34 (August 1990), 725-740.

Stone, Walter J. "The Carryover Effect in Presidential Elections." AMERICAN POLITICAL SCIENCE REVIEW 80 (March 1986), 271-279.

Stone, Walter J. "On Party Switching Among Presidential Activists: What Do We Know?" AMERICAN JOURNAL OF POLITICAL SCIENCE 35 (August 1991), 598-607.

Stone, Walter J. "The Parties and Electoral Democracy: Solving the Problem of Participation." In John C. Shea (ed.), ARGUMENTS ON AMERICAN POLITICS. Pacific Grove, CA: Brooks-Cole, 1990, pp. 120-133.

Stone, Walter J. "Party, Ideology, and the Lure of Victory: Iowa Activists in the 1980 Prenomination Campaign." WESTERN POLITICAL QUARTERLY 35 (December 1982), 527-538.

Stone, Walter J. "Prenomination Candidate Choice and General Election Behavior: Iowa Presidential Activists in 1980." AMERICAN JOURNAL OF POLITICAL SCIENCE 28 (May 1984), 361-378.

Stone, Walter J., Alan I. Abramowitz, and Ronald B. Rapoport. "How Representative are the Iowa Caucuses?" In Peverill Squire (ed.), THE IOWA CAUCUSES AND THE PRESIDENTIAL NOMINATING PROCESS. Boulder, CO: Westview Press, 1989, pp. 19-49.

Stone, Walter J., and Alan Abramowitz. "Ideology, Electability, and Candidate Choice." In Ronald Rapoport, Alan I. Abramowitz, and John McGlennon (eds.), THE LIFE OF THE PARTIES: ACTIVISTS IN PRESIDENTIAL POLITICS. Lexington, KY: University Press of Kentucky, 1986.

Stone, Walter J., and Alan Abramowitz. "Winning May Not Be Everything, But It's More Than We Thought: Presidential Party Activists in 1980." AMERICAN POLITICAL SCIENCE REVIEW 77 (December 1983), 945-956.

Stone, Walter J., and Ronald B. Rapoport. "A Candidate-Centered Perspective on Party Responsiveness: Nomination Activists and the Process of Party Change." In L. Sandy Maisel (ed.), THE PARTIES RESPOND: CHANGES IN AMERICAN PARTIES AND CAMPAIGNS. Boulder, CO: Westview Press, 3rd ed., 1998, pp. 83-105.

Stone, Walter J., and Ronald B. Rapoport. "Candidate Perception Among Nomination Activists: A New Look at the Moderation Hypothesis." JOURNAL OF POLITICS (November 1994), 1034-1052.

Stone, Walter J., and Ronald B. Rapoport. "Delegates to State Nominating Conventions: How Representative Are They?" In Sandy Maisel (ed.), *ENCYCLOPEDIA OF AMERICAN POLITICAL PARTIES AND ELECTIONS*. New York, NY: Garland Press, 1991, pp. 239-248.

Stone, Walter J., Jay McCann, and Ronald B. Rapoport. "Heeding the Call: An Assessment of Mobilization into Ross Perot's 1992 Presidential Campaign." *AMERICAN JOURNAL OF POLITICAL SCIENCE* 43,1 (1999), 1-28.

Stone, Walter J., Lonna Rae Atkenson, and Ronald B. Rapoport. "Turning On or Turning Off? Mobilization and Demobilization Effects of Participation in Presidential Nomination Campaigns." *AMERICAN JOURNAL OF POLITICAL SCIENCE* 36 (August 1992), 665-691.

Stone, Walter J., Ronald B. Rapoport, and Alan Abramowitz. "Candidate Support in Presidential Nomination Campaigns: The Case of Iowa in 1984." *JOURNAL OF POLITICS* 54 (November 1992), 1074-1097.

Stone, Walter J., Ronald B. Rapoport, and Lonna R. Atkeson. "Candidate Chances, Ideological Moderation, and American Nomination Politics: A Simulation Approach." *EUROPEAN JOURNAL OF POLITICAL RESEARCH* 29 (March 1996), 147-168.

Stone, Walter J., Ronald B. Rapoport, and Lonna R. Atkeson. "A Simulation Model of Presidential Nomination Choice." *AMERICAN JOURNAL OF POLITICAL SCIENCE* 39 (February 1995), 135-161.

Stone, Walter J., Ronald B. Rapoport, Patricia A. Jaramillo, and Lori M. Weber. "The Activist Base of the Reform Party in 1996: Problems and Prospects." In John C. Green and Daniel M. Shea (eds.), *THE STATE OF THE PARTIES: THE CHANGING ROLE OF CONTEMPORARY AMERICAN PARTIES*. Lanham, MD: Rowman and Littlefield Publishers, 1999, 3rd ed., pp. 190-211.

ACTIVISTS IN THE UNITED STATES PRESIDENTIAL
NOMINATION PROCESS, 1980-1988

(ICPSR 6143)

Part 1
1980 State Caucus-Convention Delegate Data

Principal Investigators

Alan I. Abramowitz, John McGlennon, and Ronald B. Rapoport
College of William and Mary
and
Walter J. Stone
University of Colorado

First ICPSR Release
June 1994

Inter-university Consortium for
Political and Social Research
P.O. Box 1248
Ann Arbor, Michigan 48106

1980 IOWA DELEGATE SURVEY

DELEG80

"A Wave"

1. How long have you lived in Iowa

- 1. Less than 5 years()
- 2. Between 5 and 10 years()
- 3. Between 10 and 20 years()
- 4. More than 20 years()

2. How long have you been active in party politics in Iowa?

- 1. Less than 5 years()
- 2. Between 5 and 10 years()
- 3. Between 10 and 20 years()
- 4. More than 20 years()

3. How would you describe the area where you now live?

- 1. City with over 250,000 population()
- 2. Suburb of city with over 250,000 population()
- 3. City with between 100,000 and 250,000 population()
- 4. Suburb of city with between 100,000 and 250,000 population()
- 5. City with between 50,000 and 100,000 population()
- 6. City with between 10,000 and 50,000 population()
- 7. Town with less than 10,000 population()
- 8. Rural area()
- 9. Other()

4. What county is that in? _____

5. What congressional district do you live in? (Please circle one.)

- 1 2 3 4 5 6

6. Please indicate which, if any, of the following positions you now hold or have held in the past? (check as many as apply.)

	Hold Now	Held in Past
Member of a local (city, county, or town) party committee.....	()	()
Chairman of a local party committee	()	()
Other local party office	()	()
Member of congressional district party committee.....	()	()
Member of state central committee	()	()
Elected to state or national office	()	()
Elected local office	()	()
Appointed government or political office	()	()
Paid campaign staff for candidate	()	()

7. Before this convention, had you ever been a delegate to a state or national party convention?

- 1. Yes() 2. No()

8. How often have you been actively involved in recent state and national political campaigns?

- 1. Active in all() 3. Active in a few()
- 2. Active in most() 4. Active in none()

9. What kinds of campaigns have you been active in? (Check as many as apply)

- Local() State Legislative() Congressional() Statewide offices()
- Presidential() Other()

10. Which of the following activities, if any, have you performed in political campaigns?

- Clerical work()
- Door-to-door canvassing()
- Telephone canvassing()
- Arranging coffees, socials()
- Fundraising()
- Writing ads, press releases()
- Speechwriting()
- Planning strategy()
- Scheduling the candidate()
- Managing the campaign()

11. How would you describe your own party affiliation:

In state politics?

In national politics?

- 1. Strong Democrat()
- 2. Democrat, but not too strong()
- 3. Independent, closer to Democrats()
- 4. Completely independent()
- 5. Independent, closer to Republicans()
- 6. Republican, but not too strong()
- 7. Strong Republican()

- 1. Strong Democrat()
- 2. Democrat, but not too strong()
- 3. Independent, closer to Democrats()
- 4. Completely independent()
- 5. Independent, closer to Republicans()
- 6. Republican, but not too strong()
- 7. Strong Republican()

12. DEMOCRATIC DELEGATES: Was there ever a time when you considered yourself a Republican?

- 1. Yes()
- 2. No()

REPUBLICAN DELEGATES: Was there ever a time when you considered yourself a Democrat?

- 1. Yes
- 2. No

13. IF YOU HAVE EVER CHANGED YOUR PARTY AFFILIATION: In what year did you last change your party affiliation?

14. Please indicate your opinion about each of the following statements. There are no right or wrong answers, so just give your personal opinion.

	1	2	3	4	5
	Strongly Agree	Mildly Agree	Not Sure	Mildly Disagree	Strongly Disagree
A political party should be more concerned with issues than with winning elections.	()	()	()	()	()
The party platform should avoid issues which are very controversial or unpopular	()	()	()	()	()
I'd rather lose an election than compromise my basic philosophy.	()	()	()	()	()
A candidate should express his convictions even if it means losing the election.	()	()	()	()	()
Broad electoral appeal is more important than a consistent ideology.	()	()	()	()	()
Iowa's caucus system is a good way to select party delegates	()	()	()	()	()
The Iowa party should replace the caucus system with a statewide presidential primary	()	()	()	()	()
Nationally, the current mix of state primaries and conventions is a good way to select the party's national convention delegates.	()	()	()	()	()
A national presidential primary would be a desirable reform of the present system for nominating presidential candidates.	()	()	()	()	()

15. We're interested in your reasons for becoming actively involved in this year's presidential campaign. Please indicate how important each of the following factors was for you

	1	2	3	4
	Very Important	Somewhat Important	Not Very Important	Not At All Important
To support my party	()	()	()	()
To help my own political career	()	()	()	()
To enjoy the excitement of the campaign	()	()	()	()
To meet other people with similar interests	()	()	()	()
To support a particular candidate I believe in	()	()	()	()
To work for issues I feel very strongly about	()	()	()	()
To enjoy the visibility of being a delegate	()	()	()	()
To fulfill my civic responsibilities	()	()	()	()

16. How would you describe your own political philosophy?

- 1. Very liberal()
- 2. Somewhat liberal()
- 3. Middle -of-the-road()
- 4. Somewhat conservative()
- 5. Very conservative()

17. Please indicate your opinion about each of the following state and national political figures.

	1 Very Favorable	2 Somewhat Favorable	3 Neutral	4 Somewhat Unfavorable	5 Very Unfavorable
Jimmy Carter	()	()	()	()	()
Edward Kennedy	()	()	()	()	()
Jerry Brown	()	()	()	()	()
Ronald Reagan	()	()	()	()	()
George Bush	()	()	()	()	()
John Anderson	()	()	()	()	()
Robert Ray	()	()	()	()	()
John Culver	()	()	()	()	()
Roger Jepsen	()	()	()	()	()
Charles Grassley	()	()	()	()	()
Jerome Fitzgerald	()	()	()	()	()
Tom Stoner	()	()	()	()	()
Steve Roberts	()	()	()	()	()
Tom Harkin	()	()	()	()	()
Jim Leach	()	()	()	()	()
Roxanne Conlin	()	()	()	()	()
Terry Branstead	()	()	()	()	()

18. Was there any particular issue which caused you to become involved in this year's election campaign?

1. Yes() 2. No()

IF YES: What issue was that? _____

19. Please indicate your position on each of the following issues.

	1 Strongly Favor	2 Favor	3 Undecided	4 Oppose	5 Strongly Oppose
The Equal Rights Amendment to the U.S. Constitution..	()	()	()	()	()
A constitutional amendment to prohibit abortions..... except when the mother's life is endangered	()	()	()	()	()
A substantial increase in defense spending even..... if it requires cutting domestic programs	()	()	()	()	()
A government sponsored national health insurance..... program	()	()	()	()	()
More rapid development of nuclear power.....	()	()	()	()	()
Across-the-board cuts in non-defense spending..... to balance the federal budget	()	()	()	()	()
Affirmative action programs to increase minority..... representation in jobs and higher education	()	()	()	()	()
Deregulation of oil and gas prices.....	()	()	()	()	()
Mandatory wage and price controls to deal with..... inflation	()	()	()	()	()
Stronger action to reduce inflation even if it..... increases unemployment substantially	()	()	()	()	()
Reinstating draft registration.....	()	()	()	()	()
Ratification of the Salt II Treaty.....	()	()	()	()	()
Increasing America's military presence in the..... Middle East	()	()	()	()	()
Abolish the Electoral College in favor of..... direct election of the President	()	()	()	()	()
Some form of Public financing of U.S. Senate..... and House elections	()	()	()	()	()
A Constitutional amendment to balance..... the federal budget	()	()	()	()	()
An active role of the state in soil..... conservation and land use policy	()	()	()	()	()
The party adopting positions on "moral" issue like abortion, school prayer, and capital punishment	()	()	()	()	()

20. How would you rate the political philosophy of each of the following presidential candidates?

	1	2	3	4	5
	Very Liberal	Somewhat Liberal	Middle of-the-Road	Somewhat Conservative	Very Conservative
Jimmy Carter	()	()	()	()	()
Edward Kennedy	()	()	()	()	()
Jerry Brown	()	()	()	()	()
Ronald Reagan	()	()	()	()	()
George Bush	()	()	()	()	()
John Anderson	()	()	()	()	()

21a. Please rank your preferences for your party's presidential nomination.

1st Choice:

2nd Choice:

3rd Choice:

21b. Please rank your preferences for President among the following candidates from (1) most favored, to (6) least favored:

- Jimmy Carter()
- Edward Kennedy.....()
- Jerry Brown.....()
- Ronald Reagan.....()
- George Bush.....()
- John Anderson.....()

22. Are you pledged to support a particular candidate at the convention?

- 1. Yes() 2. No()

IF YES: Which candidate is that? _____

23. How good a chance to you think each of the following candidates would have of winning the November election if nominated by his party?

	1	2	3	4	5
	Definitely Would Win	Probably Would Win	Might Win	Probably Would Lose	Definitely Would Lose
Jimmy Carter	()	()	()	()	()
Edward Kennedy	()	()	()	()	()
Jerry Brown	()	()	()	()	()
Ronald Reagan	()	()	()	()	()
George Bush	()	()	()	()	()
John Anderson	()	()	()	()	()

24. Which, if any, of your party's candidates would you be UNABLE to support in the November election? (Check as many as apply.)

DEMOCRATS: Carter() Kennedy() Brown() I could support any of these()

REPUBLICANS: Reagan() Bush() Anderson() I could support any of these()

25. How did you vote in the 1976 presidential election?

- 1. Carter() 2. Ford() 3. Neither, didn't vote()

26. How did you vote in the 1978 election for United States Senator?

- 1. Clark() 2. Jepsen() 3. Neither, didn't vote()

27. How did you vote in the 1978 election for Iowa Governor?

- 1. Ray() 2. Fitzgerald() 3. Neither, didn't vote()

28. How would you rate the effectiveness of the Democratic and Republican state party organizations in Iowa?

	Democratic organization	Republican organization
1. Very effective.....	()	()
2. Fairly effective.....	()	()
3. Not very effective.....	()	()
4. Not at all effective.....	()	()
8. Not sure.....	()	()

29. At present, how important a role does your state party organization play in each of the following areas?

	1 Very Important	2 Somewhat Important	3 Not Very Important	4 Not at All Important	8 Not Sure
Providing campaign assistance to..... candidates	()	()	()	()	()
Taking positions on issues to..... influence elected officials	()	()	()	()	()
Providing services and information to... elected officials and local party organizations between campaigns	()	()	()	()	()
Recruiting candidates.....	()	()	()	()	()
Informing the electorate about party... goals and positions	()	()	()	()	()

30. How important a role do you think your state party organization should play in each of the following areas?

	1 Very Important	2 Somewhat Important	3 Not Very Important	4 Not at All Important	8 Not Sure
Providing campaign assistance to..... candidates	()	()	()	()	()
Taking positions on issues to..... influence elected officials	()	()	()	()	()
Providing services and information to... elected officials and local party organizations between campaigns	()	()	()	()	()
Recruiting candidates.....	()	()	()	()	()
Informing the electorate about party.... goals and positions	()	()	()	()	()

31. In which of the following groups, if any, have you been politically active? (Check as many as apply.)

- | | |
|--|---------------------------------------|
| Labor unions() | Civil rights groups() |
| Educational or teachers organizations() | Conservation or ecology groups() |
| Other professional organizations() | Public interest groups() |
| Business organizations() | Anti-abortion groups() |
| Church-related groups() | Farm or agricultural organizations() |
| Women's rights groups() | Other issue-related groups() |

32. How politically active were your parents when you were growing up?

	Father	Mother
1. Very active	()	()
2. Fairly active	()	()
3. Not very active	()	()
4. Not at all active	()	()
8. Not sure	()	()

33. In what state did you spend most of your childhood? _____

34. How would you describe your parents' party affiliation at the time when you were growing up?

	Father	Mother
1. Strong Democrat.....	()	()
2. Democrat, but not too strong.....	()	()
3. Independent, closer to Democrats.	()	()
4. Completely independent.....	()	()
5. Independent, closer to Republicans	()	()
6. Republican, but not too strong....	()	()
7. Strong Republican.....	()	()
8. Not sure.....	()	()

35. What is your approximate age? 1. 18-24() 5. 40-44() 9. 60-64()
2. 25-29() 6. 45-49() 10. 65-69()
3. 30-34() 7. 50-54() 11. 70 or older()
4. 35-39() 8. 55-59()
36. What is your sex? 1. Female() 2. Male()
37. What is your race? 1. White() 3. Hispanic() 5. Native American()
2. Black() 4. Oriental()
38. What is your religious preference? (For example, Episcopalian, Baptist, Roman Catholic, Jewish, etc.)
- 38a. Do you consider yourself to be either an evangelical or "born again" Christian?
1. Yes() 2. No()
39. In general, how religious do you consider yourself?
1. Very religious() 2. Fairly religious() 3. Not very religious()
4. Not at all religious()
40. How much formal schooling have you completed? 1. None()
2. Grade school only()
3. Some high school()
4. Graduated high school()
5. Some college()
6. Graduated college()
7. Post-college()
41. What would you estimate your family's income will be this year before taxes?
1. 0-\$14,999() 4. 35-\$44,999()
2. 15-\$24,999() 5. 45-\$59,999()
3. 25-\$34,999() 6. \$60,000 or more()

Thank you very much for your time and cooperation with this study. If you would like to receive a report on the results of the 1980 Delegate Survey, please give your name and address below. Of course all of your answers will be kept strictly confidential.

Please send me a copy of your report()

NAME _____

ADDRESS _____

CITY _____ STATE _____ ZIP _____

ACTIVISTS IN THE UNITED STATES PRESIDENTIAL
NOMINATION PROCESS, 1980-1988

(ICPSR 6143)

Part 2
1984 State Democratic Convention Delegate Data

Principal Investigators

Alan I. Abramowitz, John McGlennon, and Ronald B. Rapoport
College of William and Mary
and
Walter J. Stone
University of Colorado

First ICPSR Release
June 1994

Inter-university Consortium for
Political and Social Research
P.O. Box 1248
Ann Arbor, Michigan 48106

DELEG 84

1. How long have you lived in this state?
1. 0-5 years
 2. 5-10 years
 3. 10-20 years
 4. More than 20 years
2. How long have you been active in party politics in your state?
1. 0-5 years
 2. 5-10 years
 3. 10-20 years
 4. More than 20 years
3. In which congressional district do you live?
- _____
4. What county/independent city do you live in?

9. Would you characterize yourself as someone who (check only one):
1. Works for the party year after year, win or lose, whether or not you like the candidate or issues
 2. Works for the party only when there is a particularly worthwhile candidate or issue.
10. How would you describe your own political philosophy:
- ___ 1. Extremely liberal
 - ___ 2. Liberal
 - ___ 3. Slightly liberal
 - ___ 4. Middle-of-the road
 - ___ 5. Slightly conservative
 - ___ 6. Conservative
 - ___ 7. Extremely conservative
 - ___ 8. Not sure

11. How active have you been in campaigns for each of the following type of offices, during the last 5 years?

5. Which of the following positions have you ever held (check as many as applicable)?
- Member of a local party committee
 - Chairman of a local party committee
 - Other local party office
 - Elected local government office
 - Elected state or national government office
 - Appointed government or political office
 - Paid campaign staff for candidate
 - Delegate to state convention
 - Delegate to national convention

	Very Active (1)	Fairly Active (2)	Not Active (3)
CAMPAIGNS FOR:			
The Presidency			
Senate			
Congress			
State legislative offices			
Governor			
Other statewide office			
Local offices			

6. How did you vote in the 1960 Presidential election?
1. Reagan
 2. Carter
 3. Anderson
 4. Did not vote

12. Please indicate how important EACH of the following factors was in your decision to attend your local caucus/mass meeting this year.

7. Which candidate did you prefer for your party's nomination in 1980?
- | | |
|---|---|
| <p>For Democrats</p> <ol style="list-style-type: none"> 1. Carter 2. Kennedy 3. Other | <p>For Republicans</p> <ol style="list-style-type: none"> 1. Reagan 2. Bush 3. Anderson 4. Other |
|---|---|

	Importance rating			
	Very (1)	Some what (2)	Not Very (3)	Not at All (4)
REASON FOR ATTENDING:				
a. To help my political party				
b. I was asked to attend by a friend				
c. I was asked to attend by an organization of which I am a member (union, professional organization, etc.)				
d. To be elected as a state or national convention delegate				
e. To support a specific presidential candidate				
f. Because of issues I feel very strongly about				
g. To enjoy the excitement of the campaign				
h. To help my own political career				
i. To meet other people with similar interests				

8. How would you describe your party affiliation:
- ___ 1. Strong Democrat
 - ___ 2. Democrat, not so strong
 - ___ 3. Independent, closer to Democrats
 - ___ 4. Independent
 - ___ 5. Independent, closer to Republicans
 - ___ 6. Republican, not so strong
 - ___ 7. Strong Republican
 - ___ 8. Other party

12a. Which of the above reasons was the single most important in your decision to attend this year's caucuses (check only one)?

- | | |
|----------|----------|
| ___ 1. a | ___ 6. f |
| ___ 2. b | ___ 7. g |
| ___ 3. c | ___ 8. h |
| ___ 4. d | ___ 9. i |
| ___ 5. e | |

13. Please indicate your opinion about each of the following statements by checking the appropriate box:

	Strongly agree (1)	Mildly agree (2)	Not sure (3)	Mildly disagree (4)	Strongly disagree (5)
A Political party should be more concerned with issues than with winning elections	<input type="checkbox"/>	<input type="checkbox"/>	<input checked="" type="checkbox"/>	<input type="checkbox"/>	<input type="checkbox"/>
A party platform should avoid issues which are very controversial or unpopular	<input type="checkbox"/>	<input checked="" type="checkbox"/>	<input type="checkbox"/>	<input type="checkbox"/>	<input type="checkbox"/>
I'd rather see the party lose the election than compromise on the issues	<input type="checkbox"/>	<input type="checkbox"/>	<input type="checkbox"/>	<input checked="" type="checkbox"/>	<input type="checkbox"/>
A candidate should take clear stands on controversial issues even if it means losing the election	<input checked="" type="checkbox"/>	<input type="checkbox"/>	<input type="checkbox"/>	<input type="checkbox"/>	<input type="checkbox"/>
Broad electoral appeal is more important than being consistent on the issues	<input type="checkbox"/>	<input type="checkbox"/>	<input type="checkbox"/>	<input type="checkbox"/>	<input checked="" type="checkbox"/>

14. Please indicate your opinion on each of the following issues:

	Strongly Favor (1)	Favor (2)	Slightly Favor (3)	Not Sure (4)	Slightly Oppose (5)	Oppose (6)	Strongly Oppose (7)
The Equal Rights Amendment to the US Constitution	<input checked="" type="checkbox"/>	<input type="checkbox"/>	<input type="checkbox"/>	<input type="checkbox"/>	<input type="checkbox"/>	<input type="checkbox"/>	<input type="checkbox"/>
A unilateral freeze by the US on deployment of nuclear weapons	<input checked="" type="checkbox"/>	<input type="checkbox"/>	<input type="checkbox"/>	<input type="checkbox"/>	<input type="checkbox"/>	<input type="checkbox"/>	<input type="checkbox"/>
A constitutional amendment to prohibit abortions except when the mother's life is endangered.	<input type="checkbox"/>	<input type="checkbox"/>	<input type="checkbox"/>	<input type="checkbox"/>	<input type="checkbox"/>	<input type="checkbox"/>	<input checked="" type="checkbox"/>
Continuing a strong US military presence in the Middle East	<input type="checkbox"/>	<input type="checkbox"/>	<input type="checkbox"/>	<input type="checkbox"/>	<input type="checkbox"/>	<input type="checkbox"/>	<input checked="" type="checkbox"/>
Continued increase in defense spending, even if it requires cutting domestic programs	<input type="checkbox"/>	<input type="checkbox"/>	<input type="checkbox"/>	<input type="checkbox"/>	<input type="checkbox"/>	<input type="checkbox"/>	<input checked="" type="checkbox"/>
Affirmative action programs to increase minority representation in jobs and higher education	<input checked="" type="checkbox"/>	<input type="checkbox"/>	<input type="checkbox"/>	<input type="checkbox"/>	<input type="checkbox"/>	<input type="checkbox"/>	<input type="checkbox"/>
A constitutional amendment to require a balanced budget.	<input checked="" type="checkbox"/>	<input type="checkbox"/>	<input type="checkbox"/>	<input type="checkbox"/>	<input type="checkbox"/>	<input type="checkbox"/>	<input type="checkbox"/>
Increased military aid to Central America	<input type="checkbox"/>	<input type="checkbox"/>	<input type="checkbox"/>	<input type="checkbox"/>	<input type="checkbox"/>	<input type="checkbox"/>	<input checked="" type="checkbox"/>
Holding down inflation, even if it increases unemployment	<input type="checkbox"/>	<input type="checkbox"/>	<input type="checkbox"/>	<input checked="" type="checkbox"/>	<input type="checkbox"/>	<input type="checkbox"/>	<input type="checkbox"/>
A government sponsored national health insurance plan	<input checked="" type="checkbox"/>	<input type="checkbox"/>	<input type="checkbox"/>	<input type="checkbox"/>	<input type="checkbox"/>	<input type="checkbox"/>	<input type="checkbox"/>
Public works programs to reduce unemployment, even if it means an increase in inflation	<input type="checkbox"/>	<input type="checkbox"/>	<input type="checkbox"/>	<input checked="" type="checkbox"/>	<input type="checkbox"/>	<input type="checkbox"/>	<input type="checkbox"/>
Increased governmental regulation to control environmental pollution	<input checked="" type="checkbox"/>	<input type="checkbox"/>	<input type="checkbox"/>	<input type="checkbox"/>	<input type="checkbox"/>	<input type="checkbox"/>	<input type="checkbox"/>

14a. Please indicate how you supported each of the following candidates during the past year in their campaigns for the Democratic Party's presidential nomination. Check as many activities as apply:

	Mondale (1)	Hart (2)	Jackson (3)	Glenn (4)	McGovern (5)	Cranston (6)
Contributed money	<input checked="" type="checkbox"/>	<input type="checkbox"/>	<input type="checkbox"/>	<input type="checkbox"/>	<input type="checkbox"/>	<input type="checkbox"/>
Tried to convince others to support him	<input checked="" type="checkbox"/>	<input type="checkbox"/>	<input type="checkbox"/>	<input type="checkbox"/>	<input type="checkbox"/>	<input type="checkbox"/>
Clerical work/canvassing	<input checked="" type="checkbox"/>	<input type="checkbox"/>	<input type="checkbox"/>	<input type="checkbox"/>	<input type="checkbox"/>	<input type="checkbox"/>
Fundraising/arranged coffees, sociats	<input checked="" type="checkbox"/>	<input type="checkbox"/>	<input type="checkbox"/>	<input type="checkbox"/>	<input type="checkbox"/>	<input type="checkbox"/>
Attended rally, public meeting	<input checked="" type="checkbox"/>	<input type="checkbox"/>	<input type="checkbox"/>	<input type="checkbox"/>	<input type="checkbox"/>	<input type="checkbox"/>
None of these things for this candidate	<input type="checkbox"/>	<input checked="" type="checkbox"/>	<input checked="" type="checkbox"/>	<input checked="" type="checkbox"/>	<input checked="" type="checkbox"/>	<input checked="" type="checkbox"/>

15. How would you describe the political philosophy of each of the following individuals and groups:

	Extremely Liberal (1)	Liberal (2)	Slightly Liberal (3)	Middle-of-the-road (4)	Slightly Conservative (5)	Conservative (6)	Extreme Conservative (7)	Not Sure (8)
Howard Baker	<input type="checkbox"/>	<input type="checkbox"/>	<input type="checkbox"/>	<input type="checkbox"/>	<input type="checkbox"/>	<input type="checkbox"/>	<input type="checkbox"/>	<input checked="" type="checkbox"/>
George Bush	<input type="checkbox"/>	<input type="checkbox"/>	<input type="checkbox"/>	<input checked="" type="checkbox"/>	<input type="checkbox"/>	<input type="checkbox"/>	<input type="checkbox"/>	<input type="checkbox"/>
Ronald Reagan	<input type="checkbox"/>	<input type="checkbox"/>	<input checked="" type="checkbox"/>	<input type="checkbox"/>	<input type="checkbox"/>	<input type="checkbox"/>	<input checked="" type="checkbox"/>	<input type="checkbox"/>
John Anderson	<input type="checkbox"/>	<input type="checkbox"/>	<input checked="" type="checkbox"/>	<input type="checkbox"/>	<input type="checkbox"/>	<input type="checkbox"/>	<input type="checkbox"/>	<input type="checkbox"/>
Reuben Askew	<input type="checkbox"/>	<input type="checkbox"/>	<input type="checkbox"/>	<input checked="" type="checkbox"/>	<input type="checkbox"/>	<input type="checkbox"/>	<input type="checkbox"/>	<input type="checkbox"/>
Alan Cranston	<input type="checkbox"/>	<input type="checkbox"/>	<input type="checkbox"/>	<input checked="" type="checkbox"/>	<input type="checkbox"/>	<input type="checkbox"/>	<input type="checkbox"/>	<input type="checkbox"/>
John Glenn	<input type="checkbox"/>	<input type="checkbox"/>	<input type="checkbox"/>	<input type="checkbox"/>	<input type="checkbox"/>	<input checked="" type="checkbox"/>	<input type="checkbox"/>	<input type="checkbox"/>
Gary Hart	<input type="checkbox"/>	<input checked="" type="checkbox"/>	<input type="checkbox"/>	<input type="checkbox"/>	<input type="checkbox"/>	<input type="checkbox"/>	<input type="checkbox"/>	<input type="checkbox"/>
Ernest Hollings	<input type="checkbox"/>	<input checked="" type="checkbox"/>	<input type="checkbox"/>	<input checked="" type="checkbox"/>	<input type="checkbox"/>	<input type="checkbox"/>	<input type="checkbox"/>	<input type="checkbox"/>
Jesse Jackson	<input type="checkbox"/>	<input checked="" type="checkbox"/>	<input type="checkbox"/>	<input type="checkbox"/>	<input type="checkbox"/>	<input type="checkbox"/>	<input type="checkbox"/>	<input type="checkbox"/>
George McGovern	<input checked="" type="checkbox"/>	<input type="checkbox"/>	<input type="checkbox"/>	<input type="checkbox"/>	<input type="checkbox"/>	<input type="checkbox"/>	<input type="checkbox"/>	<input type="checkbox"/>
Walter Mondale	<input type="checkbox"/>	<input type="checkbox"/>	<input checked="" type="checkbox"/>	<input type="checkbox"/>	<input type="checkbox"/>	<input type="checkbox"/>	<input type="checkbox"/>	<input type="checkbox"/>
Edward Kennedy	<input type="checkbox"/>	<input checked="" type="checkbox"/>	<input type="checkbox"/>	<input type="checkbox"/>	<input type="checkbox"/>	<input type="checkbox"/>	<input type="checkbox"/>	<input type="checkbox"/>
Democratic Party	<input type="checkbox"/>	<input checked="" type="checkbox"/>	<input type="checkbox"/>	<input type="checkbox"/>	<input type="checkbox"/>	<input type="checkbox"/>	<input type="checkbox"/>	<input type="checkbox"/>
Republican Party	<input type="checkbox"/>	<input type="checkbox"/>	<input type="checkbox"/>	<input type="checkbox"/>	<input type="checkbox"/>	<input checked="" type="checkbox"/>	<input type="checkbox"/>	<input type="checkbox"/>
Average American Voter	<input type="checkbox"/>	<input type="checkbox"/>	<input type="checkbox"/>	<input checked="" type="checkbox"/>	<input checked="" type="checkbox"/>	<input type="checkbox"/>	<input type="checkbox"/>	<input type="checkbox"/>
Average Voter in your State	<input type="checkbox"/>	<input type="checkbox"/>	<input type="checkbox"/>	<input checked="" type="checkbox"/>	<input type="checkbox"/>	<input type="checkbox"/>	<input type="checkbox"/>	<input type="checkbox"/>

16. How would you describe the position of each of the following individuals on the issues listed below?

	Strongly Favors (1)	Favors (2)	Slightly Favors (3)	Not Sure (4)	Slightly Opposes (5)	Opposes (6)	Strongly Opposes (7)
A unilateral freeze by the U. S. on deployment of nuclear weapons							
Ronald Reagan	<input type="checkbox"/>	<input type="checkbox"/>	<input type="checkbox"/>	<input type="checkbox"/>	<input type="checkbox"/>	<input type="checkbox"/>	<input checked="" type="checkbox"/>
Walter Mondale	<input checked="" type="checkbox"/>	<input type="checkbox"/>	<input type="checkbox"/>	<input type="checkbox"/>	<input type="checkbox"/>	<input type="checkbox"/>	<input type="checkbox"/>
John Glenn	<input type="checkbox"/>	<input type="checkbox"/>	<input type="checkbox"/>	<input type="checkbox"/>	<input checked="" type="checkbox"/>	<input type="checkbox"/>	<input type="checkbox"/>
Jesse Jackson	<input type="checkbox"/>	<input type="checkbox"/>	<input type="checkbox"/>	<input type="checkbox"/>	<input type="checkbox"/>	<input type="checkbox"/>	<input type="checkbox"/>
Gary Hart	<input checked="" type="checkbox"/>	<input type="checkbox"/>	<input type="checkbox"/>	<input type="checkbox"/>	<input type="checkbox"/>	<input type="checkbox"/>	<input type="checkbox"/>
George McGovern	<input checked="" type="checkbox"/>	<input type="checkbox"/>	<input type="checkbox"/>	<input type="checkbox"/>	<input type="checkbox"/>	<input type="checkbox"/>	<input type="checkbox"/>
Alan Cranston	<input type="checkbox"/>	<input type="checkbox"/>	<input checked="" type="checkbox"/>	<input type="checkbox"/>	<input type="checkbox"/>	<input type="checkbox"/>	<input type="checkbox"/>
A continued increase in defense spending even if it requires cutting domestic programs							
Ronald Reagan	<input checked="" type="checkbox"/>	<input type="checkbox"/>	<input type="checkbox"/>	<input type="checkbox"/>	<input type="checkbox"/>	<input type="checkbox"/>	<input type="checkbox"/>
Walter Mondale	<input type="checkbox"/>	<input type="checkbox"/>	<input type="checkbox"/>	<input type="checkbox"/>	<input type="checkbox"/>	<input type="checkbox"/>	<input checked="" type="checkbox"/>
John Glenn	<input type="checkbox"/>	<input type="checkbox"/>	<input checked="" type="checkbox"/>	<input type="checkbox"/>	<input type="checkbox"/>	<input type="checkbox"/>	<input type="checkbox"/>
Jesse Jackson	<input type="checkbox"/>	<input type="checkbox"/>	<input type="checkbox"/>	<input type="checkbox"/>	<input type="checkbox"/>	<input type="checkbox"/>	<input checked="" type="checkbox"/>
Gary Hart	<input type="checkbox"/>	<input type="checkbox"/>	<input type="checkbox"/>	<input type="checkbox"/>	<input type="checkbox"/>	<input type="checkbox"/>	<input checked="" type="checkbox"/>
George McGovern	<input type="checkbox"/>	<input type="checkbox"/>	<input type="checkbox"/>	<input type="checkbox"/>	<input checked="" type="checkbox"/>	<input type="checkbox"/>	<input checked="" type="checkbox"/>
Alan Cranston	<input type="checkbox"/>	<input type="checkbox"/>	<input type="checkbox"/>	<input type="checkbox"/>	<input checked="" type="checkbox"/>	<input type="checkbox"/>	<input type="checkbox"/>
Holding down inflation even if it means increases in unemployment							
Ronald Reagan	<input checked="" type="checkbox"/>	<input type="checkbox"/>	<input type="checkbox"/>	<input type="checkbox"/>	<input type="checkbox"/>	<input type="checkbox"/>	<input type="checkbox"/>
Walter Mondale	<input type="checkbox"/>	<input type="checkbox"/>	<input type="checkbox"/>	<input type="checkbox"/>	<input type="checkbox"/>	<input checked="" type="checkbox"/>	<input type="checkbox"/>
John Glenn	<input type="checkbox"/>	<input type="checkbox"/>	<input checked="" type="checkbox"/>	<input type="checkbox"/>	<input type="checkbox"/>	<input type="checkbox"/>	<input type="checkbox"/>
Jesse Jackson	<input type="checkbox"/>	<input type="checkbox"/>	<input type="checkbox"/>	<input type="checkbox"/>	<input type="checkbox"/>	<input type="checkbox"/>	<input checked="" type="checkbox"/>
Gary Hart	<input type="checkbox"/>	<input type="checkbox"/>	<input type="checkbox"/>	<input type="checkbox"/>	<input checked="" type="checkbox"/>	<input type="checkbox"/>	<input checked="" type="checkbox"/>
George McGovern	<input type="checkbox"/>	<input type="checkbox"/>	<input type="checkbox"/>	<input checked="" type="checkbox"/>	<input type="checkbox"/>	<input type="checkbox"/>	<input checked="" type="checkbox"/>
Alan Cranston	<input type="checkbox"/>	<input type="checkbox"/>	<input type="checkbox"/>	<input checked="" type="checkbox"/>	<input type="checkbox"/>	<input type="checkbox"/>	<input type="checkbox"/>
A constitutional amendment to prohibit abortions except when the mother's life is endangered							
Ronald Reagan	<input checked="" type="checkbox"/>	<input type="checkbox"/>	<input type="checkbox"/>	<input type="checkbox"/>	<input type="checkbox"/>	<input type="checkbox"/>	<input type="checkbox"/>
Walter Mondale	<input type="checkbox"/>	<input type="checkbox"/>	<input type="checkbox"/>	<input type="checkbox"/>	<input type="checkbox"/>	<input type="checkbox"/>	<input checked="" type="checkbox"/>
John Glenn	<input type="checkbox"/>	<input type="checkbox"/>	<input checked="" type="checkbox"/>	<input type="checkbox"/>	<input type="checkbox"/>	<input type="checkbox"/>	<input type="checkbox"/>
Jesse Jackson	<input type="checkbox"/>	<input type="checkbox"/>	<input type="checkbox"/>	<input type="checkbox"/>	<input type="checkbox"/>	<input type="checkbox"/>	<input checked="" type="checkbox"/>
Gary Hart	<input type="checkbox"/>	<input type="checkbox"/>	<input type="checkbox"/>	<input type="checkbox"/>	<input type="checkbox"/>	<input type="checkbox"/>	<input checked="" type="checkbox"/>
George McGovern	<input type="checkbox"/>	<input type="checkbox"/>	<input type="checkbox"/>	<input checked="" type="checkbox"/>	<input type="checkbox"/>	<input type="checkbox"/>	<input checked="" type="checkbox"/>
Alan Cranston	<input type="checkbox"/>	<input type="checkbox"/>	<input type="checkbox"/>	<input checked="" type="checkbox"/>	<input type="checkbox"/>	<input type="checkbox"/>	<input type="checkbox"/>

17. Below is a list of qualities which people often use to evaluate candidates. Please rate the following Presidential candidates on each quality, in comparison with other political leaders:

	Out- standing (1)	Above Average (2)	Average (3)	Below Average (4)	Poor (5)	Not Sure (8)
Leadership Ability						
Ronald Reagan	<input type="checkbox"/>	<input type="checkbox"/>	<input type="checkbox"/>	<input type="checkbox"/>	<input checked="" type="checkbox"/>	<input type="checkbox"/>
George Bush	<input type="checkbox"/>	<input type="checkbox"/>	<input type="checkbox"/>	<input checked="" type="checkbox"/>	<input checked="" type="checkbox"/>	<input type="checkbox"/>
Walter Mondale	<input checked="" type="checkbox"/>	<input type="checkbox"/>	<input type="checkbox"/>	<input type="checkbox"/>	<input type="checkbox"/>	<input type="checkbox"/>
John Glenn	<input type="checkbox"/>	<input type="checkbox"/>	<input type="checkbox"/>	<input checked="" type="checkbox"/>	<input type="checkbox"/>	<input type="checkbox"/>
Jesse Jackson	<input checked="" type="checkbox"/>	<input type="checkbox"/>	<input type="checkbox"/>	<input type="checkbox"/>	<input type="checkbox"/>	<input type="checkbox"/>
Gary Hart	<input checked="" type="checkbox"/>	<input type="checkbox"/>	<input type="checkbox"/>	<input type="checkbox"/>	<input type="checkbox"/>	<input type="checkbox"/>
George McGovern	<input checked="" type="checkbox"/>	<input type="checkbox"/>	<input type="checkbox"/>	<input type="checkbox"/>	<input type="checkbox"/>	<input type="checkbox"/>
Alan Cranston	<input type="checkbox"/>	<input type="checkbox"/>	<input checked="" type="checkbox"/>	<input type="checkbox"/>	<input type="checkbox"/>	<input type="checkbox"/>
Understanding of Complex Issues						
Ronald Reagan	<input type="checkbox"/>	<input type="checkbox"/>	<input type="checkbox"/>	<input type="checkbox"/>	<input checked="" type="checkbox"/>	<input type="checkbox"/>
George Bush	<input type="checkbox"/>	<input type="checkbox"/>	<input type="checkbox"/>	<input checked="" type="checkbox"/>	<input checked="" type="checkbox"/>	<input type="checkbox"/>
Walter Mondale	<input checked="" type="checkbox"/>	<input type="checkbox"/>	<input type="checkbox"/>	<input type="checkbox"/>	<input type="checkbox"/>	<input type="checkbox"/>
John Glenn	<input type="checkbox"/>	<input type="checkbox"/>	<input type="checkbox"/>	<input checked="" type="checkbox"/>	<input type="checkbox"/>	<input type="checkbox"/>
Jesse Jackson	<input checked="" type="checkbox"/>	<input type="checkbox"/>	<input type="checkbox"/>	<input type="checkbox"/>	<input type="checkbox"/>	<input type="checkbox"/>
Gary Hart	<input checked="" type="checkbox"/>	<input type="checkbox"/>	<input type="checkbox"/>	<input type="checkbox"/>	<input type="checkbox"/>	<input type="checkbox"/>
George McGovern	<input type="checkbox"/>	<input type="checkbox"/>	<input type="checkbox"/>	<input type="checkbox"/>	<input type="checkbox"/>	<input type="checkbox"/>
Alan Cranston	<input type="checkbox"/>	<input type="checkbox"/>	<input type="checkbox"/>	<input checked="" type="checkbox"/>	<input type="checkbox"/>	<input type="checkbox"/>
Experience						
Ronald Reagan	<input type="checkbox"/>	<input type="checkbox"/>	<input type="checkbox"/>	<input checked="" type="checkbox"/>	<input type="checkbox"/>	<input type="checkbox"/>
George Bush	<input type="checkbox"/>	<input type="checkbox"/>	<input type="checkbox"/>	<input checked="" type="checkbox"/>	<input type="checkbox"/>	<input type="checkbox"/>
Walter Mondale	<input checked="" type="checkbox"/>	<input type="checkbox"/>	<input type="checkbox"/>	<input type="checkbox"/>	<input type="checkbox"/>	<input type="checkbox"/>
John Glenn	<input type="checkbox"/>	<input type="checkbox"/>	<input type="checkbox"/>	<input checked="" type="checkbox"/>	<input type="checkbox"/>	<input type="checkbox"/>
Jesse Jackson	<input type="checkbox"/>	<input checked="" type="checkbox"/>	<input type="checkbox"/>	<input type="checkbox"/>	<input type="checkbox"/>	<input type="checkbox"/>
Gary Hart	<input type="checkbox"/>	<input checked="" type="checkbox"/>	<input type="checkbox"/>	<input type="checkbox"/>	<input type="checkbox"/>	<input type="checkbox"/>
George McGovern	<input checked="" type="checkbox"/>	<input type="checkbox"/>	<input type="checkbox"/>	<input type="checkbox"/>	<input type="checkbox"/>	<input type="checkbox"/>
Alan Cranston	<input type="checkbox"/>	<input type="checkbox"/>	<input type="checkbox"/>	<input checked="" type="checkbox"/>	<input type="checkbox"/>	<input type="checkbox"/>
Impressiveness on TV						
Ronald Reagan	<input type="checkbox"/>	<input type="checkbox"/>	<input checked="" type="checkbox"/>	<input type="checkbox"/>	<input type="checkbox"/>	<input type="checkbox"/>
George Bush	<input type="checkbox"/>	<input type="checkbox"/>	<input type="checkbox"/>	<input checked="" type="checkbox"/>	<input type="checkbox"/>	<input type="checkbox"/>
Walter Mondale	<input type="checkbox"/>	<input checked="" type="checkbox"/>	<input type="checkbox"/>	<input type="checkbox"/>	<input type="checkbox"/>	<input type="checkbox"/>
John Glenn	<input type="checkbox"/>	<input type="checkbox"/>	<input type="checkbox"/>	<input type="checkbox"/>	<input checked="" type="checkbox"/>	<input type="checkbox"/>
Jesse Jackson	<input checked="" type="checkbox"/>	<input type="checkbox"/>	<input type="checkbox"/>	<input type="checkbox"/>	<input type="checkbox"/>	<input type="checkbox"/>
Gary Hart	<input type="checkbox"/>	<input checked="" type="checkbox"/>	<input type="checkbox"/>	<input type="checkbox"/>	<input type="checkbox"/>	<input type="checkbox"/>
George McGovern	<input checked="" type="checkbox"/>	<input type="checkbox"/>	<input type="checkbox"/>	<input type="checkbox"/>	<input type="checkbox"/>	<input type="checkbox"/>
Alan Cranston	<input type="checkbox"/>	<input type="checkbox"/>	<input type="checkbox"/>	<input type="checkbox"/>	<input checked="" type="checkbox"/>	<input type="checkbox"/>
Compassion						
Ronald Reagan	<input type="checkbox"/>	<input type="checkbox"/>	<input type="checkbox"/>	<input type="checkbox"/>	<input checked="" type="checkbox"/>	<input type="checkbox"/>
George Bush	<input type="checkbox"/>	<input type="checkbox"/>	<input type="checkbox"/>	<input checked="" type="checkbox"/>	<input type="checkbox"/>	<input type="checkbox"/>
Walter Mondale	<input checked="" type="checkbox"/>	<input type="checkbox"/>	<input type="checkbox"/>	<input type="checkbox"/>	<input type="checkbox"/>	<input type="checkbox"/>
John Glenn	<input type="checkbox"/>	<input type="checkbox"/>	<input checked="" type="checkbox"/>	<input type="checkbox"/>	<input type="checkbox"/>	<input type="checkbox"/>
Jesse Jackson	<input checked="" type="checkbox"/>	<input type="checkbox"/>	<input type="checkbox"/>	<input type="checkbox"/>	<input type="checkbox"/>	<input type="checkbox"/>
Gary Hart	<input type="checkbox"/>	<input type="checkbox"/>	<input type="checkbox"/>	<input type="checkbox"/>	<input type="checkbox"/>	<input type="checkbox"/>
George McGovern	<input checked="" type="checkbox"/>	<input type="checkbox"/>	<input type="checkbox"/>	<input type="checkbox"/>	<input type="checkbox"/>	<input type="checkbox"/>
Alan Cranston	<input type="checkbox"/>	<input type="checkbox"/>	<input checked="" type="checkbox"/>	<input type="checkbox"/>	<input type="checkbox"/>	<input type="checkbox"/>
Overall Evaluation						
Ronald Reagan	<input type="checkbox"/>	<input type="checkbox"/>	<input type="checkbox"/>	<input type="checkbox"/>	<input checked="" type="checkbox"/>	<input type="checkbox"/>
George Bush	<input type="checkbox"/>	<input type="checkbox"/>	<input type="checkbox"/>	<input checked="" type="checkbox"/>	<input type="checkbox"/>	<input type="checkbox"/>
Howard Baker	<input type="checkbox"/>	<input type="checkbox"/>	<input type="checkbox"/>	<input checked="" type="checkbox"/>	<input type="checkbox"/>	<input type="checkbox"/>
John Anderson	<input type="checkbox"/>	<input checked="" type="checkbox"/>	<input type="checkbox"/>	<input type="checkbox"/>	<input type="checkbox"/>	<input type="checkbox"/>
Reuben Askew	<input type="checkbox"/>	<input type="checkbox"/>	<input type="checkbox"/>	<input checked="" type="checkbox"/>	<input type="checkbox"/>	<input type="checkbox"/>
Alan Cranston	<input type="checkbox"/>	<input type="checkbox"/>	<input type="checkbox"/>	<input checked="" type="checkbox"/>	<input type="checkbox"/>	<input type="checkbox"/>
John Glenn	<input type="checkbox"/>	<input type="checkbox"/>	<input type="checkbox"/>	<input checked="" type="checkbox"/>	<input type="checkbox"/>	<input type="checkbox"/>
Gary Hart	<input checked="" type="checkbox"/>	<input type="checkbox"/>	<input type="checkbox"/>	<input type="checkbox"/>	<input type="checkbox"/>	<input type="checkbox"/>
Ernest Hollings	<input type="checkbox"/>	<input type="checkbox"/>	<input checked="" type="checkbox"/>	<input type="checkbox"/>	<input type="checkbox"/>	<input type="checkbox"/>
Jesse Jackson	<input checked="" type="checkbox"/>	<input type="checkbox"/>	<input type="checkbox"/>	<input type="checkbox"/>	<input type="checkbox"/>	<input type="checkbox"/>
George McGovern	<input checked="" type="checkbox"/>	<input type="checkbox"/>	<input type="checkbox"/>	<input type="checkbox"/>	<input type="checkbox"/>	<input type="checkbox"/>
Walter Mondale	<input checked="" type="checkbox"/>	<input type="checkbox"/>	<input type="checkbox"/>	<input type="checkbox"/>	<input type="checkbox"/>	<input type="checkbox"/>
Edward Kennedy	<input checked="" type="checkbox"/>	<input type="checkbox"/>	<input type="checkbox"/>	<input type="checkbox"/>	<input type="checkbox"/>	<input type="checkbox"/>

18. We are interested in how you have learned about the candidates for the Democratic and Republican nominations. Please check the boxes below to indicate the ways you have been contacted by the candidates, or heard about them (check all appropriate boxes):

	Reagan	Mondale	Glenn	Jackson	Hart	McGovern	Cranston
Met him personally	<input type="checkbox"/>	<input checked="" type="checkbox"/>	<input checked="" type="checkbox"/>	<input type="checkbox"/>	<input checked="" type="checkbox"/>	<input type="checkbox"/>	<input type="checkbox"/>
Attended a meeting or rally where he spoke	<input type="checkbox"/>	<input checked="" type="checkbox"/>	<input checked="" type="checkbox"/>	<input type="checkbox"/>	<input checked="" type="checkbox"/>	<input type="checkbox"/>	<input checked="" type="checkbox"/>
Was contacted by telephone or in person by someone in his organization	<input type="checkbox"/>	<input checked="" type="checkbox"/>	<input checked="" type="checkbox"/>	<input checked="" type="checkbox"/>	<input checked="" type="checkbox"/>	<input checked="" type="checkbox"/>	<input checked="" type="checkbox"/>
Received something in the mail from him	<input type="checkbox"/>	<input checked="" type="checkbox"/>	<input checked="" type="checkbox"/>	<input checked="" type="checkbox"/>	<input checked="" type="checkbox"/>	<input type="checkbox"/>	<input type="checkbox"/>
Heard an ad for him on TV or radio	<input checked="" type="checkbox"/>	<input checked="" type="checkbox"/>	<input checked="" type="checkbox"/>	<input type="checkbox"/>	<input checked="" type="checkbox"/>	<input type="checkbox"/>	<input type="checkbox"/>
Read an advertisement for him in newspaper or magazine	<input checked="" type="checkbox"/>	<input checked="" type="checkbox"/>	<input type="checkbox"/>	<input type="checkbox"/>	<input type="checkbox"/>	<input type="checkbox"/>	<input type="checkbox"/>

19. Please rank your preferences for your party's presidential nomination:

1st Choice Mondale
 2nd Choice Hart
 3rd Choice Jackson

19a. Of the candidates for your party's Presidential nomination (Mondale, Glenn, Cranston, Jackson, Hart, Hollings, and Askew for the Democrats), are there any whom you would REFUSE to support if nominated?

No Yes: Which ones?
Cranston
Hollings
Askew

19b. Please rank your preferences for President among the following candidates from your favorite (assign this candidate a 1) to least favored (assign this candidate an 8):

- 4 John Anderson
- 7 Alan Cranston
- 6 John Glenn
- 3 Gary Hart
- 5 Jesse Jackson
- 2 George McGovern
- 1 Walter Mondale
- 8 Ronald Reagan

20. Please use the following scale as a guide to giving your best estimate of the chances of each candidate in this year's Presidential campaign. The scale ranges from 100 (Certain to Win) to 50 (Tossup) to 0 (Certain to Lose). Please answer for all candidates.

	Certain To Win (100)	Probably Will Win (75)	More Likely To Win Than Lose (60)	A Tossup (50)	More Likely To Lose Than Win (40)	Probably Will Lose (25)	Certain To Lose (0)
Chance of winning his party's nomination							
Walter Mondale	<input checked="" type="checkbox"/>	<input type="checkbox"/>	<input type="checkbox"/>	<input type="checkbox"/>	<input type="checkbox"/>	<input type="checkbox"/>	<input type="checkbox"/>
Gary Hart	<input type="checkbox"/>	<input type="checkbox"/>	<input checked="" type="checkbox"/>	<input type="checkbox"/>	<input type="checkbox"/>	<input type="checkbox"/>	<input type="checkbox"/>
Jesse Jackson	<input type="checkbox"/>	<input type="checkbox"/>	<input type="checkbox"/>	<input type="checkbox"/>	<input checked="" type="checkbox"/>	<input type="checkbox"/>	<input type="checkbox"/>
Chance of winning the November election nationally, against Reagan, if nominated by the Democratic Party							
Walter Mondale	<input checked="" type="checkbox"/>	<input type="checkbox"/>	<input type="checkbox"/>	<input type="checkbox"/>	<input type="checkbox"/>	<input type="checkbox"/>	<input type="checkbox"/>
Gary Hart	<input type="checkbox"/>	<input type="checkbox"/>	<input checked="" type="checkbox"/>	<input type="checkbox"/>	<input type="checkbox"/>	<input type="checkbox"/>	<input type="checkbox"/>
Jesse Jackson	<input type="checkbox"/>	<input type="checkbox"/>	<input type="checkbox"/>	<input checked="" type="checkbox"/>	<input type="checkbox"/>	<input type="checkbox"/>	<input type="checkbox"/>
Chance of winning your state in November, against Reagan, if nominated by the Democratic Party							
Walter Mondale	<input checked="" type="checkbox"/>	<input type="checkbox"/>	<input type="checkbox"/>	<input type="checkbox"/>	<input type="checkbox"/>	<input type="checkbox"/>	<input type="checkbox"/>
Gary Hart	<input type="checkbox"/>	<input type="checkbox"/>	<input checked="" type="checkbox"/>	<input type="checkbox"/>	<input type="checkbox"/>	<input type="checkbox"/>	<input type="checkbox"/>
Jesse Jackson	<input type="checkbox"/>	<input type="checkbox"/>	<input type="checkbox"/>	<input checked="" type="checkbox"/>	<input type="checkbox"/>	<input type="checkbox"/>	<input type="checkbox"/>

21. For each of the following groups, please indicate whether you have been a member, an active member, or a leader:

	Never Member (1)	Member Only (2)	Active Member (3)	Leader (4)
Teachers organization or union (e. g., AFT, NEA)	<input checked="" type="checkbox"/>	<input type="checkbox"/>	<input type="checkbox"/>	<input type="checkbox"/>
Business organization (e. g., NAM, Chamber of Commerce)	<input checked="" type="checkbox"/>	<input type="checkbox"/>	<input type="checkbox"/>	<input type="checkbox"/>
Other professional organizations (e. g., ABA, AMA)	<input checked="" type="checkbox"/>	<input type="checkbox"/>	<input type="checkbox"/>	<input type="checkbox"/>
Community service clubs (e. g., Rotary, Kiwanis)	<input checked="" type="checkbox"/>	<input type="checkbox"/>	<input type="checkbox"/>	<input type="checkbox"/>
Veterans groups	<input checked="" type="checkbox"/>	<input type="checkbox"/>	<input type="checkbox"/>	<input type="checkbox"/>
Women's rights groups (e. g., NOW, NWPC)	<input checked="" type="checkbox"/>	<input type="checkbox"/>	<input type="checkbox"/>	<input type="checkbox"/>
Civil rights groups (e. g., NAACP, LULAC)	<input checked="" type="checkbox"/>	<input type="checkbox"/>	<input type="checkbox"/>	<input type="checkbox"/>
Environmental groups (e. g., Sierra Club)	<input checked="" type="checkbox"/>	<input type="checkbox"/>	<input type="checkbox"/>	<input type="checkbox"/>
Non-partisan interest groups (e. g., Common Cause, League of Women Voters)	<input checked="" type="checkbox"/>	<input type="checkbox"/>	<input type="checkbox"/>	<input type="checkbox"/>
Labor union	<input checked="" type="checkbox"/>	<input type="checkbox"/>	<input type="checkbox"/>	<input type="checkbox"/>
Farm organizations	<input checked="" type="checkbox"/>	<input type="checkbox"/>	<input type="checkbox"/>	<input type="checkbox"/>
Politically concerned Evangelical Groups (e. g., Moral Majority)	<input checked="" type="checkbox"/>	<input type="checkbox"/>	<input type="checkbox"/>	<input type="checkbox"/>
Anti-Abortion groups	<input checked="" type="checkbox"/>	<input type="checkbox"/>	<input type="checkbox"/>	<input type="checkbox"/>
Ideological groups (e.g., ADA, ACA)	<input checked="" type="checkbox"/>	<input type="checkbox"/>	<input type="checkbox"/>	<input type="checkbox"/>

22. What are (were) the partisanship and political activity of the following family members:

	Mother	Father	Spouse (If Applicable)
1. Active Democrat	<input type="checkbox"/>	<input type="checkbox"/>	<input type="checkbox"/>
2. Inactive Democrat	<input type="checkbox"/>	<input type="checkbox"/>	<input type="checkbox"/>
3. Active Republican	<input type="checkbox"/>	<input type="checkbox"/>	<input type="checkbox"/>
4. Inactive Republican	<input type="checkbox"/>	<input type="checkbox"/>	<input type="checkbox"/>
5. Active Independent	<input type="checkbox"/>	<input type="checkbox"/>	<input type="checkbox"/>
6. Inactive Independent	<input type="checkbox"/>	<input type="checkbox"/>	<input type="checkbox"/>
8. Not sure of party	<input type="checkbox"/>	<input type="checkbox"/>	<input type="checkbox"/>

23. (If Married) What is your spouse's attitude toward your own political activity?

- 1. Very much in favor
- 2. Somewhat in favor
- 3. Has mixed feelings
- 4. Somewhat opposed
- 5. Very much opposed
- 6. Not concerned
- 8. Not married

27. What is your sex?

- 1. Male
- 2. Female

28. Are you married?

- 1. Yes
- 2. No

24. Did your spouse attend a precinct caucus this year?

- 1. Yes
- 2. No

29. What is your religious preference?

- 01. Catholic
- 02. Jewish
- 03. Baptist, Southern
- 04. Baptist, other
- 05. Church of Christ
- 06. Congregational
- 07. Episcopalian
- 08. Mormon
- 09. Lutheran
- 10. Methodist
- 11. Presbyterian
- 12. Church of Christ
- 13. Other Protestant
- 14. Greek Orthodox
- 15. Agnostic, Atheist
- 20. Other (specify) _____

25. (If spouse attended) whom did he/she support?

26. What is your age? _____

30. Do you consider yourself to be a born-again Christian?

- 1. Yes 2. No

31. Do you consider yourself to be a fundamentalist Christian?

- 1. Yes 2. No

32. How religious do you consider yourself?

- 1. Very religious
2. Religious
3. Not very religious
4. Not religious at all
5. Not sure

33. What is your race?

- 1. White
2. Black
3. Hispanic
4. Native American
5. Oriental
6. Other (specify)

34. How much formal schooling have you completed?

- 1. Grade school or less/0-8 years
2. Some high school/9-11 years
3. Graduated high school/12 years
4. Some college/13-15 years
5. College graduate
6. Graduate school

35. In what kind of work are (were) you AND your spouse most recently employed?

You Spouse

- 1. Small business firm (under 50 employees)
2. Large business firm (over 50 employees)
3. Educational institution (public or private school, college, university)
4. Government (city, state, national)
5. Self-employed (business)
6. Self-employed (farmer)
7. Self-employed (professional)
8. Housewife
9. Student

35a. In general which of the following categories best describes the kind of job you AND your spouse most recently held:

You Spouse

- 1. Professional
2. Owner/Partner
3. Upper-level management
4. Middle-level management
5. Skilled labor
6. Unskilled labor
7. Other

36. What was your approximate family income last year—before taxes?

- 1. under \$9,999
2. \$10,000-\$19,999
3. \$20,000-\$29,999
4. \$30,000-\$39,999
5. \$40,000-\$49,999
6. \$50,000-\$59,999
7. \$60,000-\$69,999
8. \$70,000-\$79,999
9. \$80,000 and over

37. In which of the following social class categories would you place yourself:

- 1. Upper class
2. Upper middle class
3. Middle class
4. Lower middle class
5. Working class
6. Other/Don't think of self in these terms

38. Which candidate, if any, did you support at your local caucus (or mass meeting)?

Thank you very much for your time and cooperation with this study. If you would like to receive a report on the results of the 1994 Presidential Nomination Study, please give your name and address below. Of course all of your answers will be kept strictly confidential.

Please send me a copy of your report (X) NAME

ADDRESS

ACTIVISTS IN THE UNITED STATES PRESIDENTIAL
NOMINATION PROCESS, 1980-1988

(ICPSR 6143)

Part 3
1988 State Democratic and Republican Convention
Delegate Data

Principal Investigators

Alan I. Abramowitz, John McGlennon, and Ronald B. Rapoport
College of William and Mary
and
Walter J. Stone
University of Colorado

First ICPSR Release
June 1994

Inter-university Consortium for
Political and Social Research
P.O. Box 1248
Ann Arbor, Michigan 48106

DELEG 88

MARKING DIRECTIONS

- Use a No. 2 pencil only
- Fill circles completely
- Erase changes cleanly
- Do not fold bend or staple this form

CORRECT MARK



INCORRECT MARKS



1. How long have you lived in this state?

- 0 - 5 years
- 5 - 10 years
- 10 - 20 years
- More than 20 years

2. How long have you been active in party politics in your state?

- 0 - 5 years
- 5 - 10 years
- 10 - 20 years
- More than 20 years

3. In which years, if any, did you participate (or are you planning to participate) in a presidential nominating caucus, mass meeting, or primary (mark as many as apply)?

- 1988 1972
- 1984 1968
- 1980 1964
- 1976 1960

4. Which of the following positions have you ever held or do you currently hold (mark as many as applicable)?

- Member of a local party committee
- Chairman of a local party committee
- Elected local government office
- Elected state or national government office
- Appointed government or political office
- Paid campaign staff for candidate
- Delegate to state convention

5. How did you vote in the 1984 presidential election?

- Reagan
- Mondale
- Did not vote

6. Which candidate did you prefer for your party's nomination in 1984?

- | | |
|-------------------------------|------------------------------|
| For Democrats | For Republicans |
| <input type="radio"/> Mondale | <input type="radio"/> Reagan |
| <input type="radio"/> Hart | <input type="radio"/> Other |
| <input type="radio"/> Jackson | |
| <input type="radio"/> Other | |

7. How would you describe your party affiliation?

- Strong Democrat
- Democrat, not so strong
- Independent, closer to Democrats
- Independent
- Independent, closer to Republicans
- Republican, not so strong
- Strong Republican
- Other party

8. Would you characterize yourself as someone who: (mark only one)

- Works for the party year after year, win or lose, whether or not you like the candidate or issues
- Works for the party only when there is a particularly worthwhile candidate or issue.

9. How would you describe your own political philosophy?

- Extremely liberal
- Liberal
- Slightly liberal
- Middle-of-the road
- Slightly conservative
- Conservative
- Extremely conservative
- Not sure

10. How active have you been in campaigns for each of the following type of offices, during the last 5 years?

Not Active
Fairly Active
Very Active

CAMPAIGNS FOR:

- | | |
|--------------------------------|---|
| The Presidency | <input type="radio"/> <input type="radio"/> <input type="radio"/> <input type="radio"/> |
| Senate | <input type="radio"/> <input type="radio"/> <input type="radio"/> <input type="radio"/> |
| House of Representatives | <input type="radio"/> <input type="radio"/> <input type="radio"/> <input type="radio"/> |
| Governor | <input type="radio"/> <input type="radio"/> <input type="radio"/> <input type="radio"/> |
| Local offices | <input type="radio"/> <input type="radio"/> <input type="radio"/> <input type="radio"/> |

11. How much attention do you pay to newspaper articles about the 1988 campaign for president:
- A great deal.....
 - Quite a bit.....
 - Some.....
 - Very little.....
 - None.....

12. Please indicate how important EACH of the following factors is in your decision to participate in your local caucus/mass meeting or primary this year.

Not at All Important
Not Very Important
Somewhat Important
Very Important

REASON FOR PARTICIPATING:

- a. To help my political party
- b. To represent a group or organization I belong to
- c. To support a specific presidential candidate
- d. Because of issues I feel very strongly about

13. Which of the above reasons is the single most important in your decision to participate this year (mark only one)?

- a
- b
- c
- d

14. Please indicate how important each of the following factors is in your decision to support your preferred candidate for your party's nomination this year.

Not at All Important
Not Very Important
Somewhat Important
Very Important

- a. To support the candidate with the best chance of winning the November election
- b. To support the candidate whose political philosophy is closest to mine
- c. To support the candidate concerned with specific issues of interest to me.....
- d. To support a candidate with a good chance of winning my party's nomination

15. Which of the above reasons was the single most important reason for supporting your preferred candidate for your party's nomination (mark only one)?

- a
- b
- c
- d

16. Please indicate your opinion on each of the following issues:

Strongly Oppose
Oppose
Slightly Oppose
Not Sure
Slightly Favor
Favor
Strongly Favor

- a. A constitutional amendment to prohibit abortions except when the mother's life is endangered...
- b. Keep defense spending at least at current levels even if it requires cutting domestic programs
- c. Affirmative action programs to increase minority representation in jobs and higher education
- d. A constitutional amendment to require a balanced budget
- e. Increased governmental regulation to control environmental pollution.....
- f. Support of the "Contras" in Central America
- g. Increased aid to farmers
- h. Increased tariffs to protect domestic industries from foreign competition
- i. Increased commitment to the Strategic Defense Initiative (or "Star Wars").....
- j. A constitutional amendment to permit prayer in public schools

17. Which of the above issues is most important to you this year (mark only one)?

- a
- b
- c
- d
- e
- f
- g
- h
- i
- j

18. How would you describe the political philosophy of each of the following individuals and groups:

Extremely Conservative
 Conservative
 Slightly Conservative
 Middle-of-the-road
 Slightly Liberal
 Liberal
 Extremely Liberal

	Extremely Conservative	Conservative	Slightly Conservative	Middle-of-the-road	Slightly Liberal	Liberal	Extremely Liberal
Bruce Babbitt							
George Bush							
Mario Cuomo							
Robert Dole							
Michael Dukakis							
Pete DuPont							
Richard Gephardt							
Albert Gore							
Alexander Haig							
Gary Hart							
Jesse Jackson							
Jack Kemp							
Ronald Reagan							
Pat Robertson							
Paul Simon							
Average American Voter							
Republican Party							
Democratic Party							

19. Below is a list of qualities which people often use to evaluate candidates. Please rate the following Presidential candidates on each quality, in comparison with other political leaders:

Not Sure
 Poor
 Below Average
 Average
 Above Average
 Outstanding

Record of Achievement in Government

	Not Sure	Poor	Below Average	Average	Above Average	Outstanding
George Bush						
Robert Dole						
Michael Dukakis						
Albert Gore						
Jesse Jackson						
Pat Robertson						

Not Sure
 Poor
 Below Average
 Average
 Above Average
 Outstanding

Performance on TV

	Not Sure	Poor	Below Average	Average	Above Average	Outstanding
George Bush						
Robert Dole						
Michael Dukakis						
Albert Gore						
Jesse Jackson						
Pat Robertson						

Moral Character

	Not Sure	Poor	Below Average	Average	Above Average	Outstanding
George Bush						
Robert Dole						
Michael Dukakis						
Albert Gore						
Jesse Jackson						
Pat Robertson						

Knowledge of Foreign Policy

	Not Sure	Poor	Below Average	Average	Above Average	Outstanding
George Bush						
Robert Dole						
Michael Dukakis						
Albert Gore						
Jesse Jackson						
Pat Robertson						

19. Continued

Not Sure
Poor
Below Average
Average
Above Average
Outstanding

Overall Evaluation

Bruce Babbitt	<input type="radio"/>	<input type="radio"/>	<input type="radio"/>	<input type="radio"/>	<input type="radio"/>	<input type="radio"/>
George Bush	<input type="radio"/>	<input type="radio"/>	<input type="radio"/>	<input type="radio"/>	<input type="radio"/>	<input type="radio"/>
Mario Cuomo	<input type="radio"/>	<input type="radio"/>	<input type="radio"/>	<input type="radio"/>	<input type="radio"/>	<input type="radio"/>
Robert Dole	<input type="radio"/>	<input type="radio"/>	<input type="radio"/>	<input type="radio"/>	<input type="radio"/>	<input type="radio"/>
Michael Dukakis	<input type="radio"/>	<input type="radio"/>	<input type="radio"/>	<input type="radio"/>	<input type="radio"/>	<input type="radio"/>
Pete DuPont	<input type="radio"/>	<input type="radio"/>	<input type="radio"/>	<input type="radio"/>	<input type="radio"/>	<input type="radio"/>
Richard Gephardt	<input type="radio"/>	<input type="radio"/>	<input type="radio"/>	<input type="radio"/>	<input type="radio"/>	<input type="radio"/>
Albert Gore	<input type="radio"/>	<input type="radio"/>	<input type="radio"/>	<input type="radio"/>	<input type="radio"/>	<input type="radio"/>
Alexander Haig	<input type="radio"/>	<input type="radio"/>	<input type="radio"/>	<input type="radio"/>	<input type="radio"/>	<input type="radio"/>
Gary Hart	<input type="radio"/>	<input type="radio"/>	<input type="radio"/>	<input type="radio"/>	<input type="radio"/>	<input type="radio"/>
Jesse Jackson	<input type="radio"/>	<input type="radio"/>	<input type="radio"/>	<input type="radio"/>	<input type="radio"/>	<input type="radio"/>
Jack Kemp	<input type="radio"/>	<input type="radio"/>	<input type="radio"/>	<input type="radio"/>	<input type="radio"/>	<input type="radio"/>
Ronald Reagan	<input type="radio"/>	<input type="radio"/>	<input type="radio"/>	<input type="radio"/>	<input type="radio"/>	<input type="radio"/>
Pat Robertson	<input type="radio"/>	<input type="radio"/>	<input type="radio"/>	<input type="radio"/>	<input type="radio"/>	<input type="radio"/>
Paul Simon	<input type="radio"/>	<input type="radio"/>	<input type="radio"/>	<input type="radio"/>	<input type="radio"/>	<input type="radio"/>

20. Which of the four qualities is most important to you?

Record of Achievement in Government

Performance on TV

Moral Character.....

Knowledge of Foreign Policy.....

21. We are interested in how you have learned about the candidates for the Democratic and Republican nominations. Please mark the responses below to indicate the ways you have been contacted by the candidates, or heard about them (mark all appropriate responses):

- Saw an ad for candidate on TV or in newspaper or magazine
- Received something in the mail from him
- Was contacted by telephone or in person by someone in his organization
- Attended a meeting or rally where he spoke
- Met him personally

Bruce Babbitt	<input type="radio"/>	<input type="radio"/>	<input type="radio"/>	<input type="radio"/>	<input type="radio"/>	<input type="radio"/>
George Bush	<input type="radio"/>	<input type="radio"/>	<input type="radio"/>	<input type="radio"/>	<input type="radio"/>	<input type="radio"/>
Robert Dole	<input type="radio"/>	<input type="radio"/>	<input type="radio"/>	<input type="radio"/>	<input type="radio"/>	<input type="radio"/>
Michael Dukakis	<input type="radio"/>	<input type="radio"/>	<input type="radio"/>	<input type="radio"/>	<input type="radio"/>	<input type="radio"/>
Pete DuPont	<input type="radio"/>	<input type="radio"/>	<input type="radio"/>	<input type="radio"/>	<input type="radio"/>	<input type="radio"/>
Richard Gephardt	<input type="radio"/>	<input type="radio"/>	<input type="radio"/>	<input type="radio"/>	<input type="radio"/>	<input type="radio"/>
Albert Gore	<input type="radio"/>	<input type="radio"/>	<input type="radio"/>	<input type="radio"/>	<input type="radio"/>	<input type="radio"/>
Alexander Haig	<input type="radio"/>	<input type="radio"/>	<input type="radio"/>	<input type="radio"/>	<input type="radio"/>	<input type="radio"/>
Gary Hart	<input type="radio"/>	<input type="radio"/>	<input type="radio"/>	<input type="radio"/>	<input type="radio"/>	<input type="radio"/>
Jesse Jackson	<input type="radio"/>	<input type="radio"/>	<input type="radio"/>	<input type="radio"/>	<input type="radio"/>	<input type="radio"/>
Jack Kemp	<input type="radio"/>	<input type="radio"/>	<input type="radio"/>	<input type="radio"/>	<input type="radio"/>	<input type="radio"/>
Pat Robertson	<input type="radio"/>	<input type="radio"/>	<input type="radio"/>	<input type="radio"/>	<input type="radio"/>	<input type="radio"/>
Paul Simon	<input type="radio"/>	<input type="radio"/>	<input type="radio"/>	<input type="radio"/>	<input type="radio"/>	<input type="radio"/>

22. Please rank your preferences for your party's nomination from among the following candidates from your favorite (1) to least favored.

Seventh Choice
Sixth Choice
Fifth Choice
Fourth Choice
Third Choice
Second Choice
First Choice

Democrats:

Bruce Babbitt	<input type="radio"/>	<input type="radio"/>	<input type="radio"/>	<input type="radio"/>	<input type="radio"/>	<input type="radio"/>	<input type="radio"/>	<input type="radio"/>	<input type="radio"/>
Michael Dukakis	<input type="radio"/>	<input type="radio"/>	<input type="radio"/>	<input type="radio"/>	<input type="radio"/>	<input type="radio"/>	<input type="radio"/>	<input type="radio"/>	<input type="radio"/>
Richard Gephardt	<input type="radio"/>	<input type="radio"/>	<input type="radio"/>	<input type="radio"/>	<input type="radio"/>	<input type="radio"/>	<input type="radio"/>	<input type="radio"/>	<input type="radio"/>
Albert Gore	<input type="radio"/>	<input type="radio"/>	<input type="radio"/>	<input type="radio"/>	<input type="radio"/>	<input type="radio"/>	<input type="radio"/>	<input type="radio"/>	<input type="radio"/>
Gary Hart	<input type="radio"/>	<input type="radio"/>	<input type="radio"/>	<input type="radio"/>	<input type="radio"/>	<input type="radio"/>	<input type="radio"/>	<input type="radio"/>	<input type="radio"/>
Jesse Jackson	<input type="radio"/>	<input type="radio"/>	<input type="radio"/>	<input type="radio"/>	<input type="radio"/>	<input type="radio"/>	<input type="radio"/>	<input type="radio"/>	<input type="radio"/>
Paul Simon	<input type="radio"/>	<input type="radio"/>	<input type="radio"/>	<input type="radio"/>	<input type="radio"/>	<input type="radio"/>	<input type="radio"/>	<input type="radio"/>	<input type="radio"/>

Republicans:

George Bush	<input type="radio"/>	<input type="radio"/>	<input type="radio"/>	<input type="radio"/>	<input type="radio"/>	<input type="radio"/>
Robert Dole	<input type="radio"/>	<input type="radio"/>	<input type="radio"/>	<input type="radio"/>	<input type="radio"/>	<input type="radio"/>
Pete DuPont	<input type="radio"/>	<input type="radio"/>	<input type="radio"/>	<input type="radio"/>	<input type="radio"/>	<input type="radio"/>
Alexander Haig	<input type="radio"/>	<input type="radio"/>	<input type="radio"/>	<input type="radio"/>	<input type="radio"/>	<input type="radio"/>
Jack Kemp	<input type="radio"/>	<input type="radio"/>	<input type="radio"/>	<input type="radio"/>	<input type="radio"/>	<input type="radio"/>
Pat Robertson	<input type="radio"/>	<input type="radio"/>	<input type="radio"/>	<input type="radio"/>	<input type="radio"/>	<input type="radio"/>

23. Please use the following scale to give your best estimate of the chances of each candidate, in the presidential campaign. PLEASE ANSWER FOR ALL CANDIDATES.

Not Sure
Certain To Lose
Probably Will Lose
More Likely To Lose Than Win
A Tossup
More Likely To Win Than Lose
Probably Will Win
Certain To Win

Chance of winning his party's nomination

Michael Dukakis	<input type="radio"/>	<input type="radio"/>	<input type="radio"/>	<input type="radio"/>	<input type="radio"/>	<input type="radio"/>	<input type="radio"/>	<input type="radio"/>	<input type="radio"/>
Albert Gore	<input type="radio"/>	<input type="radio"/>	<input type="radio"/>	<input type="radio"/>	<input type="radio"/>	<input type="radio"/>	<input type="radio"/>	<input type="radio"/>	<input type="radio"/>
Jesse Jackson	<input type="radio"/>	<input type="radio"/>	<input type="radio"/>	<input type="radio"/>	<input type="radio"/>	<input type="radio"/>	<input type="radio"/>	<input type="radio"/>	<input type="radio"/>
George Bush	<input type="radio"/>	<input type="radio"/>	<input type="radio"/>	<input type="radio"/>	<input type="radio"/>	<input type="radio"/>	<input type="radio"/>	<input type="radio"/>	<input type="radio"/>
Robert Dole	<input type="radio"/>	<input type="radio"/>	<input type="radio"/>	<input type="radio"/>	<input type="radio"/>	<input type="radio"/>	<input type="radio"/>	<input type="radio"/>	<input type="radio"/>
Pat Robertson	<input type="radio"/>	<input type="radio"/>	<input type="radio"/>	<input type="radio"/>	<input type="radio"/>	<input type="radio"/>	<input type="radio"/>	<input type="radio"/>	<input type="radio"/>

29. What is your age:

- 17-24
- 25-29
- 30-39
- 40-49
- 50-59
- 60-64
- 65 and older

30. What is your sex?

- Male
- Female

31. Are you married?

- Yes
- No

32. What is your religious preference?

- Catholic
- Jewish
- Protestant
- Other
- No religious preference
- Other - please specify in box below →

Do you consider yourself to be a born-again Christian?

- Yes
- No

34. Do you consider yourself to be a fundamentalist Christian?

- Yes
- No

35. How religious do you consider yourself?

- Very religious
- Fairly religious
- Not very religious
- Not religious at all
- Not sure

36. What is your race?

- White
- Black
- Hispanic
- Native American
- Asian American
- Other - please specify in box below →

37. How much formal schooling have you completed?

- Grade school or less/0-8 years
- Some high school/9-11 years
- Graduated high school/12 years
- Some college/13-15 years
- College graduate
- Graduate school

38. In what kind of work are (were) you AND your spouse most recently employed?

	You	Spouse
Small business firm (under 50 employees)	<input type="radio"/>	<input type="radio"/>
Large business firm (over 50 employees)	<input type="radio"/>	<input type="radio"/>
Educational institution (public or private school, college, university)	<input type="radio"/>	<input type="radio"/>
Government (local, state, national)	<input type="radio"/>	<input type="radio"/>
Self-employed (business)	<input type="radio"/>	<input type="radio"/>
Self-employed (farmer)	<input type="radio"/>	<input type="radio"/>
Self-employed (professional)	<input type="radio"/>	<input type="radio"/>
Housewife	<input type="radio"/>	<input type="radio"/>
Student	<input type="radio"/>	<input type="radio"/>

39. What was your approximate family income last year — before taxes?

- under \$9,999
- \$10,000-\$19,999
- \$20,000-\$29,999
- \$30,000-\$39,999
- \$40,000-\$49,999
- \$50,000-\$59,999
- \$60,000-\$69,999
- \$70,000-\$79,999
- \$80,000 and over

40. In which of the following social class categories would you place yourself:

- Upper class
- Upper middle class
- Middle class
- Lower middle class
- Working class
- Other/Don't think of self in these terms

41. What is today's date?

MO	DAY	YR
		88
0	0	0
1	1	1
2	2	2
3	3	3
4	4	4
5	5	5
6	6	6
7	7	7
8	8	8
9	9	9

CONTINUE TO BACK →

42. At present, how important a role does your state party organization play in each of the following areas?

Not Sure
Not Important
Somewhat Important
Very Important

- Providing campaign assistance to candidates... ○○○○
- Taking positions on issues to influence elected officials ○○○○
- Providing services and information to elected officials and local party organizations between campaigns..... ○○○○
- Recruiting candidates ○○○○
- Informing the electorate about party goals and positions..... ○○○○

43. Of the following roles for your state party organization, which ONE of the following do you consider the MOST important. Mark only one.

- Providing campaign assistance to candidates
- Taking positions on issues to influence elected officials
- Providing services and information to elected officials and local party organizations between campaigns
- Recruiting candidates
- Informing the electorate about party goals and positions

44. With regard to the party activities listed in Question 43, in your opinion has your party's organization in this state generally improved or deteriorated in the last few years?

- Improved, gotten better
- Deteriorated, gotten worse
- No change

45. Please indicate whether you agree or disagree with each of the following statements.

Strongly Disagree
Disagree
Undecided
Agree
Strongly Agree

- There is too much sexual freedom today..... ○○○○○
- The world is always changing, and we should accommodate our view of moral behavior to those changes..... ○○○○○
- This country would be better off if there were more emphasis on traditional family ties..... ○○○○○
- The Bible is God's word and all it says is true..... ○○○○○
- The use of marijuana is morally wrong..... ○○○○○

46. During the past 8 years, which of the following activities, if any, have you performed for your party? Mark as many as apply.

- Getting out the vote
- Communicating with the public about issues
- Representing a particular group (business, women, teachers, etc.)
- Recruiting candidates for party or public office
- Building party organization

47. If you marked one or more of the activities listed in Question 46, which ONE of the marked activities do you consider the MOST important. Mark only one.

- Getting out the vote
- Communicating with the public about issues
- Representing a particular group (business, women, teachers, etc.)
- Recruiting candidates for party or public office
- Building party organization

48. In obtaining information about politics, which of the following do you normally pay attention to over the period of a week?

Not At All
1 or 2 Times a Week
3 or More Times a Week

- CBS evening news with Dan Rather ○○○○
- NBC evening news with Tom Brokaw ○○○○
- ABC evening news with Peter Jennings..... ○○○○
- PBS evening news with MacNeil/Lehrer..... ○○○○
- Cable News Network Prime News ○○○○
- ABC Nightline with Ted Koppel..... ○○○○
- A local daily newspaper ○○○○
- USA Today ○○○○
- The New York Times..... ○○○○
- The Washington Post ○○○○
- The Wall Street Journal..... ○○○○

49. In obtaining information about politics, which of the following magazines do you pay attention to?

Never
Occasionally
Usually Every Week

- Time Magazine ○○○○
- Newsweek Magazine..... ○○○○
- U.S. News and World Report ○○○○
- National Review ○○○○
- New Republic ○○○○
- Other (please specify in box below →) ○○○○

ACTIVISTS IN THE UNITED STATES PRESIDENTIAL
NOMINATION PROCESS, 1980-1988

(ICPSR 6143)

Part 4
1980-1988 Democratic and Republican Convention
Delegate Panel Data

Principal Investigators

Alan I. Abramowitz, John McGlennon, and Ronald B. Rapoport
College of William and Mary
and
Walter J. Stone
University of Colorado

First ICPSR Release
June 1994

Inter-university Consortium for
Political and Social Research
P.O. Box 1248
Ann Arbor, Michigan 48106

MARKING DIRECTIONS

- Use a No. 2 pencil only
- Fill circles completely
- Erase changes cleanly
- Do not fold bend or staple this form

CORRECT MARK

INCORRECT MARKS



1. What is your current state of residence?

- Iowa
- Virginia
- Other

2. How long have you lived in this state?

- 0 - 5 years
- 5 - 10 years
- 10 - 20 years
- More than 20 years

3. How long have you been active in party politics in your state?

- 0 - 5 years
- 5 - 10 years
- 10 - 20 years
- More than 20 years

4. In which years, if any, did you participate or are you planning to participate in a Presidential nominating caucus, mass meeting, or primary (mark as many as apply)?

- 1988
- 1984
- 1980
- 1976
- 1972
- 1968
- 1964
- 1960

5. Were you a delegate to your party's state convention in (mark all that apply):

- 1984
- 1988

6. Which of the following positions do you currently hold, or have you held during the last eight years (mark as many as applicable)?

- Member of a local party committee
- Chairman of a local party committee
- Elected local government office
- Elected state or national government office
- Appointed government or political office
- Paid campaign staff for candidate
- Delegate to state convention

7. How did you vote in the 1984 Presidential election?

- Reagan
- Mondale
- Did not vote

8. Which candidate did you prefer for your party's nomination in 1984?

For Democrats

- Mondale
- Hart
- Jackson
- Other

For Republicans

- Reagan
- Other

9. How did you vote in the 1988 Presidential election?

- Bush
- Dukakis
- Other

10. Whom did you prefer for your party's nomination in 1988?

For Democrats

- Dukakis
- Gephardt
- Gore
- Jackson
- Simon
- Other

For Republicans

- Bush
- Dole
- Kemp
- Robertson
- Other

11. How did you vote in the 1988 U.S. House election in your district?

- For the Republican
- For the Democrat
- Other
- Did not vote

12. How would you describe your party affiliation?

- Strong Democrat
- Democrat, not so strong
- Independent, closer to Democrats
- Independent
- Independent, closer to Republicans
- Republican, not so strong
- Strong Republican
- Other party

13. Would you characterize yourself as someone who: (mark only one)

- Works for the party year after year, win or lose, whether or not you like the candidate or issues
- Works for the party only when there is a particularly worthwhile candidate or issue.

14. How would you describe your own political philosophy?

- Extremely liberal
- Liberal
- Slightly liberal
- Middle-of-the road
- Slightly conservative
- Conservative
- Extremely conservative
- Not sure

15. Was there ever a time when you thought of yourself as a member of another party?

- Yes
- No

(IF YES) When was the last time?

Black

1	9
2	0
3	1
4	2
5	3
6	4
7	5
8	6
9	7
0	8
1	9

Black

18. How active have you been in campaigns for each of the following elections?

Not Active
Fairly Active
Very Active

- a. 1980 Presidential general election campaign
- b. 1984 Presidential nomination campaign
- c. 1984 Presidential general election campaign
- d. 1988 Presidential nomination campaign
- e. 1988 Presidential general election campaign
- f. Most recent Gubernatorial election in your state
- g. Most recent Senatorial election in your state
- h. 1988 U.S. Representative election in your district
- i. Most recent state legislative elections

17. How interested were you in the 1988 Presidential election, after the national party conventions?

- Very much interested
- Somewhat interested
- Not much interested

18. Were you involved in the 1988 Presidential general election campaign, after the national party conventions?

- Yes
- No

IF YES Please indicate how important EACH of the following factors was in your decision to get involved in the 1988 Presidential campaign after the national party conventions:

Not at All Important
Not Very Important
Somewhat Important
Very Important

- a. To help my political party
- b. I was asked to get involved by a friend
- c. I was asked to work by an organization of which I am a member
- d. My strong support for one of the Presidential candidates
- e. My strong opposition to one of the Presidential candidates
- f. My strong support for one of the Vice-Presidential candidates
- g. My strong opposition to one of the Vice-Presidential candidates
- h. Because of issues I feel strongly about
- i. To enjoy the excitement of the campaign

19. Which of the listed reasons was the single most important in your decision to get involved in the Presidential general election campaign?

- a
- b
- c
- d
- e
- f
- g
- h
- i

20. Please indicate how important EACH of the following factors is in your decision to participate in your local caucus/mass meeting or primary this year.

Not at All Important
Not Very Important
Somewhat Important
Very Important

REASON FOR PARTICIPATING:

- a. To help my political party
- b. To represent a group or organization I belong to
- c. To support a specific presidential candidate
- d. Because of issues I feel very strongly about

20a. Which of the above reasons is the single most important in your decision to participate this year (mark only one)?

- a
- b
- c
- d

21. Please rate the importance of each of the following characteristics in determining a candidate's success in winning a Presidential election:

Not at All Important
Not Very Important
Somewhat Important
Very Important

- a. Record of achievement in government
- b. Performance on TV
- c. Moral character
- d. Knowledge of foreign policy
- e. Representing the political philosophy of the average American voter
- f. Representing the political philosophy of his political party

21a. In your view, which of the above characteristics is MOST important in determining a candidate's success in winning a Presidential election?

- a
- b
- c
- d
- e
- f

22. Please indicate your opinion on each of the following issues:

Strongly Oppose
Oppose
Slightly Oppose
Not Sure
Slightly Favor
Favor
Strongly Favor

- a. A constitutional amendment to prohibit abortions except when the mother's life is endangered ...
- b. Keep defense spending at least at current levels even if it requires cutting domestic programs
- c. Affirmative action programs to increase minority representation in jobs and higher education
- d. A constitutional amendment to require a balanced budget
- e. Increased governmental regulation to control environmental pollution
- f. Support of the "Contras" in Central America
- g. Increased aid to farmers
- h. Increased tariffs to protect domestic industries from foreign competition
- i. Increased commitment to the Strategic Defense Initiative (or "Star Wars")
- j. A constitutional amendment to permit prayer in public schools
- k. The Equal Rights Amendment to the U.S. Constitution
- l. A government sponsored national health insurance program
- m. More rapid development of nuclear power

23. Which of the above issues is most important to you this year (mark only one)?

- a
- b
- c
- d
- e
- f
- g
- h
- i
- j
- k
- l
- m

24. How would you describe the political philosophy of each of the following individuals and groups:

	Not Sure	Extremely Conservative	Conservative	Slightly Conservative	Middle-of-the-road	Slightly Liberal	Liberal	Extremely Liberal
Lloyd Bentsen	<input type="radio"/>	<input type="radio"/>	<input type="radio"/>	<input type="radio"/>	<input type="radio"/>	<input type="radio"/>	<input type="radio"/>	<input type="radio"/>
George Bush	<input type="radio"/>	<input type="radio"/>	<input type="radio"/>	<input type="radio"/>	<input type="radio"/>	<input type="radio"/>	<input type="radio"/>	<input type="radio"/>
Robert Dole	<input type="radio"/>	<input type="radio"/>	<input type="radio"/>	<input type="radio"/>	<input type="radio"/>	<input type="radio"/>	<input type="radio"/>	<input type="radio"/>
Michael Dukakis	<input type="radio"/>	<input type="radio"/>	<input type="radio"/>	<input type="radio"/>	<input type="radio"/>	<input type="radio"/>	<input type="radio"/>	<input type="radio"/>
Richard Gephardt	<input type="radio"/>	<input type="radio"/>	<input type="radio"/>	<input type="radio"/>	<input type="radio"/>	<input type="radio"/>	<input type="radio"/>	<input type="radio"/>
Albert Gore	<input type="radio"/>	<input type="radio"/>	<input type="radio"/>	<input type="radio"/>	<input type="radio"/>	<input type="radio"/>	<input type="radio"/>	<input type="radio"/>
Jesse Jackson	<input type="radio"/>	<input type="radio"/>	<input type="radio"/>	<input type="radio"/>	<input type="radio"/>	<input type="radio"/>	<input type="radio"/>	<input type="radio"/>
Jack Kemp	<input type="radio"/>	<input type="radio"/>	<input type="radio"/>	<input type="radio"/>	<input type="radio"/>	<input type="radio"/>	<input type="radio"/>	<input type="radio"/>
Dan Quayle	<input type="radio"/>	<input type="radio"/>	<input type="radio"/>	<input type="radio"/>	<input type="radio"/>	<input type="radio"/>	<input type="radio"/>	<input type="radio"/>
Ronald Reagan	<input type="radio"/>	<input type="radio"/>	<input type="radio"/>	<input type="radio"/>	<input type="radio"/>	<input type="radio"/>	<input type="radio"/>	<input type="radio"/>
Pat Robertson	<input type="radio"/>	<input type="radio"/>	<input type="radio"/>	<input type="radio"/>	<input type="radio"/>	<input type="radio"/>	<input type="radio"/>	<input type="radio"/>
Paul Simon	<input type="radio"/>	<input type="radio"/>	<input type="radio"/>	<input type="radio"/>	<input type="radio"/>	<input type="radio"/>	<input type="radio"/>	<input type="radio"/>
Average American Voter	<input type="radio"/>	<input type="radio"/>	<input type="radio"/>	<input type="radio"/>	<input type="radio"/>	<input type="radio"/>	<input type="radio"/>	<input type="radio"/>
Republican Party	<input type="radio"/>	<input type="radio"/>	<input type="radio"/>	<input type="radio"/>	<input type="radio"/>	<input type="radio"/>	<input type="radio"/>	<input type="radio"/>
Democratic Party	<input type="radio"/>	<input type="radio"/>	<input type="radio"/>	<input type="radio"/>	<input type="radio"/>	<input type="radio"/>	<input type="radio"/>	<input type="radio"/>
Average Voter in Your State	<input type="radio"/>	<input type="radio"/>	<input type="radio"/>	<input type="radio"/>	<input type="radio"/>	<input type="radio"/>	<input type="radio"/>	<input type="radio"/>

25. Please rate the following individuals and groups:

	Not Sure	Poor	Below Average	Average	Above Average	Outstanding
Overall Evaluation						
Lloyd Bentsen	<input type="radio"/>	<input type="radio"/>	<input type="radio"/>	<input type="radio"/>	<input type="radio"/>	<input type="radio"/>
George Bush	<input type="radio"/>	<input type="radio"/>	<input type="radio"/>	<input type="radio"/>	<input type="radio"/>	<input type="radio"/>
Robert Dole	<input type="radio"/>	<input type="radio"/>	<input type="radio"/>	<input type="radio"/>	<input type="radio"/>	<input type="radio"/>
Michael Dukakis	<input type="radio"/>	<input type="radio"/>	<input type="radio"/>	<input type="radio"/>	<input type="radio"/>	<input type="radio"/>
Richard Gephardt	<input type="radio"/>	<input type="radio"/>	<input type="radio"/>	<input type="radio"/>	<input type="radio"/>	<input type="radio"/>
Albert Gore	<input type="radio"/>	<input type="radio"/>	<input type="radio"/>	<input type="radio"/>	<input type="radio"/>	<input type="radio"/>
Jesse Jackson	<input type="radio"/>	<input type="radio"/>	<input type="radio"/>	<input type="radio"/>	<input type="radio"/>	<input type="radio"/>
Jack Kemp	<input type="radio"/>	<input type="radio"/>	<input type="radio"/>	<input type="radio"/>	<input type="radio"/>	<input type="radio"/>
Dan Quayle	<input type="radio"/>	<input type="radio"/>	<input type="radio"/>	<input type="radio"/>	<input type="radio"/>	<input type="radio"/>
Ronald Reagan	<input type="radio"/>	<input type="radio"/>	<input type="radio"/>	<input type="radio"/>	<input type="radio"/>	<input type="radio"/>
Pat Robertson	<input type="radio"/>	<input type="radio"/>	<input type="radio"/>	<input type="radio"/>	<input type="radio"/>	<input type="radio"/>
Paul Simon	<input type="radio"/>	<input type="radio"/>	<input type="radio"/>	<input type="radio"/>	<input type="radio"/>	<input type="radio"/>
Republican Party	<input type="radio"/>	<input type="radio"/>	<input type="radio"/>	<input type="radio"/>	<input type="radio"/>	<input type="radio"/>
Democratic Party	<input type="radio"/>	<input type="radio"/>	<input type="radio"/>	<input type="radio"/>	<input type="radio"/>	<input type="radio"/>

26. For each of the following groups, please indicate whether you have been a member, or an active member or leader:

	Active Member or Leader	Member Only	Never Member
a. Teachers' organization (e.g., AFT, NEA)	<input type="radio"/>	<input type="radio"/>	<input type="radio"/>
b. Business organization (e.g., NAM, Chamber of Commerce)	<input type="radio"/>	<input type="radio"/>	<input type="radio"/>
c. Women's rights groups (e.g., NOW, NWPC)	<input type="radio"/>	<input type="radio"/>	<input type="radio"/>
d. Civil rights groups (e.g., NAACP, LULAC)	<input type="radio"/>	<input type="radio"/>	<input type="radio"/>
e. Environmental groups (e.g., Sierra Club)	<input type="radio"/>	<input type="radio"/>	<input type="radio"/>
f. Non-partisan interest groups (e.g., Common Cause, League of Women Voters)	<input type="radio"/>	<input type="radio"/>	<input type="radio"/>
g. Labor union (other than teachers')	<input type="radio"/>	<input type="radio"/>	<input type="radio"/>
h. Farm organizations	<input type="radio"/>	<input type="radio"/>	<input type="radio"/>
i. Politically concerned Evangelical Groups (e.g., Moral Majority)	<input type="radio"/>	<input type="radio"/>	<input type="radio"/>
j. Anti-Abortion groups	<input type="radio"/>	<input type="radio"/>	<input type="radio"/>
k. Liberal ideological groups	<input type="radio"/>	<input type="radio"/>	<input type="radio"/>
l. Conservative ideological groups	<input type="radio"/>	<input type="radio"/>	<input type="radio"/>

27. Of the groups you belong to, which group is the most important to you politically? (mark only one)

- a
- b
- c
- d
- e
- f
- g
- h
- i
- j
- k
- l

28. Please indicate your opinion about each of the following groups.

	Very Unfavorable	
	Somewhat Unfavorable	
	Neutral	
	Somewhat Favorable	
	Very Favorable	
a. Teachers' organization (e.g., AFT, NEA).....	<input type="radio"/>	<input type="radio"/>
b. Business organization (e.g., NAM, Chamber of Commerce).....	<input type="radio"/>	<input type="radio"/>
c. Women's rights groups (e.g., NOW, NWPC).....	<input type="radio"/>	<input type="radio"/>
d. Civil rights groups (e.g., NAACP, LULAC).....	<input type="radio"/>	<input type="radio"/>
e. Environmental groups (e.g., Sierra Club).....	<input type="radio"/>	<input type="radio"/>
f. Non-partisan interest groups (e.g., Common Cause, League of Women Voters).....	<input type="radio"/>	<input type="radio"/>
g. Labor union (other than teachers').....	<input type="radio"/>	<input type="radio"/>
h. Farm organizations.....	<input type="radio"/>	<input type="radio"/>
i. Politically concerned Evangelical Groups (e.g., Moral Majority).....	<input type="radio"/>	<input type="radio"/>
j. Anti-Abortion groups.....	<input type="radio"/>	<input type="radio"/>
k. Liberal Ideological groups.....	<input type="radio"/>	<input type="radio"/>
l. Conservative Ideological groups.....	<input type="radio"/>	<input type="radio"/>
m. Democratic Party.....	<input type="radio"/>	<input type="radio"/>
n. Republican Party.....	<input type="radio"/>	<input type="radio"/>

29. We are interested in how active you were in the Presidential campaign both before and after the summer conventions. Which activities if any did you perform on behalf of the candidates BEFORE the national party conventions this year? (MARK ALL APPLICABLE ACTIVITIES FOR EACH CANDIDATE).

	Contributed money	
	Telephoning or door-to-door canvassing	
	Tried to convince friends to support candidate	
	Fund raising	
	Attended public meeting or rally	
Democrats:		
Michael Dukakis.....	<input type="radio"/>	<input type="radio"/>
Jesse Jackson.....	<input type="radio"/>	<input type="radio"/>
Paul Simon.....	<input type="radio"/>	<input type="radio"/>
Richard Gephardt.....	<input type="radio"/>	<input type="radio"/>
Albert Gore.....	<input type="radio"/>	<input type="radio"/>
Republicans:		
George Bush.....	<input type="radio"/>	<input type="radio"/>
Robert Dole.....	<input type="radio"/>	<input type="radio"/>
Pat Robertson.....	<input type="radio"/>	<input type="radio"/>
Jack Kemp.....	<input type="radio"/>	<input type="radio"/>

30. Please indicate which of the following activities, if any you performed in the campaigns listed below, AFTER the national party conventions.

	Contributed money	
	Telephoning or door-to-door canvassing	
	Tried to convince friends to support candidate	
	Fund raising	
	Attended public meeting or rally	
Bush/Quayle.....	<input type="radio"/>	<input type="radio"/>
Dukakis/Bentsen.....	<input type="radio"/>	<input type="radio"/>
Democratic U.S. House Candidate.....	<input type="radio"/>	<input type="radio"/>
Republican U.S. House Candidate.....	<input type="radio"/>	<input type="radio"/>
Democratic State or Local Candidates.....	<input type="radio"/>	<input type="radio"/>
Republican State or Local Candidates.....	<input type="radio"/>	<input type="radio"/>

31. Compared with eight years ago, is your activity in party politics.

- Much greater
- Somewhat greater
- About the same
- Somewhat less
- Much less

(IF GREATER) Which of the following is most responsible for your increase in activity (mark only one):

- Specific candidates
- Specific issues
- More free time for politics
- Organizational improvements in the local party organization
- Ideological changes in the local party organization
- Moved to a new area with a party organization I like better
- Developed close friendships with party workers

(IF LESS) Which of the following is most responsible for your decrease in activity (mark only one):

- Specific candidates
- Specific issues
- Less free time for politics
- Organizational problems in the local party organization
- Ideological changes in the local party organization
- Moved to a new area with a party organization I like less
- Work in other organizations and associations is more rewarding
- Most of my friends are not interested in politics
- Events of recent years have soured me on the whole political process

NOV 10 '88 12:48 NCS OWATONNA, MN

P.7

32. In the next four years, do you expect to (mark only one):
- Be active in the party whether there is an election going on or not
 - Be active in the party during election periods, regardless of the candidates or issues
 - Be active in the party during election periods, but only when I really care about the candidate and issues
 - Not be active in the party at all
 - Not sure at this time

33. What is your age?
- 17-24
 - 25-29
 - 30-39
 - 40-49
 - 50-59
 - 60-64
 - 65 and older

34. What is your sex?
- Male
 - Female

35. What is your current marital status?
- Married
 - Divorced
 - Widowed
 - Never Married

36. Do you consider yourself to be a born-again Christian?
- Yes
 - No

37. Do you consider yourself to be a fundamentalist Christian?
- Yes
 - No

38. How religious do you consider yourself?
- Very religious
 - Fairly religious
 - Not very religious
 - Not religious at all
 - Not sure

39. What is your race?
- White
 - Black
 - Hispanic
 - Native American
 - Asian American
 - Other - please specify in box below
-

40. How much formal schooling have you completed?
- Grade school or less/0-8 years
 - Some high school/9-11 years
 - Graduated high school/12 years
 - Some college/13-15 years
 - College graduate
 - Graduate school

41. In what kind of work are (were) you AND your spouse most recently employed?
- | | You | Spouse |
|---|-----------------------|-----------------------|
| Small business firm (under 50 employees) | <input type="radio"/> | <input type="radio"/> |
| Large business firm (over 50 employees) | <input type="radio"/> | <input type="radio"/> |
| Educational institution (public or private school, college, university) | <input type="radio"/> | <input type="radio"/> |
| Government (local, state, national) | <input type="radio"/> | <input type="radio"/> |
| Self-employed (business) | <input type="radio"/> | <input type="radio"/> |
| Self-employed (farmer) | <input type="radio"/> | <input type="radio"/> |
| Self-employed (professional) | <input type="radio"/> | <input type="radio"/> |
| Housewife | <input type="radio"/> | <input type="radio"/> |
| Student | <input type="radio"/> | <input type="radio"/> |

42. In general, which of the following categories best describes the kind of job you and your spouse most recently held:
- | | You | Spouse |
|-------------------------------|-----------------------|-----------------------|
| Professional | <input type="radio"/> | <input type="radio"/> |
| Owner/Partner | <input type="radio"/> | <input type="radio"/> |
| Upper-level management | <input type="radio"/> | <input type="radio"/> |
| Middle-level management | <input type="radio"/> | <input type="radio"/> |
| Skilled labor | <input type="radio"/> | <input type="radio"/> |
| Unskilled labor | <input type="radio"/> | <input type="radio"/> |
| Other | <input type="radio"/> | <input type="radio"/> |

43. What was your approximate family income last year -before taxes?
- | | |
|---|---|
| <input type="radio"/> under \$9,999 | <input type="radio"/> \$50,000-\$59,999 |
| <input type="radio"/> \$10,000-\$19,999 | <input type="radio"/> \$60,000-\$69,999 |
| <input type="radio"/> \$20,000-\$29,999 | <input type="radio"/> \$70,000-\$79,999 |
| <input type="radio"/> \$30,000-\$39,999 | <input type="radio"/> \$80,000 and over |
| <input type="radio"/> \$40,000-\$49,999 | |

44. What is today's date?

MO	DAY	YR
		88
0	0	0
1	1	1
2	2	2
3	3	3
4	4	4
5	5	5
6	6	6
7	7	7
8	8	8
9	9	9

Blank

0	1	2	3	4
5	6	7	8	9
0	1	2	3	4
5	6	7	8	9
0	1	2	3	4
5	6	7	8	9
0	1	2	3	4
5	6	7	8	9
0	1	2	3	4
5	6	7	8	9

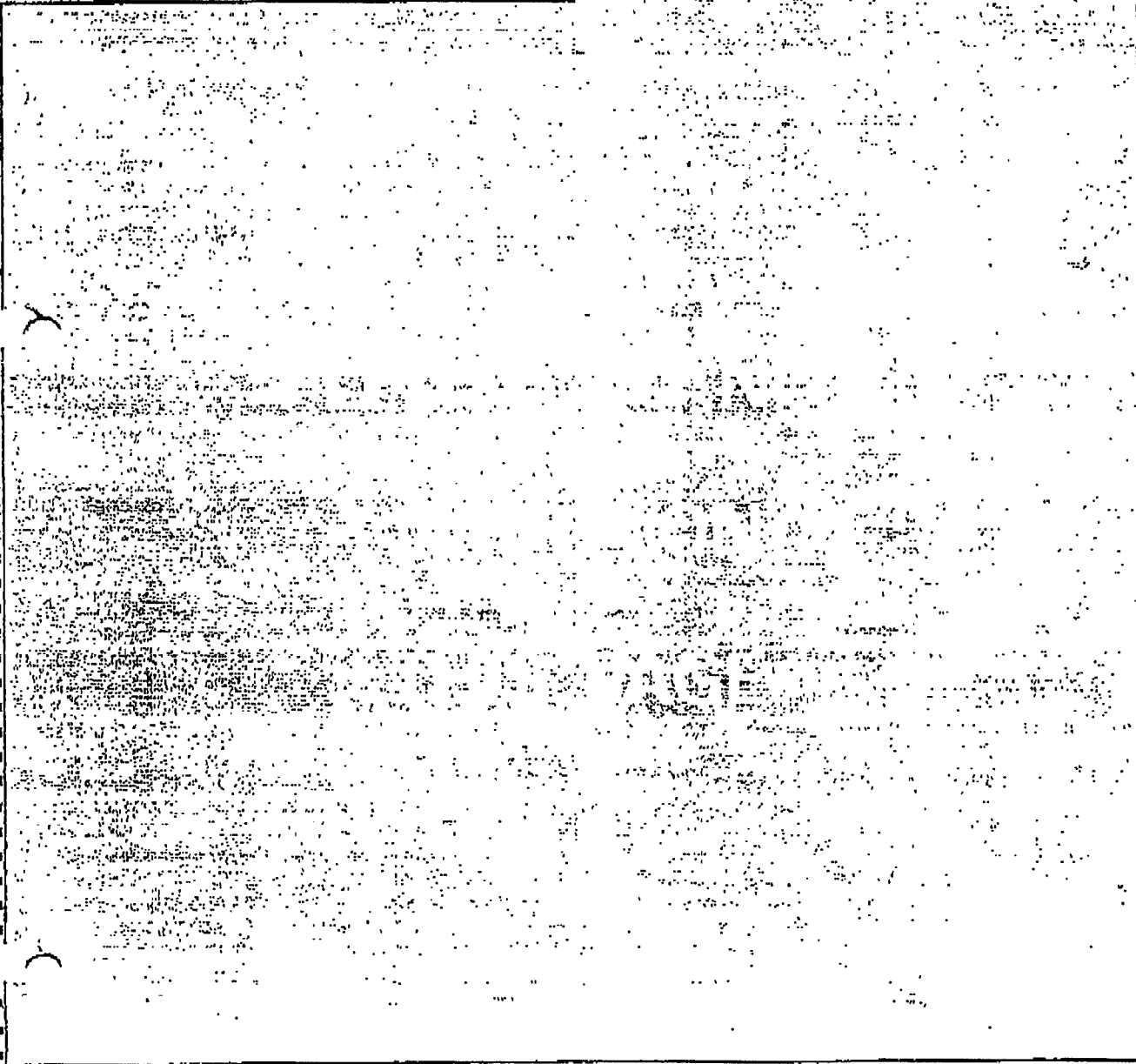

ACTIVISTS IN THE UNITED STATES PRESIDENTIAL
NOMINATION PROCESS, 1980-1988

(ICPSR 6143)

Part 5
1984 Democratic and Republican Caucus Attendee Data

Principal Investigators

Alan I. Abramowitz, John McGlennon, and Ronald B. Rapoport
College of William and Mary
and
Walter J. Stone
University of Colorado

First ICPSR Release
June 1994

Inter-university Consortium for
Political and Social Research
P.O. Box 1248
Ann Arbor, Michigan 48106

CAUC 84 "A Wave"

1. How long have you lived in this state?

- 1. 0-5 years
- 2. 5-10 years
- 3. 10-20 years
- 4. More than 20 years

2. How long have you been active in party politics in your state?

- 1. 0-5 years
- 2. 5-10 years
- 3. 10-20 years
- 4. More than 20 years

3. In which congressional district do you live?

4. What county do you live in?

5. Which of the following positions have you ever held (check as many as applicable)?

- Member of a local party committee
- Chairman of a local party committee
- Other local party office
- Elected local government office
- Elected state or national government office
- Appointed government or political office
- Paid campaign staff for candidate
- Delegate to state convention
- Delegate to national convention

6. How did you vote in the 1980 Presidential election?

- 1. Reagan
- 2. Carter
- 3. Anderson
- 4. Did not vote

7. Which candidate did you prefer for your party's nomination in 1980?

- | | |
|-------------------------------------|--------------------------------------|
| For Democrats | For Republicans |
| <input type="checkbox"/> 1. Carter | <input type="checkbox"/> 1. Reagan |
| <input type="checkbox"/> 2. Kennedy | <input type="checkbox"/> 2. Bush |
| <input type="checkbox"/> 3. Other | <input type="checkbox"/> 3. Anderson |
| | <input type="checkbox"/> 4. Other |

8. How would you describe your party affiliation:

- 1. Strong Democrat
- 2. Democrat, not so strong
- 3. Independent, closer to Democrats
- 4. Independent
- 5. Independent, closer to Republicans
- 6. Republican, not so strong
- 7. Strong Republican
- 8. Other party

9. Would you characterize yourself as someone who (check only one):

- 1. Works for the party year after year, win or lose, whether or not you like the candidate or issues
- 2. Works for the party only when there is a particularly worthwhile candidate or issue.

10. How would you describe your own political philosophy.

- 1. Extremely liberal
- 2. Liberal
- 3. Slightly liberal
- 4. Middle-of-the road
- 5. Slightly conservative
- 6. Conservative
- 7. Extremely conservative
- 8. Not sure

11. How active have you been in campaigns for each of the following type of offices, during the last 5 years?

	Very Active (1)	Fairly Active (2)	Not Active (3)
CAMPAIGNS FOR:			
The Presidency	<input type="checkbox"/>	<input type="checkbox"/>	<input type="checkbox"/>
Senate	<input type="checkbox"/>	<input type="checkbox"/>	<input type="checkbox"/>
Congress	<input type="checkbox"/>	<input type="checkbox"/>	<input type="checkbox"/>
State legislative offices	<input type="checkbox"/>	<input type="checkbox"/>	<input type="checkbox"/>
Governor	<input type="checkbox"/>	<input type="checkbox"/>	<input type="checkbox"/>
Other statewide office	<input type="checkbox"/>	<input type="checkbox"/>	<input type="checkbox"/>
Local offices	<input type="checkbox"/>	<input type="checkbox"/>	<input type="checkbox"/>

12. Please indicate how important EACH of the following factors was in your decision to attend your local caucus this year.

	Importance rating			
	Very (1)	Some what (2)	Not Very (3)	Not at All (4)
REASON FOR ATTENDING:				
a. To help my political party	<input type="checkbox"/>	<input type="checkbox"/>	<input type="checkbox"/>	<input type="checkbox"/>
b. I was asked to attend by a friend	<input type="checkbox"/>	<input type="checkbox"/>	<input type="checkbox"/>	<input type="checkbox"/>
c. I was asked to attend by an organization of which I am a member (union, professional organization, etc.)	<input type="checkbox"/>	<input type="checkbox"/>	<input type="checkbox"/>	<input type="checkbox"/>
d. To be elected as a state or national convention delegate	<input type="checkbox"/>	<input type="checkbox"/>	<input type="checkbox"/>	<input type="checkbox"/>
e. To support a specific presidential candidate	<input type="checkbox"/>	<input type="checkbox"/>	<input type="checkbox"/>	<input type="checkbox"/>
f. Because of issues I feel very strongly about	<input type="checkbox"/>	<input type="checkbox"/>	<input type="checkbox"/>	<input type="checkbox"/>
g. To enjoy the excitement of the campaign	<input type="checkbox"/>	<input type="checkbox"/>	<input type="checkbox"/>	<input type="checkbox"/>
h. To help my own political career	<input type="checkbox"/>	<input type="checkbox"/>	<input type="checkbox"/>	<input type="checkbox"/>
i. To meet other people with similar interests	<input type="checkbox"/>	<input type="checkbox"/>	<input type="checkbox"/>	<input type="checkbox"/>

12a. Which of the above reasons was the single most important in your decision to attend this year's caucuses (check only one)?

- | | |
|-------------------------------|-------------------------------|
| <input type="checkbox"/> 1. a | <input type="checkbox"/> 6. f |
| <input type="checkbox"/> 2. b | <input type="checkbox"/> 7. g |
| <input type="checkbox"/> 3. c | <input type="checkbox"/> 8. h |
| <input type="checkbox"/> 4. d | <input type="checkbox"/> 9. i |
| <input type="checkbox"/> 5. e | |

13. Please indicate your opinion about each of the following statements by checking the appropriate box:

	Strongly agree (1)	Mildly agree (2)	Not sure (3)	Mildly disagree (4)	Strongly disagree (5)
A Political party should be more concerned with issues than with winning elections	<input type="checkbox"/>	<input type="checkbox"/>	<input type="checkbox"/>	<input type="checkbox"/>	<input type="checkbox"/>
A party platform should avoid issues which are very controversial or unpopular	<input type="checkbox"/>	<input type="checkbox"/>	<input type="checkbox"/>	<input type="checkbox"/>	<input type="checkbox"/>
I'd rather see the party lose the election than compromise on the issues	<input type="checkbox"/>	<input type="checkbox"/>	<input type="checkbox"/>	<input type="checkbox"/>	<input type="checkbox"/>
A candidate should take clear stands on controversial issues even if it means losing the election	<input type="checkbox"/>	<input type="checkbox"/>	<input type="checkbox"/>	<input type="checkbox"/>	<input type="checkbox"/>
Broad electoral appeal is more important than being consistent on the issues	<input type="checkbox"/>	<input type="checkbox"/>	<input type="checkbox"/>	<input type="checkbox"/>	<input type="checkbox"/>

14. Please indicate your opinion on each of the following issues:

	Strongly Favor (1)	Favor (2)	Slightly Favor (3)	Not Sure (4)	Slightly Oppose (5)	Oppose (6)	Strongly Oppose (7)
The Equal Rights Amendment to the US Constitution	<input type="checkbox"/>	<input type="checkbox"/>	<input type="checkbox"/>	<input type="checkbox"/>	<input type="checkbox"/>	<input type="checkbox"/>	<input type="checkbox"/>
A unilateral freeze by the US on deployment of nuclear weapons	<input type="checkbox"/>	<input type="checkbox"/>	<input type="checkbox"/>	<input type="checkbox"/>	<input type="checkbox"/>	<input type="checkbox"/>	<input type="checkbox"/>
A constitutional amendment to prohibit abortions except when the mother's life is endangered.	<input type="checkbox"/>	<input type="checkbox"/>	<input type="checkbox"/>	<input type="checkbox"/>	<input type="checkbox"/>	<input type="checkbox"/>	<input type="checkbox"/>
Continuing a strong US military presence in the Middle East	<input type="checkbox"/>	<input type="checkbox"/>	<input type="checkbox"/>	<input type="checkbox"/>	<input type="checkbox"/>	<input type="checkbox"/>	<input type="checkbox"/>
Continued increase in defense spending, even if it requires cutting domestic programs	<input type="checkbox"/>	<input type="checkbox"/>	<input type="checkbox"/>	<input type="checkbox"/>	<input type="checkbox"/>	<input type="checkbox"/>	<input type="checkbox"/>
Affirmative action programs to increase minority representation in jobs and higher education	<input type="checkbox"/>	<input type="checkbox"/>	<input type="checkbox"/>	<input type="checkbox"/>	<input type="checkbox"/>	<input type="checkbox"/>	<input type="checkbox"/>
A constitutional amendment to require a balanced budget.	<input type="checkbox"/>	<input type="checkbox"/>	<input type="checkbox"/>	<input type="checkbox"/>	<input type="checkbox"/>	<input type="checkbox"/>	<input type="checkbox"/>
Increased military aid to Central America	<input type="checkbox"/>	<input type="checkbox"/>	<input type="checkbox"/>	<input type="checkbox"/>	<input type="checkbox"/>	<input type="checkbox"/>	<input type="checkbox"/>
Holding down inflation, even if it increases unemployment	<input type="checkbox"/>	<input type="checkbox"/>	<input type="checkbox"/>	<input type="checkbox"/>	<input type="checkbox"/>	<input type="checkbox"/>	<input type="checkbox"/>
A government sponsored national health insurance plan	<input type="checkbox"/>	<input type="checkbox"/>	<input type="checkbox"/>	<input type="checkbox"/>	<input type="checkbox"/>	<input type="checkbox"/>	<input type="checkbox"/>
Public works programs to reduce unemployment, even if it means an increase in inflation	<input type="checkbox"/>	<input type="checkbox"/>	<input type="checkbox"/>	<input type="checkbox"/>	<input type="checkbox"/>	<input type="checkbox"/>	<input type="checkbox"/>
Increased governmental regulation to control environmental pollution	<input type="checkbox"/>	<input type="checkbox"/>	<input type="checkbox"/>	<input type="checkbox"/>	<input type="checkbox"/>	<input type="checkbox"/>	<input type="checkbox"/>

15. How would you describe the political philosophy of each of the following individuals and groups

	Extremely Liberal (1)	Liberal (2)	Slightly Liberal (3)	Middle-of-the-road (4)	Slightly Conservative (5)	Conservative (6)	Extreme Conservative (7)	Not Sure (8)
Howard Baker	<input type="checkbox"/>	<input type="checkbox"/>	<input type="checkbox"/>	<input type="checkbox"/>	<input type="checkbox"/>	<input type="checkbox"/>	<input type="checkbox"/>	<input type="checkbox"/>
George Bush	<input type="checkbox"/>	<input type="checkbox"/>	<input type="checkbox"/>	<input type="checkbox"/>	<input type="checkbox"/>	<input type="checkbox"/>	<input type="checkbox"/>	<input type="checkbox"/>
Ronald Reagan	<input type="checkbox"/>	<input type="checkbox"/>	<input type="checkbox"/>	<input type="checkbox"/>	<input type="checkbox"/>	<input type="checkbox"/>	<input type="checkbox"/>	<input type="checkbox"/>
John Anderson	<input type="checkbox"/>	<input type="checkbox"/>	<input type="checkbox"/>	<input type="checkbox"/>	<input type="checkbox"/>	<input type="checkbox"/>	<input type="checkbox"/>	<input type="checkbox"/>
Reuben Askew	<input type="checkbox"/>	<input type="checkbox"/>	<input type="checkbox"/>	<input type="checkbox"/>	<input type="checkbox"/>	<input type="checkbox"/>	<input type="checkbox"/>	<input type="checkbox"/>
Alan Cranston	<input type="checkbox"/>	<input type="checkbox"/>	<input type="checkbox"/>	<input type="checkbox"/>	<input type="checkbox"/>	<input type="checkbox"/>	<input type="checkbox"/>	<input type="checkbox"/>
John Glenn	<input type="checkbox"/>	<input type="checkbox"/>	<input type="checkbox"/>	<input type="checkbox"/>	<input type="checkbox"/>	<input type="checkbox"/>	<input type="checkbox"/>	<input type="checkbox"/>
Gary Hart	<input type="checkbox"/>	<input type="checkbox"/>	<input type="checkbox"/>	<input type="checkbox"/>	<input type="checkbox"/>	<input type="checkbox"/>	<input type="checkbox"/>	<input type="checkbox"/>
Ernest Hollings	<input type="checkbox"/>	<input type="checkbox"/>	<input type="checkbox"/>	<input type="checkbox"/>	<input type="checkbox"/>	<input type="checkbox"/>	<input type="checkbox"/>	<input type="checkbox"/>
Jesse Jackson	<input type="checkbox"/>	<input type="checkbox"/>	<input type="checkbox"/>	<input type="checkbox"/>	<input type="checkbox"/>	<input type="checkbox"/>	<input type="checkbox"/>	<input type="checkbox"/>
George McGovern	<input type="checkbox"/>	<input type="checkbox"/>	<input type="checkbox"/>	<input type="checkbox"/>	<input type="checkbox"/>	<input type="checkbox"/>	<input type="checkbox"/>	<input type="checkbox"/>
Walter Mondale	<input type="checkbox"/>	<input type="checkbox"/>	<input type="checkbox"/>	<input type="checkbox"/>	<input type="checkbox"/>	<input type="checkbox"/>	<input type="checkbox"/>	<input type="checkbox"/>
Democratic Party	<input type="checkbox"/>	<input type="checkbox"/>	<input type="checkbox"/>	<input type="checkbox"/>	<input type="checkbox"/>	<input type="checkbox"/>	<input type="checkbox"/>	<input type="checkbox"/>
Republican Party	<input type="checkbox"/>	<input type="checkbox"/>	<input type="checkbox"/>	<input type="checkbox"/>	<input type="checkbox"/>	<input type="checkbox"/>	<input type="checkbox"/>	<input type="checkbox"/>
Average American Voter	<input type="checkbox"/>	<input type="checkbox"/>	<input type="checkbox"/>	<input type="checkbox"/>	<input type="checkbox"/>	<input type="checkbox"/>	<input type="checkbox"/>	<input type="checkbox"/>
Average Voter in your State	<input type="checkbox"/>	<input type="checkbox"/>	<input type="checkbox"/>	<input type="checkbox"/>	<input type="checkbox"/>	<input type="checkbox"/>	<input type="checkbox"/>	<input type="checkbox"/>

16. How would you describe the position of each of the following individuals on the issues listed below?

	Strongly Favors (1)	Favors (2)	Slightly Favors (3)	Not Sure (4)	Slightly Opposes (5)	Opposes (6)	Strongly Opposes (7)
A unilateral freeze by the U. S. on deployment of nuclear weapons							
Ronald Reagan	<input type="checkbox"/>	<input type="checkbox"/>	<input type="checkbox"/>	<input type="checkbox"/>	<input type="checkbox"/>	<input type="checkbox"/>	<input type="checkbox"/>
Walter Mondale	<input type="checkbox"/>	<input type="checkbox"/>	<input type="checkbox"/>	<input type="checkbox"/>	<input type="checkbox"/>	<input type="checkbox"/>	<input type="checkbox"/>
John Glenn	<input type="checkbox"/>	<input type="checkbox"/>	<input type="checkbox"/>	<input type="checkbox"/>	<input type="checkbox"/>	<input type="checkbox"/>	<input type="checkbox"/>
Jesse Jackson	<input type="checkbox"/>	<input type="checkbox"/>	<input type="checkbox"/>	<input type="checkbox"/>	<input type="checkbox"/>	<input type="checkbox"/>	<input type="checkbox"/>
Gary Hart	<input type="checkbox"/>	<input type="checkbox"/>	<input type="checkbox"/>	<input type="checkbox"/>	<input type="checkbox"/>	<input type="checkbox"/>	<input type="checkbox"/>
George McGovern	<input type="checkbox"/>	<input type="checkbox"/>	<input type="checkbox"/>	<input type="checkbox"/>	<input type="checkbox"/>	<input type="checkbox"/>	<input type="checkbox"/>
Alan Cranston	<input type="checkbox"/>	<input type="checkbox"/>	<input type="checkbox"/>	<input type="checkbox"/>	<input type="checkbox"/>	<input type="checkbox"/>	<input type="checkbox"/>
A continued increase in defense spending even if it requires cutting domestic programs							
Ronald Reagan	<input type="checkbox"/>	<input type="checkbox"/>	<input type="checkbox"/>	<input type="checkbox"/>	<input type="checkbox"/>	<input type="checkbox"/>	<input type="checkbox"/>
Walter Mondale	<input type="checkbox"/>	<input type="checkbox"/>	<input type="checkbox"/>	<input type="checkbox"/>	<input type="checkbox"/>	<input type="checkbox"/>	<input type="checkbox"/>
John Glenn	<input type="checkbox"/>	<input type="checkbox"/>	<input type="checkbox"/>	<input type="checkbox"/>	<input type="checkbox"/>	<input type="checkbox"/>	<input type="checkbox"/>
Jesse Jackson	<input type="checkbox"/>	<input type="checkbox"/>	<input type="checkbox"/>	<input type="checkbox"/>	<input type="checkbox"/>	<input type="checkbox"/>	<input type="checkbox"/>
Gary Hart	<input type="checkbox"/>	<input type="checkbox"/>	<input type="checkbox"/>	<input type="checkbox"/>	<input type="checkbox"/>	<input type="checkbox"/>	<input type="checkbox"/>
George McGovern	<input type="checkbox"/>	<input type="checkbox"/>	<input type="checkbox"/>	<input type="checkbox"/>	<input type="checkbox"/>	<input type="checkbox"/>	<input type="checkbox"/>
Alan Cranston	<input type="checkbox"/>	<input type="checkbox"/>	<input type="checkbox"/>	<input type="checkbox"/>	<input type="checkbox"/>	<input type="checkbox"/>	<input type="checkbox"/>
Holding down inflation even if it means increases in unemployment							
Ronald Reagan	<input type="checkbox"/>	<input type="checkbox"/>	<input type="checkbox"/>	<input type="checkbox"/>	<input type="checkbox"/>	<input type="checkbox"/>	<input type="checkbox"/>
Walter Mondale	<input type="checkbox"/>	<input type="checkbox"/>	<input type="checkbox"/>	<input type="checkbox"/>	<input type="checkbox"/>	<input type="checkbox"/>	<input type="checkbox"/>
John Glenn	<input type="checkbox"/>	<input type="checkbox"/>	<input type="checkbox"/>	<input type="checkbox"/>	<input type="checkbox"/>	<input type="checkbox"/>	<input type="checkbox"/>
Jesse Jackson	<input type="checkbox"/>	<input type="checkbox"/>	<input type="checkbox"/>	<input type="checkbox"/>	<input type="checkbox"/>	<input type="checkbox"/>	<input type="checkbox"/>
Gary Hart	<input type="checkbox"/>	<input type="checkbox"/>	<input type="checkbox"/>	<input type="checkbox"/>	<input type="checkbox"/>	<input type="checkbox"/>	<input type="checkbox"/>
George McGovern	<input type="checkbox"/>	<input type="checkbox"/>	<input type="checkbox"/>	<input type="checkbox"/>	<input type="checkbox"/>	<input type="checkbox"/>	<input type="checkbox"/>
Alan Cranston	<input type="checkbox"/>	<input type="checkbox"/>	<input type="checkbox"/>	<input type="checkbox"/>	<input type="checkbox"/>	<input type="checkbox"/>	<input type="checkbox"/>
A constitutional amendment to prohibit abortions except when the mother's life is endangered							
Ronald Reagan	<input type="checkbox"/>	<input type="checkbox"/>	<input type="checkbox"/>	<input type="checkbox"/>	<input type="checkbox"/>	<input type="checkbox"/>	<input type="checkbox"/>
Walter Mondale	<input type="checkbox"/>	<input type="checkbox"/>	<input type="checkbox"/>	<input type="checkbox"/>	<input type="checkbox"/>	<input type="checkbox"/>	<input type="checkbox"/>
John Glenn	<input type="checkbox"/>	<input type="checkbox"/>	<input type="checkbox"/>	<input type="checkbox"/>	<input type="checkbox"/>	<input type="checkbox"/>	<input type="checkbox"/>
Jesse Jackson	<input type="checkbox"/>	<input type="checkbox"/>	<input type="checkbox"/>	<input type="checkbox"/>	<input type="checkbox"/>	<input type="checkbox"/>	<input type="checkbox"/>
Gary Hart	<input type="checkbox"/>	<input type="checkbox"/>	<input type="checkbox"/>	<input type="checkbox"/>	<input type="checkbox"/>	<input type="checkbox"/>	<input type="checkbox"/>
George McGovern	<input type="checkbox"/>	<input type="checkbox"/>	<input type="checkbox"/>	<input type="checkbox"/>	<input type="checkbox"/>	<input type="checkbox"/>	<input type="checkbox"/>
Alan Cranston	<input type="checkbox"/>	<input type="checkbox"/>	<input type="checkbox"/>	<input type="checkbox"/>	<input type="checkbox"/>	<input type="checkbox"/>	<input type="checkbox"/>

17. Below is a list of qualities which people often use to evaluate candidates. Please rate the following Presidential candidates on each quality, in comparison with other political leaders:

	Out- standing (1)	Above Average (2)	Average (3)	Below Average (4)	Poor (5)	Not Sure (6)
Leadership Ability						
Ronald Reagan	<input type="checkbox"/>	<input type="checkbox"/>	<input type="checkbox"/>	<input type="checkbox"/>	<input type="checkbox"/>	<input type="checkbox"/>
George Bush	<input type="checkbox"/>	<input type="checkbox"/>	<input type="checkbox"/>	<input type="checkbox"/>	<input type="checkbox"/>	<input type="checkbox"/>
Walter Mondale	<input type="checkbox"/>	<input type="checkbox"/>	<input type="checkbox"/>	<input type="checkbox"/>	<input type="checkbox"/>	<input type="checkbox"/>
John Glenn	<input type="checkbox"/>	<input type="checkbox"/>	<input type="checkbox"/>	<input type="checkbox"/>	<input type="checkbox"/>	<input type="checkbox"/>
Jesse Jackson	<input type="checkbox"/>	<input type="checkbox"/>	<input type="checkbox"/>	<input type="checkbox"/>	<input type="checkbox"/>	<input type="checkbox"/>
Gary Hart	<input type="checkbox"/>	<input type="checkbox"/>	<input type="checkbox"/>	<input type="checkbox"/>	<input type="checkbox"/>	<input type="checkbox"/>
George McGovern	<input type="checkbox"/>	<input type="checkbox"/>	<input type="checkbox"/>	<input type="checkbox"/>	<input type="checkbox"/>	<input type="checkbox"/>
Alan Cranston	<input type="checkbox"/>	<input type="checkbox"/>	<input type="checkbox"/>	<input type="checkbox"/>	<input type="checkbox"/>	<input type="checkbox"/>
Understanding of Complex Issues						
Ronald Reagan	<input type="checkbox"/>	<input type="checkbox"/>	<input type="checkbox"/>	<input type="checkbox"/>	<input type="checkbox"/>	<input type="checkbox"/>
George Bush	<input type="checkbox"/>	<input type="checkbox"/>	<input type="checkbox"/>	<input type="checkbox"/>	<input type="checkbox"/>	<input type="checkbox"/>
Walter Mondale	<input type="checkbox"/>	<input type="checkbox"/>	<input type="checkbox"/>	<input type="checkbox"/>	<input type="checkbox"/>	<input type="checkbox"/>
John Glenn	<input type="checkbox"/>	<input type="checkbox"/>	<input type="checkbox"/>	<input type="checkbox"/>	<input type="checkbox"/>	<input type="checkbox"/>
Jesse Jackson	<input type="checkbox"/>	<input type="checkbox"/>	<input type="checkbox"/>	<input type="checkbox"/>	<input type="checkbox"/>	<input type="checkbox"/>
George Hart	<input type="checkbox"/>	<input type="checkbox"/>	<input type="checkbox"/>	<input type="checkbox"/>	<input type="checkbox"/>	<input type="checkbox"/>
George McGovern	<input type="checkbox"/>	<input type="checkbox"/>	<input type="checkbox"/>	<input type="checkbox"/>	<input type="checkbox"/>	<input type="checkbox"/>
Alan Cranston	<input type="checkbox"/>	<input type="checkbox"/>	<input type="checkbox"/>	<input type="checkbox"/>	<input type="checkbox"/>	<input type="checkbox"/>
Experience						
Ronald Reagan	<input type="checkbox"/>	<input type="checkbox"/>	<input type="checkbox"/>	<input type="checkbox"/>	<input type="checkbox"/>	<input type="checkbox"/>
George Bush	<input type="checkbox"/>	<input type="checkbox"/>	<input type="checkbox"/>	<input type="checkbox"/>	<input type="checkbox"/>	<input type="checkbox"/>
Walter Mondale	<input type="checkbox"/>	<input type="checkbox"/>	<input type="checkbox"/>	<input type="checkbox"/>	<input type="checkbox"/>	<input type="checkbox"/>
John Glenn	<input type="checkbox"/>	<input type="checkbox"/>	<input type="checkbox"/>	<input type="checkbox"/>	<input type="checkbox"/>	<input type="checkbox"/>
Jesse Jackson	<input type="checkbox"/>	<input type="checkbox"/>	<input type="checkbox"/>	<input type="checkbox"/>	<input type="checkbox"/>	<input type="checkbox"/>
Gary Hart	<input type="checkbox"/>	<input type="checkbox"/>	<input type="checkbox"/>	<input type="checkbox"/>	<input type="checkbox"/>	<input type="checkbox"/>
George McGovern	<input type="checkbox"/>	<input type="checkbox"/>	<input type="checkbox"/>	<input type="checkbox"/>	<input type="checkbox"/>	<input type="checkbox"/>
Alan Cranston	<input type="checkbox"/>	<input type="checkbox"/>	<input type="checkbox"/>	<input type="checkbox"/>	<input type="checkbox"/>	<input type="checkbox"/>
Impressiveness on TV						
Ronald Reagan	<input type="checkbox"/>	<input type="checkbox"/>	<input type="checkbox"/>	<input type="checkbox"/>	<input type="checkbox"/>	<input type="checkbox"/>
George Bush	<input type="checkbox"/>	<input type="checkbox"/>	<input type="checkbox"/>	<input type="checkbox"/>	<input type="checkbox"/>	<input type="checkbox"/>
Walter Mondale	<input type="checkbox"/>	<input type="checkbox"/>	<input type="checkbox"/>	<input type="checkbox"/>	<input type="checkbox"/>	<input type="checkbox"/>
John Glenn	<input type="checkbox"/>	<input type="checkbox"/>	<input type="checkbox"/>	<input type="checkbox"/>	<input type="checkbox"/>	<input type="checkbox"/>
Jesse Jackson	<input type="checkbox"/>	<input type="checkbox"/>	<input type="checkbox"/>	<input type="checkbox"/>	<input type="checkbox"/>	<input type="checkbox"/>
Gary Hart	<input type="checkbox"/>	<input type="checkbox"/>	<input type="checkbox"/>	<input type="checkbox"/>	<input type="checkbox"/>	<input type="checkbox"/>
George McGovern	<input type="checkbox"/>	<input type="checkbox"/>	<input type="checkbox"/>	<input type="checkbox"/>	<input type="checkbox"/>	<input type="checkbox"/>
Alan Cranston	<input type="checkbox"/>	<input type="checkbox"/>	<input type="checkbox"/>	<input type="checkbox"/>	<input type="checkbox"/>	<input type="checkbox"/>
Compassion						
Ronald Reagan	<input type="checkbox"/>	<input type="checkbox"/>	<input type="checkbox"/>	<input type="checkbox"/>	<input type="checkbox"/>	<input type="checkbox"/>
George Bush	<input type="checkbox"/>	<input type="checkbox"/>	<input type="checkbox"/>	<input type="checkbox"/>	<input type="checkbox"/>	<input type="checkbox"/>
Walter Mondale	<input type="checkbox"/>	<input type="checkbox"/>	<input type="checkbox"/>	<input type="checkbox"/>	<input type="checkbox"/>	<input type="checkbox"/>
John Glenn	<input type="checkbox"/>	<input type="checkbox"/>	<input type="checkbox"/>	<input type="checkbox"/>	<input type="checkbox"/>	<input type="checkbox"/>
Jesse Jackson	<input type="checkbox"/>	<input type="checkbox"/>	<input type="checkbox"/>	<input type="checkbox"/>	<input type="checkbox"/>	<input type="checkbox"/>
Gary Hart	<input type="checkbox"/>	<input type="checkbox"/>	<input type="checkbox"/>	<input type="checkbox"/>	<input type="checkbox"/>	<input type="checkbox"/>
George McGovern	<input type="checkbox"/>	<input type="checkbox"/>	<input type="checkbox"/>	<input type="checkbox"/>	<input type="checkbox"/>	<input type="checkbox"/>
Alan Cranston	<input type="checkbox"/>	<input type="checkbox"/>	<input type="checkbox"/>	<input type="checkbox"/>	<input type="checkbox"/>	<input type="checkbox"/>
Overall Evaluation						
Ronald Reagan	<input type="checkbox"/>	<input type="checkbox"/>	<input type="checkbox"/>	<input type="checkbox"/>	<input type="checkbox"/>	<input type="checkbox"/>
George Bush	<input type="checkbox"/>	<input type="checkbox"/>	<input type="checkbox"/>	<input type="checkbox"/>	<input type="checkbox"/>	<input type="checkbox"/>
Howard Baker	<input type="checkbox"/>	<input type="checkbox"/>	<input type="checkbox"/>	<input type="checkbox"/>	<input type="checkbox"/>	<input type="checkbox"/>
John Anderson	<input type="checkbox"/>	<input type="checkbox"/>	<input type="checkbox"/>	<input type="checkbox"/>	<input type="checkbox"/>	<input type="checkbox"/>
Reuben Askew	<input type="checkbox"/>	<input type="checkbox"/>	<input type="checkbox"/>	<input type="checkbox"/>	<input type="checkbox"/>	<input type="checkbox"/>
Alan Cranston	<input type="checkbox"/>	<input type="checkbox"/>	<input type="checkbox"/>	<input type="checkbox"/>	<input type="checkbox"/>	<input type="checkbox"/>
John Glenn	<input type="checkbox"/>	<input type="checkbox"/>	<input type="checkbox"/>	<input type="checkbox"/>	<input type="checkbox"/>	<input type="checkbox"/>
Gary Hart	<input type="checkbox"/>	<input type="checkbox"/>	<input type="checkbox"/>	<input type="checkbox"/>	<input type="checkbox"/>	<input type="checkbox"/>
Ernest Hollings	<input type="checkbox"/>	<input type="checkbox"/>	<input type="checkbox"/>	<input type="checkbox"/>	<input type="checkbox"/>	<input type="checkbox"/>
Jesse Jackson	<input type="checkbox"/>	<input type="checkbox"/>	<input type="checkbox"/>	<input type="checkbox"/>	<input type="checkbox"/>	<input type="checkbox"/>
George McGovern	<input type="checkbox"/>	<input type="checkbox"/>	<input type="checkbox"/>	<input type="checkbox"/>	<input type="checkbox"/>	<input type="checkbox"/>
Walter Mondale	<input type="checkbox"/>	<input type="checkbox"/>	<input type="checkbox"/>	<input type="checkbox"/>	<input type="checkbox"/>	<input type="checkbox"/>

18. We are interested in how you have learned about the candidates for the Democratic and Republican nominations. Please check the boxes below to indicate the ways you have been contacted by the candidates, or heard about them:

	Reagan	Mondale	Glenn	Jackson	Hart	McGovern	Cranston
Met him personally	<input type="checkbox"/>	<input type="checkbox"/>	<input type="checkbox"/>	<input type="checkbox"/>	<input type="checkbox"/>	<input type="checkbox"/>	<input type="checkbox"/>
Attended a meeting or rally where he spoke	<input type="checkbox"/>	<input type="checkbox"/>	<input type="checkbox"/>	<input type="checkbox"/>	<input type="checkbox"/>	<input type="checkbox"/>	<input type="checkbox"/>
Was contacted by telephone or in person by someone in his organization	<input type="checkbox"/>	<input type="checkbox"/>	<input type="checkbox"/>	<input type="checkbox"/>	<input type="checkbox"/>	<input type="checkbox"/>	<input type="checkbox"/>
Received something in the mail from him	<input type="checkbox"/>	<input type="checkbox"/>	<input type="checkbox"/>	<input type="checkbox"/>	<input type="checkbox"/>	<input type="checkbox"/>	<input type="checkbox"/>
Heard an ad for him on TV or radio	<input type="checkbox"/>	<input type="checkbox"/>	<input type="checkbox"/>	<input type="checkbox"/>	<input type="checkbox"/>	<input type="checkbox"/>	<input type="checkbox"/>
Read an advertisement for him in newspaper or magazine	<input type="checkbox"/>	<input type="checkbox"/>	<input type="checkbox"/>	<input type="checkbox"/>	<input type="checkbox"/>	<input type="checkbox"/>	<input type="checkbox"/>

19. Please rank your preferences for your party's presidential nomination:

1st Choice _____

2nd Choice _____

3rd Choice _____

19a. Of the candidates for your party's Presidential nomination (Mondale, Glenn, Cranston, Jackson, Hart, Holings, and Askew for the Democrats), are there any whom you would REFUSE to support if nominated?

___ No ___ Yes: Which ones?

19b. Please rank your preferences for President among the following candidates from your favorite (assign this candidate a 1) to least favored (assign this candidate an 8):

- ___ John Anderson
- ___ Alan Cranston
- ___ John Glenn
- ___ Gary Hart
- ___ Jesse Jackson
- ___ George McGovern
- ___ Walter Mondale
- ___ Ronald Reagan

20. Please use the following scale as a guide to giving your best estimate of the chances of each candidate, in the presidential campaign. You may use any value between 0 and 100 to represent your estimate of each candidates chances—thus, if you think a candidate has a little better than a 50-50 chance of winning, you might assign him a value of 55.

- 100 Certain to win
- 90 Very likely to win
- 75 Probably will win
- 60 More likely to win than lose
- 50 A tossup
- 40 More likely to lose than win
- 25 Probably will lose
- 10 Very likely to lose
- 0 Certain to lose

Please write your estimate of each candidate's chances on the appropriate line immediately below his name.

	Ronald Reagan	Alan Cranston	John Glenn	Gary Hart	Jesse Jackson	George McGovern	Walter Mondale
Chance of winning his party's nomination	_____	_____	_____	_____	_____	_____	_____
Chance of winning the November election if nominated by his party	_____	_____	_____	_____	_____	_____	_____
Chance of carrying your state if nominated by his party	_____	_____	_____	_____	_____	_____	_____

21. For each of the following groups, please indicate whether you have been a member, an active member, or a leader:

	Never Member (1)	Member Only (2)	Active Member (3)	Leader (4)
Teachers organization or union (e. g., AFT, NEA)	<input type="checkbox"/>	<input type="checkbox"/>	<input type="checkbox"/>	<input type="checkbox"/>
Business organization (e. g., NAM, Chamber of Commerce)	<input type="checkbox"/>	<input type="checkbox"/>	<input type="checkbox"/>	<input type="checkbox"/>
Other professional organizations (e. g., ABA, AMA)	<input type="checkbox"/>	<input type="checkbox"/>	<input type="checkbox"/>	<input type="checkbox"/>
Community service clubs (e. g., Rotary, Kiwanis)	<input type="checkbox"/>	<input type="checkbox"/>	<input type="checkbox"/>	<input type="checkbox"/>
Veterans groups	<input type="checkbox"/>	<input type="checkbox"/>	<input type="checkbox"/>	<input type="checkbox"/>
Women's rights groups (e. g., NOW, NWPC)	<input type="checkbox"/>	<input type="checkbox"/>	<input type="checkbox"/>	<input type="checkbox"/>
Civil rights groups (e. g., NAACP, LULAC)	<input type="checkbox"/>	<input type="checkbox"/>	<input type="checkbox"/>	<input type="checkbox"/>
Environmental groups (e. g., Sierra Club)	<input type="checkbox"/>	<input type="checkbox"/>	<input type="checkbox"/>	<input type="checkbox"/>
Non-partisan interest groups (e. g., Common Cause, League of Women Voters)	<input type="checkbox"/>	<input type="checkbox"/>	<input type="checkbox"/>	<input type="checkbox"/>
Labor unions	<input type="checkbox"/>	<input type="checkbox"/>	<input type="checkbox"/>	<input type="checkbox"/>
Farm organizations	<input type="checkbox"/>	<input type="checkbox"/>	<input type="checkbox"/>	<input type="checkbox"/>
Politically concerned Evangelical Groups (e.g., Moral Majority)	<input type="checkbox"/>	<input type="checkbox"/>	<input type="checkbox"/>	<input type="checkbox"/>
Anti-Abortion groups	<input type="checkbox"/>	<input type="checkbox"/>	<input type="checkbox"/>	<input type="checkbox"/>
Ideological groups (e.g., ADA, ACA)	<input type="checkbox"/>	<input type="checkbox"/>	<input type="checkbox"/>	<input type="checkbox"/>

22. What are (were) the partisanship and political activity of the following family members:

	Mother	Father	Spouse (If Applicable)
1. Active Democrat	<input type="checkbox"/>	<input type="checkbox"/>	<input type="checkbox"/>
2. Inactive Democrat	<input type="checkbox"/>	<input type="checkbox"/>	<input type="checkbox"/>
3. Active Republican	<input type="checkbox"/>	<input type="checkbox"/>	<input type="checkbox"/>
4. Inactive Republican	<input type="checkbox"/>	<input type="checkbox"/>	<input type="checkbox"/>
5. Active Independent	<input type="checkbox"/>	<input type="checkbox"/>	<input type="checkbox"/>
6. Inactive Independent	<input type="checkbox"/>	<input type="checkbox"/>	<input type="checkbox"/>
8. Not sure of party	<input type="checkbox"/>	<input type="checkbox"/>	<input type="checkbox"/>

23. (If Married) What is your spouse's attitude toward your own political activity?

- 1. Very much in favor
- 2. Somewhat in favor
- 3. Has mixed feelings
- 4. Somewhat opposed
- 5. Very much opposed
- 6. Not concerned
- 8. Not married

27. What is your sex?

- 1. Male
- 2. Female

28. Are you married?

- 1. Yes
- 2. No

24. Did your spouse attend a precinct caucus this year?

- 1. Yes
- 2. No

25. (If spouse attended) whom did he/she support?

26. What is your age? _____

29. What is your religious preference?

- 01. Catholic
- 02. Jewish
- 03. Baptist, Southern
- 04. Baptist, other
- 05. Church of Christ
- 06. Congregational
- 07. Episcopalian
- 08. Mormon
- 09. Lutheran
- 10. Methodist
- 11. Presbyterian
- 12. Church of Christ
- 13. Other Protestant
- 14. Greek Orthodox
- 15. Agnostic, Atheist
- 20. Other (specify) _____

30. Do you consider yourself to be a born-again Christian?

- ___ 1. Yes ___ 2. No

31. Do you consider yourself to be a fundamentalist Christian?

- ___ 1. Yes ___ 2. No

32. How religious do you consider yourself?

- ___ 1. Very religious
 ___ 2. Religious
 ___ 3. Not very religious
 ___ 4. Not religious at all
 ___ 8. Not sure

33. What is your race?

- ___ 1. White
 ___ 2. Black
 ___ 3. Hispanic
 ___ 4. Native American
 ___ 5. Oriental
 ___ 6. Other (specify) _____

34. How much formal schooling have you completed?

- ___ 1. Grade school or less/0-8 years
 ___ 2. Some high school/9-11 years
 ___ 3. Graduated high school/12 years
 ___ 4. Some college/13-15 years
 ___ 5. College graduate
 ___ 6. Graduate school

35. In what kind of work are (were) you AND your spouse most recently employed?

You Spouse

- | | | |
|--|--------------------------|--------------------------|
| 1. Small business firm (under 50 employees) | <input type="checkbox"/> | <input type="checkbox"/> |
| 2. Large business firm (over 50 employees) | <input type="checkbox"/> | <input type="checkbox"/> |
| 3. Educational institution (public or private school, college, university) | <input type="checkbox"/> | <input type="checkbox"/> |
| 4. Government (city, state, national) | <input type="checkbox"/> | <input type="checkbox"/> |
| 5. Self-employed (business) | <input type="checkbox"/> | <input type="checkbox"/> |
| 6. Self-employed (farmer) | <input type="checkbox"/> | <input type="checkbox"/> |
| 7. Self-employed (professional) | <input type="checkbox"/> | <input type="checkbox"/> |
| 8. Housewife | <input type="checkbox"/> | <input type="checkbox"/> |
| 9. Student | <input type="checkbox"/> | <input type="checkbox"/> |

35a. In general which of the following categories best describes the kind of job you AND your spouse most recently held:

You Spouse

- | | | |
|----------------------------|--------------------------|--------------------------|
| 1. Professional | <input type="checkbox"/> | <input type="checkbox"/> |
| 2. Owner/Partner | <input type="checkbox"/> | <input type="checkbox"/> |
| 3. Upper-level management | <input type="checkbox"/> | <input type="checkbox"/> |
| 4. Middle-level management | <input type="checkbox"/> | <input type="checkbox"/> |
| 5. Skilled labor | <input type="checkbox"/> | <input type="checkbox"/> |
| 6. Unskilled labor | <input type="checkbox"/> | <input type="checkbox"/> |
| 7. Other | <input type="checkbox"/> | <input type="checkbox"/> |

36. What was your approximate family income last year—before taxes?

- ___ 1. under \$9,999
 ___ 2. \$10,000-\$19,999
 ___ 3. \$20,000-\$29,999
 ___ 4. \$30,000-\$39,999
 ___ 5. \$40,000-\$49,999
 ___ 6. \$50,000-\$59,999
 ___ 7. \$60,000-\$69,999
 ___ 8. \$70,000-\$79,999
 ___ 9. \$80,000 and over

37. In which of the following social class categories would you place yourself:

- ___ 1. Upper class
 ___ 2. Upper middle class
 ___ 3. Middle class
 ___ 4. Lower middle class
 ___ 5. Working class
 ___ 6. Other/Don't think of self in these terms

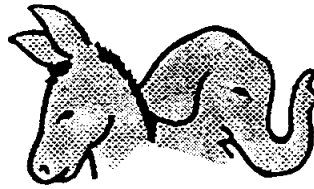

1984 Presidential Nomination Study

COLLEGE OF WILLIAM AND MARY • UNIVERSITY OF COLORADO • STATE UNIVERSITY OF NEW YORK - STONYBROOK

1. We are interested in how active you were in the nomination campaigns both before and after the summer conventions. Which of the following activities, if any, did you perform on behalf of the candidates BEFORE the national party conventions? (PLEASE CHECK ALL APPLICABLE ACTIVITIES FOR EACH CANDIDATE):

	For Mondale	For Hart	For Jackson	For Glenn	For McGovern	For Reagan
Contributed Money	<input type="checkbox"/>	<input type="checkbox"/>	<input type="checkbox"/>	<input type="checkbox"/>	<input type="checkbox"/>	<input type="checkbox"/>
Telephoning or door-to-door canvassing	<input checked="" type="checkbox"/>	<input type="checkbox"/>	<input type="checkbox"/>	<input type="checkbox"/>	<input type="checkbox"/>	<input type="checkbox"/>
Tried to convince friends to support candidate	<input type="checkbox"/>	<input type="checkbox"/>	<input type="checkbox"/>	<input type="checkbox"/>	<input type="checkbox"/>	<input type="checkbox"/>
Clerical work	<input checked="" type="checkbox"/>	<input checked="" type="checkbox"/>	<input checked="" type="checkbox"/>	<input checked="" type="checkbox"/>	<input checked="" type="checkbox"/>	<input checked="" type="checkbox"/>
Fundraising	<input type="checkbox"/>	<input type="checkbox"/>	<input type="checkbox"/>	<input type="checkbox"/>	<input type="checkbox"/>	<input type="checkbox"/>
Attended public meeting or rally	<input checked="" type="checkbox"/>	<input type="checkbox"/>	<input type="checkbox"/>	<input type="checkbox"/>	<input type="checkbox"/>	<input type="checkbox"/>

2. Please indicate which of the following activities, if any, you performed in the campaigns listed below, AFTER the national party conventions:

	For Reagan Bush	For Mondale Ferraro	For Democratic Senate Candidate	For Republican Senate Candidate	For Democratic U.S. House Candidate	For Republican U.S. House Candidate	For Democratic State or Local Candidates	For Republican State or Local Candidates
Contributed Money	<input type="checkbox"/>	<input type="checkbox"/>	<input type="checkbox"/>	<input type="checkbox"/>	<input type="checkbox"/>	<input type="checkbox"/>	<input type="checkbox"/>	<input type="checkbox"/>
Telephone or door-to-door canvassing	<input checked="" type="checkbox"/>	<input checked="" type="checkbox"/>	<input checked="" type="checkbox"/>	<input type="checkbox"/>	<input checked="" type="checkbox"/>	<input checked="" type="checkbox"/>	<input checked="" type="checkbox"/>	<input checked="" type="checkbox"/>
Tried to convince friends to support candidate	<input type="checkbox"/>	<input type="checkbox"/>	<input type="checkbox"/>	<input type="checkbox"/>	<input type="checkbox"/>	<input type="checkbox"/>	<input type="checkbox"/>	<input type="checkbox"/>
Clerical work	<input checked="" type="checkbox"/>	<input checked="" type="checkbox"/>	<input checked="" type="checkbox"/>	<input checked="" type="checkbox"/>	<input checked="" type="checkbox"/>	<input checked="" type="checkbox"/>	<input checked="" type="checkbox"/>	<input checked="" type="checkbox"/>
Fundraising	<input type="checkbox"/>	<input type="checkbox"/>	<input type="checkbox"/>	<input type="checkbox"/>	<input type="checkbox"/>	<input type="checkbox"/>	<input type="checkbox"/>	<input type="checkbox"/>
Attended public meeting or rally	<input checked="" type="checkbox"/>	<input checked="" type="checkbox"/>	<input type="checkbox"/>	<input type="checkbox"/>	<input checked="" type="checkbox"/>	<input checked="" type="checkbox"/>	<input type="checkbox"/>	<input type="checkbox"/>

3. How did you vote in the 1984 Presidential election?

- 1. Ronald Reagan
- 2. Walter Mondale
- 3. Other
- 4. Did not vote

4. How did your spouse vote in the 1984 Presidential election?

- 1. Ronald Reagan
- 2. Walter Mondale
- 3. Other
- 4. Did not vote
- 5. Not married

5. How did you vote in the U. S. Senate election in your state?

- 1. For the Republican
- 2. For the Democrat
- 3. Other
- 4. Did not vote

6. How did you vote in the U. S. House election in your district?

- 1. For the Republican
- 2. For the Democrat
- 3. Other
- 4. Did not vote

7. Were you involved in the 1984 Presidential general election campaign after the national party conventions:

- _____ 1. Yes (PLEASE GO TO QUESTION 7a)
- _____ 2. No (PLEASE GO TO QUESTION 8)

7a. Please indicate how important EACH of the following factors was in your decision to get involved in the 1984 Presidential campaign, after the national party conventions:

REASON FOR INVOLVEMENT:	IMPORTANCE RATING			
	Very Important (1)	Some what Important (2)	Not Very Important (3)	Not at All Important (4)
A. To help my political party	<input type="checkbox"/>	<input type="checkbox"/>	<input type="checkbox"/>	<input type="checkbox"/>
B. I was asked to get involved by a friend	<input type="checkbox"/>	<input type="checkbox"/>	<input type="checkbox"/>	<input type="checkbox"/>
C. I was asked to work by an organization of which I am a member (e.g., union, business group)	<input type="checkbox"/>	<input type="checkbox"/>	<input type="checkbox"/>	<input type="checkbox"/>
D. My strong support for one of the Presidential candidates	<input type="checkbox"/>	<input type="checkbox"/>	<input type="checkbox"/>	<input type="checkbox"/>
E. My strong support for one of the Vice-presidential candidates	<input type="checkbox"/>	<input type="checkbox"/>	<input type="checkbox"/>	<input type="checkbox"/>
F. Because of issues I feel strongly about	<input type="checkbox"/>	<input type="checkbox"/>	<input type="checkbox"/>	<input type="checkbox"/>
G. To enjoy the excitement of the campaign	<input type="checkbox"/>	<input type="checkbox"/>	<input type="checkbox"/>	<input type="checkbox"/>

7b. Which of the above reasons was the single most important in your decision to get involved in the Presidential general election campaign?

- _____ 1. A _____ 5. E
- _____ 2. B _____ 6. F
- _____ 3. C _____ 7. G
- _____ 4. D

8. How would you describe your party affiliation:

- _____ 1. Strong Democrat
- _____ 2. Democrat, not so strong
- _____ 3. Independent, closer to Democrats
- _____ 4. Independent
- _____ 5. Independent, closer to Republicans
- _____ 6. Republican, not so strong
- _____ 7. Strong Republican
- _____ 8. Other party

9. Which of the televised debates, between the Presidential and Vice-Presidential candidates did you watch: (CHECK ALL THAT YOU WATCHED)

- _____ 1. The first Reagan-Mondale debate (on domestic policy)
- _____ 2. The second Reagan-Mondale debate (on foreign policy)
- _____ 3. The Bush-Ferraro debate

10. How would you describe your own political philosophy:

- _____ 1. Extremely liberal
- _____ 2. Liberal
- _____ 3. Slightly liberal
- _____ 4. Middle-of-the-road
- _____ 5. Slightly conservative
- _____ 6. Conservative
- _____ 7. Extremely conservative
- _____ 8. Not sure

11. Please indicate your opinion on each of the following issues:

	Strongly Favor (1)	Favor (2)	Slightly Favor (3)	Not Sure (4)	Slightly Oppose (5)	Oppose (6)	Strongly Oppose (7)
A constitutional amendment to prohibit abortions except when the mother's life is in danger	<input type="checkbox"/>	<input type="checkbox"/>	<input type="checkbox"/>	<input type="checkbox"/>	<input type="checkbox"/>	<input type="checkbox"/>	<input type="checkbox"/>
Continued increases in defense spending, even if it requires cutting domestic programs	<input type="checkbox"/>	<input type="checkbox"/>	<input type="checkbox"/>	<input type="checkbox"/>	<input type="checkbox"/>	<input type="checkbox"/>	<input type="checkbox"/>
Affirmative action programs to increase minority representation in jobs and higher education	<input type="checkbox"/>	<input type="checkbox"/>	<input type="checkbox"/>	<input type="checkbox"/>	<input type="checkbox"/>	<input type="checkbox"/>	<input type="checkbox"/>
Increased military aid to Central America	<input type="checkbox"/>	<input type="checkbox"/>	<input type="checkbox"/>	<input type="checkbox"/>	<input type="checkbox"/>	<input type="checkbox"/>	<input type="checkbox"/>
Raising taxes in order to reduce the federal deficit	<input type="checkbox"/>	<input type="checkbox"/>	<input type="checkbox"/>	<input type="checkbox"/>	<input type="checkbox"/>	<input type="checkbox"/>	<input type="checkbox"/>

12. How would you describe the political philosophy of each of the following individuals and groups:

	Extremely Liberal (1)	Liberal (2)	Slightly Liberal (3)	Middle-of-the-road (4)	Slightly Conservative (5)	Conservative (6)	Extreme Conservative (7)	Not Sure (8)
Ronald Reagan	<input type="checkbox"/>	<input type="checkbox"/>	<input type="checkbox"/>	<input type="checkbox"/>	<input type="checkbox"/>	<input type="checkbox"/>	<input type="checkbox"/>	<input type="checkbox"/>
George Bush	<input type="checkbox"/>	<input type="checkbox"/>	<input type="checkbox"/>	<input type="checkbox"/>	<input type="checkbox"/>	<input type="checkbox"/>	<input type="checkbox"/>	<input type="checkbox"/>
Walter Mondale	<input type="checkbox"/>	<input type="checkbox"/>	<input type="checkbox"/>	<input type="checkbox"/>	<input type="checkbox"/>	<input type="checkbox"/>	<input type="checkbox"/>	<input type="checkbox"/>
Geraldine Ferraro	<input type="checkbox"/>	<input type="checkbox"/>	<input type="checkbox"/>	<input type="checkbox"/>	<input type="checkbox"/>	<input type="checkbox"/>	<input type="checkbox"/>	<input type="checkbox"/>
Democratic Party	<input type="checkbox"/>	<input type="checkbox"/>	<input type="checkbox"/>	<input type="checkbox"/>	<input type="checkbox"/>	<input type="checkbox"/>	<input type="checkbox"/>	<input type="checkbox"/>
Republican Party	<input type="checkbox"/>	<input type="checkbox"/>	<input type="checkbox"/>	<input type="checkbox"/>	<input type="checkbox"/>	<input type="checkbox"/>	<input type="checkbox"/>	<input type="checkbox"/>
Average American Voter	<input type="checkbox"/>	<input type="checkbox"/>	<input type="checkbox"/>	<input type="checkbox"/>	<input type="checkbox"/>	<input type="checkbox"/>	<input type="checkbox"/>	<input type="checkbox"/>
Average Voter in Your State	<input type="checkbox"/>	<input type="checkbox"/>	<input type="checkbox"/>	<input type="checkbox"/>	<input type="checkbox"/>	<input type="checkbox"/>	<input type="checkbox"/>	<input type="checkbox"/>

13. How would you describe the position of each of the following individuals on the issues listed below:

	Strongly Favors (1)	Favors (2)	Slightly Favors (3)	Neutral (4)	Slightly Opposes (5)	Opposes (6)	Strongly Opposes (7)	Not Sure (8)
A constitutional amendment to prohibit abortions except when the mother's life is in danger								
Ronald Reagan	<input type="checkbox"/>	<input type="checkbox"/>	<input type="checkbox"/>	<input type="checkbox"/>	<input type="checkbox"/>	<input type="checkbox"/>	<input type="checkbox"/>	<input type="checkbox"/>
Walter Mondale	<input type="checkbox"/>	<input type="checkbox"/>	<input type="checkbox"/>	<input type="checkbox"/>	<input type="checkbox"/>	<input type="checkbox"/>	<input type="checkbox"/>	<input type="checkbox"/>
George Bush	<input type="checkbox"/>	<input type="checkbox"/>	<input type="checkbox"/>	<input type="checkbox"/>	<input type="checkbox"/>	<input type="checkbox"/>	<input type="checkbox"/>	<input type="checkbox"/>
Geraldine Ferraro	<input type="checkbox"/>	<input type="checkbox"/>	<input type="checkbox"/>	<input type="checkbox"/>	<input type="checkbox"/>	<input type="checkbox"/>	<input type="checkbox"/>	<input type="checkbox"/>
Republican Party	<input type="checkbox"/>	<input type="checkbox"/>	<input type="checkbox"/>	<input type="checkbox"/>	<input type="checkbox"/>	<input type="checkbox"/>	<input type="checkbox"/>	<input type="checkbox"/>
Democratic Party	<input type="checkbox"/>	<input type="checkbox"/>	<input type="checkbox"/>	<input type="checkbox"/>	<input type="checkbox"/>	<input type="checkbox"/>	<input type="checkbox"/>	<input type="checkbox"/>
Continued increases in defense spending, even if it requires cutting domestic programs								
Ronald Reagan	<input type="checkbox"/>	<input type="checkbox"/>	<input type="checkbox"/>	<input type="checkbox"/>	<input type="checkbox"/>	<input type="checkbox"/>	<input type="checkbox"/>	<input type="checkbox"/>
Walter Mondale	<input type="checkbox"/>	<input type="checkbox"/>	<input type="checkbox"/>	<input type="checkbox"/>	<input type="checkbox"/>	<input type="checkbox"/>	<input type="checkbox"/>	<input type="checkbox"/>
George Bush	<input type="checkbox"/>	<input type="checkbox"/>	<input type="checkbox"/>	<input type="checkbox"/>	<input type="checkbox"/>	<input type="checkbox"/>	<input type="checkbox"/>	<input type="checkbox"/>
Geraldine Ferraro	<input type="checkbox"/>	<input type="checkbox"/>	<input type="checkbox"/>	<input type="checkbox"/>	<input type="checkbox"/>	<input type="checkbox"/>	<input type="checkbox"/>	<input type="checkbox"/>
Republican Party	<input type="checkbox"/>	<input type="checkbox"/>	<input type="checkbox"/>	<input type="checkbox"/>	<input type="checkbox"/>	<input type="checkbox"/>	<input type="checkbox"/>	<input type="checkbox"/>
Democratic Party	<input type="checkbox"/>	<input type="checkbox"/>	<input type="checkbox"/>	<input type="checkbox"/>	<input type="checkbox"/>	<input type="checkbox"/>	<input type="checkbox"/>	<input type="checkbox"/>
Affirmative action programs to increase minority representation in jobs and higher education								
Ronald Reagan	<input type="checkbox"/>	<input type="checkbox"/>	<input type="checkbox"/>	<input type="checkbox"/>	<input type="checkbox"/>	<input type="checkbox"/>	<input type="checkbox"/>	<input type="checkbox"/>
Walter Mondale	<input type="checkbox"/>	<input type="checkbox"/>	<input type="checkbox"/>	<input type="checkbox"/>	<input type="checkbox"/>	<input type="checkbox"/>	<input type="checkbox"/>	<input type="checkbox"/>
George Bush	<input type="checkbox"/>	<input type="checkbox"/>	<input type="checkbox"/>	<input type="checkbox"/>	<input type="checkbox"/>	<input type="checkbox"/>	<input type="checkbox"/>	<input type="checkbox"/>
Geraldine Ferraro	<input type="checkbox"/>	<input type="checkbox"/>	<input type="checkbox"/>	<input type="checkbox"/>	<input type="checkbox"/>	<input type="checkbox"/>	<input type="checkbox"/>	<input type="checkbox"/>
Republican Party	<input type="checkbox"/>	<input type="checkbox"/>	<input type="checkbox"/>	<input type="checkbox"/>	<input type="checkbox"/>	<input type="checkbox"/>	<input type="checkbox"/>	<input type="checkbox"/>
Democratic Party	<input type="checkbox"/>	<input type="checkbox"/>	<input type="checkbox"/>	<input type="checkbox"/>	<input type="checkbox"/>	<input type="checkbox"/>	<input type="checkbox"/>	<input type="checkbox"/>
Increased military aid to Central America								
Ronald Reagan	<input type="checkbox"/>	<input type="checkbox"/>	<input type="checkbox"/>	<input type="checkbox"/>	<input type="checkbox"/>	<input type="checkbox"/>	<input type="checkbox"/>	<input type="checkbox"/>
Walter Mondale	<input type="checkbox"/>	<input type="checkbox"/>	<input type="checkbox"/>	<input type="checkbox"/>	<input type="checkbox"/>	<input type="checkbox"/>	<input type="checkbox"/>	<input type="checkbox"/>
George Bush	<input type="checkbox"/>	<input type="checkbox"/>	<input type="checkbox"/>	<input type="checkbox"/>	<input type="checkbox"/>	<input type="checkbox"/>	<input type="checkbox"/>	<input type="checkbox"/>
Geraldine Ferraro	<input type="checkbox"/>	<input type="checkbox"/>	<input type="checkbox"/>	<input type="checkbox"/>	<input type="checkbox"/>	<input type="checkbox"/>	<input type="checkbox"/>	<input type="checkbox"/>
Republican Party	<input type="checkbox"/>	<input type="checkbox"/>	<input type="checkbox"/>	<input type="checkbox"/>	<input type="checkbox"/>	<input type="checkbox"/>	<input type="checkbox"/>	<input type="checkbox"/>
Democratic Party	<input type="checkbox"/>	<input type="checkbox"/>	<input type="checkbox"/>	<input type="checkbox"/>	<input type="checkbox"/>	<input type="checkbox"/>	<input type="checkbox"/>	<input type="checkbox"/>

14. Please indicate your opinion of each of the following individuals and groups:

	Very Favorable (1)	Somewhat Favorable (2)	Neutral (3)	Somewhat Unfavorable (4)	Very Unfavorable (5)	Not Sure (6)
Ronald Reagan	<input type="checkbox"/>	<input type="checkbox"/>	<input type="checkbox"/>	<input type="checkbox"/>	<input type="checkbox"/>	<input type="checkbox"/>
Walter Mondale	<input type="checkbox"/>	<input type="checkbox"/>	<input type="checkbox"/>	<input type="checkbox"/>	<input type="checkbox"/>	<input type="checkbox"/>
George Bush	<input type="checkbox"/>	<input type="checkbox"/>	<input type="checkbox"/>	<input type="checkbox"/>	<input type="checkbox"/>	<input type="checkbox"/>
Geraldine Ferraro	<input type="checkbox"/>	<input type="checkbox"/>	<input type="checkbox"/>	<input type="checkbox"/>	<input type="checkbox"/>	<input type="checkbox"/>
Howard Baker	<input type="checkbox"/>	<input type="checkbox"/>	<input type="checkbox"/>	<input type="checkbox"/>	<input type="checkbox"/>	<input type="checkbox"/>
Mario Cuomo	<input type="checkbox"/>	<input type="checkbox"/>	<input type="checkbox"/>	<input type="checkbox"/>	<input type="checkbox"/>	<input type="checkbox"/>
Elizabeth Dole	<input type="checkbox"/>	<input type="checkbox"/>	<input type="checkbox"/>	<input type="checkbox"/>	<input type="checkbox"/>	<input type="checkbox"/>
Gary Hart	<input type="checkbox"/>	<input type="checkbox"/>	<input type="checkbox"/>	<input type="checkbox"/>	<input type="checkbox"/>	<input type="checkbox"/>
Jesse Jackson	<input type="checkbox"/>	<input type="checkbox"/>	<input type="checkbox"/>	<input type="checkbox"/>	<input type="checkbox"/>	<input type="checkbox"/>
Jack Kemp	<input type="checkbox"/>	<input type="checkbox"/>	<input type="checkbox"/>	<input type="checkbox"/>	<input type="checkbox"/>	<input type="checkbox"/>
Edward Kennedy	<input type="checkbox"/>	<input type="checkbox"/>	<input type="checkbox"/>	<input type="checkbox"/>	<input type="checkbox"/>	<input type="checkbox"/>
Republican Party	<input type="checkbox"/>	<input type="checkbox"/>	<input type="checkbox"/>	<input type="checkbox"/>	<input type="checkbox"/>	<input type="checkbox"/>
Democratic Party	<input type="checkbox"/>	<input type="checkbox"/>	<input type="checkbox"/>	<input type="checkbox"/>	<input type="checkbox"/>	<input type="checkbox"/>

15. Please rank your current preferences for your party's presidential nomination in 1988.

1. _____
2. _____
3. _____

16. Please rank your preferences for President in 1988 among the following candidates from your favorite (assign this candidate a 1) to least favored (assign this candidate an 8):

- _____ Howard Baker
- _____ George Bush
- _____ Elizabeth Dole
- _____ Geraldine Ferraro
- _____ Gary Hart
- _____ Jesse Jackson
- _____ Jack Kemp
- _____ Walter Mondale

17. Was 1984 the first year in which you were registered to vote?

- _____ 1. Yes
- _____ 2. No

18. How interested were you in the 1984 Presidential election, after the national party conventions:

- _____ 1. Very much interested
- _____ 2. Somewhat interested
- _____ 3. Not much interested

19. How would you evaluate your experience in the 1984 Presidential nomination process (i.e., the caucuses or mass meetings, and district or state conventions which you attended). Was it:

- _____ 1. A very positive experience
- _____ 2. More positive than negative
- _____ 3. A neutral experience
- _____ 4. More negative than positive
- _____ 5. A very negative experience

20. How likely are you to get involved in the following types of campaigns and party activities in the next four years:

	Very Likely (1)	Fairly Likely (2)	Not Very Likely (3)	Not at All Likely (4)
1988 Presidential campaign	<input type="checkbox"/>	<input type="checkbox"/>	<input type="checkbox"/>	<input type="checkbox"/>
State and local elections	<input type="checkbox"/>	<input type="checkbox"/>	<input type="checkbox"/>	<input type="checkbox"/>
Local party organization	<input type="checkbox"/>	<input type="checkbox"/>	<input type="checkbox"/>	<input type="checkbox"/>

21. In the next four years, do you expect to (CHECK ONLY ONE):

- _____ 1. Be active in the party whether there is an election going on or not
- _____ 2. Be active in the party, during election periods, regardless of the candidates or issues
- _____ 3. Be active in the party, during elections periods, but only when I really care about the candidate and issues
- _____ 4. Not be active in the party at all
- _____ 5. Not sure at this time

ACTIVISTS IN THE UNITED STATES PRESIDENTIAL
NOMINATION PROCESS, 1980-1988

(ICPSR 6143)

Part 6
1988 Democratic and Republican Caucus Attendee Data

Principal Investigators

Alan I. Abramowitz, John McGlennon, and Ronald B. Rapoport
College of William and Mary
and
Walter J. Stone
University of Colorado

First ICPSR Release
June 1994

Inter-university Consortium for
Political and Social Research
P.O. Box 1248
Ann Arbor, Michigan 48106

CAUC 88
"A Wave"

MARKING DIRECTIONS

- Use a No. 2 pencil only
- Fill circles completely
- Erase changes cleanly
- Do not fold bend or staple this form

CORRECT MARK



INCORRECT MARKS



1. How long have you lived in this state?

- 0 - 5 years
- 5 - 10 years
- 10 - 20 years
- More than 20 years

2. How long have you been active in party politics in your state?

- 0 - 5 years
- 5 - 10 years
- 10 - 20 years
- More than 20 years

3. In which years, if any, did you participate (or are you planning to participate) in a presidential nominating caucus, mass meeting, or primary (mark as many as apply)?

- | | |
|----------------------------|----------------------------|
| <input type="radio"/> 1988 | <input type="radio"/> 1972 |
| <input type="radio"/> 1984 | <input type="radio"/> 1968 |
| <input type="radio"/> 1980 | <input type="radio"/> 1964 |
| <input type="radio"/> 1976 | <input type="radio"/> 1960 |

4. Which of the following positions have you ever held or do you currently hold (mark as many as applicable)?

- Member of a local party committee
- Chairman of a local party committee
- Elected local government office
- Elected state or national government office
- Appointed government or political office
- Paid campaign staff for candidate
- Delegate to state convention

5. How did you vote in the 1984 presidential election?

- Reagan
- Mondale
- Did not vote

6. Which candidate did you prefer for your party's nomination in 1984?

- | | |
|-------------------------------|------------------------------|
| For Democrats | For Republicans |
| <input type="radio"/> Mondale | <input type="radio"/> Reagan |
| <input type="radio"/> Hart | <input type="radio"/> Other |
| <input type="radio"/> Jackson | |
| <input type="radio"/> Other | |

7. How would you describe your party affiliation?

- Strong Democrat
- Democrat, not so strong
- Independent, closer to Democrats
- Independent
- Independent, closer to Republicans
- Republican, not so strong
- Strong Republican
- Other party

8. Would you characterize yourself as someone who: (mark only one)

- Works for the party year after year, win or lose, whether or not you like the candidate or issues
- Works for the party only when there is a particularly worthwhile candidate or issue.

9. How would you describe your own political philosophy?

- Extremely liberal
- Liberal
- Slightly liberal
- Middle-of-the road
- Slightly conservative
- Conservative
- Extremely conservative
- Not sure

10. How active have you been in campaigns for each of the following type of offices, during the last 5 years?

Not Active
Fairly Active
Very Active

CAMPAIGNS FOR:

- The Presidency
- Senate
- House of Representatives
- Governor
- Local offices

11. How much attention do you pay to newspaper articles about the 1988 campaign for president:
- A great deal
 - Quite a bit
 - Some
 - Very little
 - None

12. Please indicate how important EACH of the following factors is in your decision to participate in your local caucus/mass meeting or primary this year.

Not at All Important
Not Very Important
Somewhat Important
Very Important

REASON FOR PARTICIPATING:

- a. To help my political party
- b. To represent a group or organization I belong to
- c. To support a specific presidential candidate
- d. Because of issues I feel very strongly about

13. Which of the above reasons is the single most important in your decision to participate this year (mark only one)?

- a
- b
- c
- d

14. Please indicate how important each of the following factors is in your decision to support your preferred candidate for your party's nomination this year.

Not at All Important
Not Very Important
Somewhat Important
Very Important

- a. To support the candidate with the best chance of winning the November election
- b. To support the candidate whose political philosophy is closest to mine
- c. To support the candidate concerned with specific issues of interest to me
- d. To support a candidate with a good chance of winning my party's nomination

15. Which of the above reasons was the single most important reason for supporting your preferred candidate for your party's nomination (mark only one)?

- a
- b
- c
- d

16. Please indicate your opinion on each of the following issues:

Strongly Oppose
Oppose
Slightly Oppose
Not Sure
Slightly Favor
Favor
Strongly Favor

- a. A constitutional amendment to prohibit abortions except when the mother's life is endangered ..
- b. Keep defense spending at least at current levels even if it requires cutting domestic programs
- c. Affirmative action programs to increase minority representation in jobs and higher education
- d. A constitutional amendment to require a balanced budget
- e. Increased governmental regulation to control environmental pollution
- f. Support of the "Contras" in Central America
- g. Increased aid to farmers
- h. Increased tariffs to protect domestic industries from foreign competition
- i. Increased commitment to the Strategic Defense Initiative (or "Star Wars")
- j. A constitutional amendment to permit prayer in public schools

17. Which of the above issues is most important to you this year (mark only one)?

- a
- b
- c
- d
- e
- f
- g
- h
- i
- j

18. How would you describe the political philosophy of each of the following individuals and groups:

Not Sure
Extremely Conservative
Conservative
Slightly Conservative
Middle-of-the-road
Slightly Liberal
Liberal
Extremely Liberal

Bruce Babbitt	<input type="radio"/>
George Bush	<input type="radio"/>
Mario Cuomo	<input type="radio"/>
Robert Dole	<input type="radio"/>
Michael Dukakis	<input type="radio"/>
Pete DuPont	<input type="radio"/>
Richard Gephart	<input type="radio"/>
Albert Gore	<input type="radio"/>
Alexander Haig	<input type="radio"/>
Gary Hart	<input type="radio"/>
Jesse Jackson	<input type="radio"/>
Jack Kemp	<input type="radio"/>
Ronald Reagan	<input type="radio"/>
Pat Robertson	<input type="radio"/>
Paul Simon	<input type="radio"/>
Average American Voter	<input type="radio"/>
Republican Party	<input type="radio"/>
Democratic Party	<input type="radio"/>

19. Below is a list of qualities which people often use to evaluate candidates. Please rate the following Presidential candidates on each quality, in comparison with other political leaders:

Not Sure
Poor
Below Average
Average
Above Average
Outstanding

Record of Achievement in Government

Bruce Babbitt	<input type="radio"/>
George Bush	<input type="radio"/>
Robert Dole	<input type="radio"/>
Michael Dukakis	<input type="radio"/>
Pete DuPont	<input type="radio"/>
Richard Gephart	<input type="radio"/>
Albert Gore	<input type="radio"/>
Alexander Haig	<input type="radio"/>
Gary Hart	<input type="radio"/>
Jesse Jackson	<input type="radio"/>
Jack Kemp	<input type="radio"/>
Pat Robertson	<input type="radio"/>
Paul Simon	<input type="radio"/>

Not Sure
Poor

Below Average
Average
Above Average
Outstanding

Performance on TV

Bruce Babbitt	<input type="radio"/>
George Bush	<input type="radio"/>
Robert Dole	<input type="radio"/>
Michael Dukakis	<input type="radio"/>
Pete DuPont	<input type="radio"/>
Richard Gephart	<input type="radio"/>
Albert Gore	<input type="radio"/>
Alexander Haig	<input type="radio"/>
Gary Hart	<input type="radio"/>
Jesse Jackson	<input type="radio"/>
Jack Kemp	<input type="radio"/>
Pat Robertson	<input type="radio"/>
Paul Simon	<input type="radio"/>

Moral Character

Bruce Babbitt	<input type="radio"/>
George Bush	<input type="radio"/>
Robert Dole	<input type="radio"/>
Michael Dukakis	<input type="radio"/>
Pete DuPont	<input type="radio"/>
Richard Gephart	<input type="radio"/>
Albert Gore	<input type="radio"/>
Alexander Haig	<input type="radio"/>
Gary Hart	<input type="radio"/>
Jesse Jackson	<input type="radio"/>
Jack Kemp	<input type="radio"/>
Pat Robertson	<input type="radio"/>
Paul Simon	<input type="radio"/>

Knowledge of Foreign Policy

Bruce Babbitt	<input type="radio"/>
George Bush	<input type="radio"/>
Robert Dole	<input type="radio"/>
Michael Dukakis	<input type="radio"/>
Pete DuPont	<input type="radio"/>
Richard Gephart	<input type="radio"/>
Albert Gore	<input type="radio"/>
Alexander Haig	<input type="radio"/>
Gary Hart	<input type="radio"/>
Jesse Jackson	<input type="radio"/>
Jack Kemp	<input type="radio"/>
Pat Robertson	<input type="radio"/>
Paul Simon	<input type="radio"/>

Not Sure
Poor
Below Average
Average
Above Average
Outstanding

Overall Evaluation

Bruce Babbitt	<input type="radio"/>	<input type="radio"/>	<input type="radio"/>	<input type="radio"/>	<input type="radio"/>	<input type="radio"/>
George Bush	<input type="radio"/>	<input type="radio"/>	<input type="radio"/>	<input type="radio"/>	<input type="radio"/>	<input type="radio"/>
Mario Cuomo	<input type="radio"/>	<input type="radio"/>	<input type="radio"/>	<input type="radio"/>	<input type="radio"/>	<input type="radio"/>
Robert Dole	<input type="radio"/>	<input type="radio"/>	<input type="radio"/>	<input type="radio"/>	<input type="radio"/>	<input type="radio"/>
Michael Dukakis	<input type="radio"/>	<input type="radio"/>	<input type="radio"/>	<input type="radio"/>	<input type="radio"/>	<input type="radio"/>
Pete DuPont	<input type="radio"/>	<input type="radio"/>	<input type="radio"/>	<input type="radio"/>	<input type="radio"/>	<input type="radio"/>
Richard Gephart	<input type="radio"/>	<input type="radio"/>	<input type="radio"/>	<input type="radio"/>	<input type="radio"/>	<input type="radio"/>
Albert Gore	<input type="radio"/>	<input type="radio"/>	<input type="radio"/>	<input type="radio"/>	<input type="radio"/>	<input type="radio"/>
Alexander Haig	<input type="radio"/>	<input type="radio"/>	<input type="radio"/>	<input type="radio"/>	<input type="radio"/>	<input type="radio"/>
Gary Hart	<input type="radio"/>	<input type="radio"/>	<input type="radio"/>	<input type="radio"/>	<input type="radio"/>	<input type="radio"/>
Jesse Jackson	<input type="radio"/>	<input type="radio"/>	<input type="radio"/>	<input type="radio"/>	<input type="radio"/>	<input type="radio"/>
Jack Kemp	<input type="radio"/>	<input type="radio"/>	<input type="radio"/>	<input type="radio"/>	<input type="radio"/>	<input type="radio"/>
Ronald Reagan	<input type="radio"/>	<input type="radio"/>	<input type="radio"/>	<input type="radio"/>	<input type="radio"/>	<input type="radio"/>
Pat Robertson	<input type="radio"/>	<input type="radio"/>	<input type="radio"/>	<input type="radio"/>	<input type="radio"/>	<input type="radio"/>
Paul Simon	<input type="radio"/>	<input type="radio"/>	<input type="radio"/>	<input type="radio"/>	<input type="radio"/>	<input type="radio"/>

20. Which of the four qualities is most important to you?

Record of Achievement in Government	<input type="radio"/>
Performance on TV	<input type="radio"/>
Moral Character	<input type="radio"/>
Knowledge of Foreign Policy	<input type="radio"/>

21. We are interested in how you have learned about the candidates for the Democratic and Republican nominations. Please mark the responses below to indicate the ways you have been contacted by the candidates, or heard about them (mark all appropriate responses):

- Saw an ad for candidate on TV or in newspaper or magazine
- Received something in the mail from him
- Was contacted by telephone or in person by someone in his organization
- Attended a meeting or rally where he spoke
- Met him personally

Bruce Babbitt	<input type="radio"/>	<input type="radio"/>	<input type="radio"/>	<input type="radio"/>	<input type="radio"/>
George Bush	<input type="radio"/>	<input type="radio"/>	<input type="radio"/>	<input type="radio"/>	<input type="radio"/>
Robert Dole	<input type="radio"/>	<input type="radio"/>	<input type="radio"/>	<input type="radio"/>	<input type="radio"/>
Michael Dukakis	<input type="radio"/>	<input type="radio"/>	<input type="radio"/>	<input type="radio"/>	<input type="radio"/>
Pete DuPont	<input type="radio"/>	<input type="radio"/>	<input type="radio"/>	<input type="radio"/>	<input type="radio"/>
Richard Gephart	<input type="radio"/>	<input type="radio"/>	<input type="radio"/>	<input type="radio"/>	<input type="radio"/>
Albert Gore	<input type="radio"/>	<input type="radio"/>	<input type="radio"/>	<input type="radio"/>	<input type="radio"/>
Alexander Haig	<input type="radio"/>	<input type="radio"/>	<input type="radio"/>	<input type="radio"/>	<input type="radio"/>
Gary Hart	<input type="radio"/>	<input type="radio"/>	<input type="radio"/>	<input type="radio"/>	<input type="radio"/>
Jesse Jackson	<input type="radio"/>	<input type="radio"/>	<input type="radio"/>	<input type="radio"/>	<input type="radio"/>
Jack Kemp	<input type="radio"/>	<input type="radio"/>	<input type="radio"/>	<input type="radio"/>	<input type="radio"/>
Pat Robertson	<input type="radio"/>	<input type="radio"/>	<input type="radio"/>	<input type="radio"/>	<input type="radio"/>
Paul Simon	<input type="radio"/>	<input type="radio"/>	<input type="radio"/>	<input type="radio"/>	<input type="radio"/>

22. Please rank your preferences for your party's nomination from among the following candidates from your favorite (1) to least favored.

Seventh Choice
Sixth Choice
Fifth Choice
Fourth Choice
Third Choice
Second Choice
First Choice

Democrats:

Bruce Babbitt	<input type="radio"/>	<input type="radio"/>	<input type="radio"/>	<input type="radio"/>	<input type="radio"/>	<input type="radio"/>	<input type="radio"/>
Michael Dukakis	<input type="radio"/>	<input type="radio"/>	<input type="radio"/>	<input type="radio"/>	<input type="radio"/>	<input type="radio"/>	<input type="radio"/>
Richard Gephart	<input type="radio"/>	<input type="radio"/>	<input type="radio"/>	<input type="radio"/>	<input type="radio"/>	<input type="radio"/>	<input type="radio"/>
Albert Gore	<input type="radio"/>	<input type="radio"/>	<input type="radio"/>	<input type="radio"/>	<input type="radio"/>	<input type="radio"/>	<input type="radio"/>
Gary Hart	<input type="radio"/>	<input type="radio"/>	<input type="radio"/>	<input type="radio"/>	<input type="radio"/>	<input type="radio"/>	<input type="radio"/>
Jesse Jackson	<input type="radio"/>	<input type="radio"/>	<input type="radio"/>	<input type="radio"/>	<input type="radio"/>	<input type="radio"/>	<input type="radio"/>
Paul Simon	<input type="radio"/>	<input type="radio"/>	<input type="radio"/>	<input type="radio"/>	<input type="radio"/>	<input type="radio"/>	<input type="radio"/>

Republicans:

George Bush	<input type="radio"/>	<input type="radio"/>	<input type="radio"/>	<input type="radio"/>	<input type="radio"/>	<input type="radio"/>
Robert Dole	<input type="radio"/>	<input type="radio"/>	<input type="radio"/>	<input type="radio"/>	<input type="radio"/>	<input type="radio"/>
Pete DuPont	<input type="radio"/>	<input type="radio"/>	<input type="radio"/>	<input type="radio"/>	<input type="radio"/>	<input type="radio"/>
Alexander Haig	<input type="radio"/>	<input type="radio"/>	<input type="radio"/>	<input type="radio"/>	<input type="radio"/>	<input type="radio"/>
Jack Kemp	<input type="radio"/>	<input type="radio"/>	<input type="radio"/>	<input type="radio"/>	<input type="radio"/>	<input type="radio"/>
Pat Robertson	<input type="radio"/>	<input type="radio"/>	<input type="radio"/>	<input type="radio"/>	<input type="radio"/>	<input type="radio"/>

23. Please use the following scale to give your best estimate of the chances of each candidate, in the presidential campaign. PLEASE ANSWER FOR ALL CANDIDATES.

Not Sure
Certain To Lose
Probably Will Lose
More Likely To Lose Than Win
A Tossup
More Likely To Win Than Lose
Probably Will Win
Certain To Win

Chance of winning his party's nomination

Bruce Babbitt	<input type="radio"/>	<input type="radio"/>	<input type="radio"/>	<input type="radio"/>	<input type="radio"/>	<input type="radio"/>	<input type="radio"/>	<input type="radio"/>	<input type="radio"/>
Michael Dukakis	<input type="radio"/>	<input type="radio"/>	<input type="radio"/>	<input type="radio"/>	<input type="radio"/>	<input type="radio"/>	<input type="radio"/>	<input type="radio"/>	<input type="radio"/>
Richard Gephart	<input type="radio"/>	<input type="radio"/>	<input type="radio"/>	<input type="radio"/>	<input type="radio"/>	<input type="radio"/>	<input type="radio"/>	<input type="radio"/>	<input type="radio"/>
Albert Gore	<input type="radio"/>	<input type="radio"/>	<input type="radio"/>	<input type="radio"/>	<input type="radio"/>	<input type="radio"/>	<input type="radio"/>	<input type="radio"/>	<input type="radio"/>
Gary Hart	<input type="radio"/>	<input type="radio"/>	<input type="radio"/>	<input type="radio"/>	<input type="radio"/>	<input type="radio"/>	<input type="radio"/>	<input type="radio"/>	<input type="radio"/>
Jesse Jackson	<input type="radio"/>	<input type="radio"/>	<input type="radio"/>	<input type="radio"/>	<input type="radio"/>	<input type="radio"/>	<input type="radio"/>	<input type="radio"/>	<input type="radio"/>
Paul Simon	<input type="radio"/>	<input type="radio"/>	<input type="radio"/>	<input type="radio"/>	<input type="radio"/>	<input type="radio"/>	<input type="radio"/>	<input type="radio"/>	<input type="radio"/>
George Bush	<input type="radio"/>	<input type="radio"/>	<input type="radio"/>	<input type="radio"/>	<input type="radio"/>	<input type="radio"/>	<input type="radio"/>	<input type="radio"/>	<input type="radio"/>
Robert Dole	<input type="radio"/>	<input type="radio"/>	<input type="radio"/>	<input type="radio"/>	<input type="radio"/>	<input type="radio"/>	<input type="radio"/>	<input type="radio"/>	<input type="radio"/>
Pete DuPont	<input type="radio"/>	<input type="radio"/>	<input type="radio"/>	<input type="radio"/>	<input type="radio"/>	<input type="radio"/>	<input type="radio"/>	<input type="radio"/>	<input type="radio"/>
Alexander Haig	<input type="radio"/>	<input type="radio"/>	<input type="radio"/>	<input type="radio"/>	<input type="radio"/>	<input type="radio"/>	<input type="radio"/>	<input type="radio"/>	<input type="radio"/>
Jack Kemp	<input type="radio"/>	<input type="radio"/>	<input type="radio"/>	<input type="radio"/>	<input type="radio"/>	<input type="radio"/>	<input type="radio"/>	<input type="radio"/>	<input type="radio"/>
Pat Robertson	<input type="radio"/>	<input type="radio"/>	<input type="radio"/>	<input type="radio"/>	<input type="radio"/>	<input type="radio"/>	<input type="radio"/>	<input type="radio"/>	<input type="radio"/>

23. Continued

not sure
 Certain To Lose
 Probably Will Lose
 More Likely To Lose Than Win
 A Tossup
 More Likely To Win Than Lose
 Probably Will Win
 Certain To Win

Chance of winning the November election if nominated by his party

- Bruce Babbitt
- Michael Dukakis
- Richard Gephardt
- Albert Gore
- Gary Hart
- Jesse Jackson
- Paul Simon
- George Bush
- Robert Dole
- Pete DuPont
- Alexander Haig
- Jack Kemp
- Pat Robertson

24. For each of the following groups, please indicate whether you have been a member, or an active member or leader.

Active Member or Leader
 Member Only
 Never Member

- a. Teacher's organization (e.g., AFT, NEA)
- b. Business organization (e.g., NAM, Chamber of Commerce)
- c. Women's rights groups (e.g., NOW, NWPC)
- d. Civil rights groups (e.g., NAACP, LULAC)
- e. Environmental groups (e.g., Sierra Club)
- f. Non-partisan interest groups (e.g., Common Cause, League of Women Voters)
- g. Labor union (other than teachers')
- h. Farm organizations
- i. Politically concerned Evangelical Groups (e.g., Moral Majority)
- j. Anti-Abortion groups
- k. Liberal ideological groups
- l. Conservative ideological groups

25. Of the groups you belong to, which group is the most important to you politically? (mark only one)

- a e i
- b f j
- c g k
- d h l

26. What are (were) the partisanship and political activity of the following family members:

Not sure of party
 Inactive Independent
 Active Independent
 Inactive Republican
 Active Republican
 Inactive Democrat
 Active Democrat

- Spouse (if applicable)
- Mother
- Father

27. Which candidate, if any, did you initially support (or do you plan to support) at your caucus/mass meeting or primary?

- Bruce Babbitt
- George Bush
- Robert Dole
- Michael Dukakis
- Pete DuPont
- Richard Gephardt
- Albert Gore
- Alexander Haig
- Gary Hart
- Jesse Jackson
- Jack Kemp
- Pat Robertson
- Paul Simon
- None, did not (or will not) participate

28. Which of the following activities (if any) have you performed on behalf of each presidential candidate (mark all that apply)

Contributed money
 Telephoning or door-to-door canvassing
 Tried to convince friends to support candidate
 Fund raising
 Attend public meeting or rally

Democrats:

- Bruce Babbitt
- Michael Dukakis
- Richard Gephardt
- Albert Gore
- Gary Hart
- Jesse Jackson
- Paul Simon

Republicans:

- George Bush
- Robert Dole
- Pete DuPont
- Alexander Haig
- Jack Kemp
- Pat Robertson

29. What is your age:

- 17-24
- 25-29
- 30-39
- 40-49
- 50-59
- 60-64
- 65 and older

30. What is your sex?

- Male
- Female

31. Are you married?

- Yes
- No

32. What is your religious preference?

- Catholic
- Jewish
- Protestant
- Other
- No religious preference
- Other - please specify in box below →

Do you consider yourself to be a born-again Christian?

- Yes
- No

34. Do you consider yourself to be a fundamentalist Christian?

- Yes
- No

35. How religious do you consider yourself?

- Very religious
- Fairly religious
- Not very religious
- Not religious at all
- Not sure

36. What is your race?

- White
- Black
- Hispanic
- Native American
- Asian American
- Other - please specify in box below →

37. How much formal schooling have you completed?

- Grade school or less/0-8 years
- Some high school/9-11 years
- Graduated high school/12 years
- Some college/13-15 years
- College graduate
- Graduate school

38. In what kind of work are (were) you AND your spouse most recently employed?

	You	Spouse
Small business firm (under 50 employees).....	<input type="radio"/>	<input type="radio"/>
Large business firm (over 50 employees).....	<input type="radio"/>	<input type="radio"/>
Educational institution (public or private school, college, university).....	<input type="radio"/>	<input type="radio"/>
Government (local, state, national).....	<input type="radio"/>	<input type="radio"/>
Self-employed (business).....	<input type="radio"/>	<input type="radio"/>
Self-employed (farmer).....	<input type="radio"/>	<input type="radio"/>
Self-employed (professional).....	<input type="radio"/>	<input type="radio"/>
Housewife.....	<input type="radio"/>	<input type="radio"/>
Student.....	<input type="radio"/>	<input type="radio"/>

39. What was your approximate family income last year —before taxes?

- under \$9,999
- \$10,000-\$19,999
- \$20,000-\$29,999
- \$30,000-\$39,999
- \$40,000-\$49,999
- \$50,000-\$59,999
- \$60,000-\$69,999
- \$70,000-\$79,999
- \$80,000 and over

40. In which of the following social class categories would you place yourself:

- Upper class
- Upper middle class
- Middle class
- Lower middle class
- Working class
- Other/Don't think of self in these terms

41. What is today's date?

MO	DAY	YR
		88
0	0	0
1	1	1
2	2	2
3	3	3
4	4	4
5	5	5
6	6	6
7	7	7
8	8	8
9	9	9

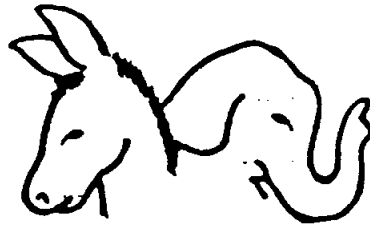

CAUC⁰⁸
"B Wave"

1988 PARTY LEADERSHIP SURVEY

COLLEGE OF WILLIAM AND MARY • UNIVERSITY OF COLORADO • EMORY UNIVERSITY

MARKING DIRECTIONS

- Use a No. 2 pencil only
- Fill circles completely
- Erase changes cleanly
- Do not fold bend or staple this form

CORRECT MARK



INCORRECT MARKS



1. We are interested in how active you were in the Presidential campaign both before and after the summer conventions. Which activities if any did you perform on behalf of the candidates BEFORE the national party conventions this year? (MARK ALL APPLICABLE ACTIVITIES FOR EACH CANDIDATE).

- Contributed money
- Telephoning or door-to door canvassing
- Tried to convince friends to support candidate
- Fund raising
- Attended public meeting or rally

Democrats:

- Michael Dukakis ○○○○○
- Jesse Jackson ○○○○○
- Paul Simon ○○○○○
- Richard Gephardt ○○○○○
- Albert Gore ○○○○○

Republicans:

- George Bush ○○○○○
- Robert Dole ○○○○○
- Pat Robertson ○○○○○
- Jack Kemp ○○○○○

2. Please indicate which of the following activities, if any you performed in the campaigns listed below, AFTER the national party conventions.

- Contributed money
 - Telephoning or door-to door canvassing
 - Tried to convince friends to support candidate
 - Fund raising
 - Attended public meeting or rally
- Bush/Quayle ○○○○○
 - Dukakis/Bentsen ○○○○○
 - Democratic U.S. House Candidate ○○○○○
 - Republican U.S. House Candidate ○○○○○
 - Democratic State or Local Candidates ○○○○○
 - Republican State or Local Candidates ○○○○○

3. How did you vote in the 1988 Presidential election?

- Bush
- Dukakis
- Other

4. How did you vote in the U.S. House election in your district?

- For the Democrat
- For the Republican
- Other
- Did not vote



5. How would you describe your party affiliation?

- Strong Democrat
- Democrat, not so strong
- Independent, closer to Democrats
- Independent
- Independent, closer to Republicans
- Republican, not so strong
- Strong Republican
- Other party

6. Would you characterize yourself as someone who: (mark only one)

- Works for the party year after year, win or lose, whether or not you like the candidate or issues
- Works for the party only when there is a particularly worthwhile candidate or issue

7. How would you describe your own political philosophy?

- Extremely liberal
- Liberal
- Slightly liberal
- Middle-of-the road
- Slightly conservative
- Conservative
- Extremely conservative
- Not sure

8. Was there ever a time when you thought of yourself as a member of another party?

- Yes
- No

(IF YES) When was the last time?

1	9		
0	0		0
●	1		1
2	2		2
3	3		3
4	4		4
5	5	5	5
6	6	6	6
7	7	7	7
8	8	8	8
9	●		9

9. How interested were you in the 1988 Presidential election, after the national party conventions?

- Very much interested
- Somewhat interested
- Not much interested

10. Were you involved in the 1988 Presidential general election campaign after the national party conventions?

- Yes
- No

IF YES Please indicate how important EACH of the following factors was in your decision to get involved in the 1988 Presidential campaign after the national party conventions:

Not at All Important
Not Very Important
Somewhat Important
Very Important

- a. To help my political party ○○○○
- b. I was asked to get involved by a friend..... ○○○○
- c. I was asked to work by an organization of which I am a member ○○○○
- d. My strong support for one of the Presidential candidates ○○○○
- e. My strong opposition to one of the Presidential candidates ○○○○
- f. My strong support for one of the Vice-Presidential candidates ○○○○
- g. My strong opposition to one of the Vice-Presidential candidates ○○○○
- h. Because of issues I feel strongly about..... ○○○○
- i. To enjoy the excitement of the campaign ○○○○

10a. Which of the above reasons was the single most important in your decision to get involved in the Presidential general election campaign?

- a c e g i
- b d f h

11. Please rate the importance of each of the following characteristics in determining a candidate's success in winning a Presidential election:

Not at All Important
Not Very Important
Somewhat Important
Very Important

- a. Record of achievement in government ()○○○
- b. Performance on TV ○○○○
- c. Moral character ○○○○
- d. Knowledge of foreign policy ○○○○
- e. Representing the political philosophy of the average American voter ()○○○
- f. Representing the political philosophy of his political party ○○○○

11a. In your view, which of the above characteristics is MOST important in determining a candidate's success in winning a Presidential election?

- a b c d e f

12. Please indicate your opinion on each of the following issues:

Strongly Oppose
Oppose
Slightly Oppose
Not Sure
Slightly Favor
Favor
Strongly Favor

- a. A constitutional amendment to prohibit abortions except when the mother's life is endangered ...
- b. Keep defense spending at least at current levels even if it requires cutting domestic programs
- c. Affirmative action programs to increase minority representation in jobs and higher education
- d. A constitutional amendment to require a balanced budget
- e. Increased governmental regulation to control environmental pollution
- f. Support of the "Contras" in Central America
- g. Increased aid to farmers
- h. Increased tariffs to protect domestic industries from foreign competition
- i. Increased commitment to the Strategic Defense Initiative (or "Star Wars")
- j. A constitutional amendment to permit prayer in public schools
- k. The Equal Rights Amendment to the U.S. Constitution
- l. A government sponsored national health insurance program
- m. More rapid development of nuclear power

13. Which of the above issues is most important to you this year (mark only one)?

- a
- b
- c
- d
- e
- f
- g
- h
- i
- j
- k
- l
- m

14. How would you describe the political philosophy of each of the following individuals and groups:

Not Sure
Extremely Conservative
Conservative
Slightly Conservative
Middle-of-the-road
Slightly Liberal
Liberal
Extremely Liberal

- Lloyd Bentsen
- George Bush
- Robert Dole
- Michael Dukakis
- Richard Gephardt
- Albert Gore
- Jesse Jackson
- Jack Kemp
- Dan Quayle
- Ronald Reagan
- Pat Robertson
- Paul Simon
- Average American Voter
- Average Voter in Your State
- Republican Party
- Democratic Party

15. Please rate the following individuals and groups:

Not Sure
Poor
Below Average
Average
Above Average
Outstanding

Overall Evaluation

- Lloyd Bentsen
- George Bush
- Robert Dole
- Michael Dukakis
- Richard Gephardt
- Albert Gore
- Jesse Jackson
- Jack Kemp
- Dan Quayle
- Ronald Reagan
- Pat Robertson
- Paul Simon
- Republican Party
- Democratic Party

16. Please indicate your opinion about each of the following groups.

Very Unfavorable
Somewhat Unfavorable
Neutral
Somewhat Favorable
Very Favorable

- a. Teachers' organization (e.g., AFT, NEA)
- b. Business organization (e.g., NAM, Chamber of Commerce)
- c. Women's rights groups (e.g., NOW, NWPC)
- d. Civil rights groups (e.g., NAACP, LULAC)
- e. Environmental groups (e.g., Sierra Club)
- f. Non-partisan interest groups (e.g., Common Cause, League of Woman Voters)
- g. Labor union (other than teachers')
- h. Farm organizations
- i. Politically concerned Evangelical Groups (e.g., Moral Majority)
- j. Anti-Abortion groups
- k. Liberal ideological groups
- l. Conservative ideological groups
- m. Democratic Party
- n. Republican Party

17. In the next four years, do you expect to (mark only one):

- Be active in the party whether there is an election going on or not
- Be active in the party during election periods, regardless of the candidates or issues
- Be active in the party during election periods, but only when I really care about the candidate and issues
- Not be active in the party at all
- Not sure at this time

18. How would you evaluate your experience in the 1988 Presidential nomination process (i.e. the caucuses, mass meetings or primaries, and district or state conventions which you attended). Was it:

- A very positive experience
- More positive than negative
- A neutral experience
- More negative than positive
- A very negative experience

19. What is your age?

- | | | |
|-------|-------|--------------|
| 17-24 | 40-49 | 65 and older |
| 25-29 | 50-59 | |
| 30-39 | 60-64 | |

1	1	1	1	1
2	2	2	2	2
3	3	3	3	3
4	4	4	4	4
5	5	5	5	5
6	6	6	6	6
7	7	7	7	7
8	8	8	8	8
9	9	9	9	9

20. What is your sex?

- Male
- Female

21. What is your current marital status?

- Married
- Divorced
- Widowed
- Never married

22. Do you consider yourself to be a born-again Christian?

- Yes
- No

23. In general, which of the following categories best describes the kind of job you and your spouse most recently held:

	You	Spouse
Professional	<input type="radio"/>	<input type="radio"/>
Owner/Partner	<input type="radio"/>	<input type="radio"/>
Upper-level management	<input type="radio"/>	<input type="radio"/>
Middle-level management	<input type="radio"/>	<input type="radio"/>
Skilled labor	<input type="radio"/>	<input type="radio"/>
Unskilled labor	<input type="radio"/>	<input type="radio"/>
Other	<input type="radio"/>	<input type="radio"/>

24. What is today's date?

MO	DAY	YR
0	0	0
1	1	1
2	2	2
	3	
4		4
5		5
		6
7		7
		8
9		9

ACTIVISTS IN THE UNITED STATES PRESIDENTIAL
NOMINATION PROCESS, 1980-1988

(ICPSR 6143)

Part 7
1984-1988 Democratic and Republican Caucus
Attendee Panel Data

Principal Investigators

Alan I. Abramowitz, John McGlennon, and Ronald B. Rapoport
College of William and Mary
and
Walter J. Stone
University of Colorado

First ICPSR Release
June 1994

Inter-university Consortium for
Political and Social Research
P.O. Box 1248
Ann Arbor, Michigan 48106

CAUCUS

1984

"A Wave"

1. How long have you lived in this state?

- 1. 0-5 years
- 2. 5-10 years
- 3. 10-20 years
- 4. More than 20 years

2. How long have you been active in party politics in your state?

- 1. 0-5 years
- 2. 5-10 years
- 3. 10-20 years
- 4. More than 20 years

3. In which congressional district do you live?

4. What county do you live in?

5. Which of the following positions have you ever held (check as many as applicable)?

- Member of a local party committee
- Chairman of a local party committee
- Other local party office
- Elected local government office
- Elected state or national government office
- Appointed government or political office
- Paid campaign staff for candidate
- Delegate to state convention
- Delegate to national convention

6. How did you vote in the 1980 Presidential election?

- 1. Reagan
- 2. Carter
- 3. Anderson
- 4. Did not vote

7. Which candidate did you prefer for your party's nomination in 1980?

For Democrats For Republicans

- | | |
|-------------------------------------|--------------------------------------|
| <input type="checkbox"/> 1. Carter | <input type="checkbox"/> 1. Reagan |
| <input type="checkbox"/> 2. Kennedy | <input type="checkbox"/> 2. Bush |
| <input type="checkbox"/> 3. Other | <input type="checkbox"/> 3. Anderson |
| | <input type="checkbox"/> 4. Other |

8. How would you describe your party affiliation:

- 1. Strong Democrat
- 2. Democrat, not so strong
- 3. Independent, closer to Democrats
- 4. Independent
- 5. Independent, closer to Republicans
- 6. Republican, not so strong
- 7. Strong Republican
- 8. Other party

9. Would you characterize yourself as someone who (check only one):

- 1. Works for the party year after year, win or lose, whether or not you like the candidate or issues
- 2. Works for the party only when there is a particularly worthwhile candidate or issue

10. How would you describe your own political philosophy:

- 1. Extremely liberal
- 2. Liberal
- 3. Slightly liberal
- 4. Middle-of-the road
- 5. Slightly conservative
- 6. Conservative
- 7. Extremely conservative
- 8. Not sure

11. How active have you been in campaigns for each of the following type of offices, during the last 5 years?

	Very Active (1)	Fairly Active (2)	Not Active (3)
CAMPAIGNS FOR:			
The Presidency	<input type="checkbox"/>	<input type="checkbox"/>	<input type="checkbox"/>
Senate	<input type="checkbox"/>	<input type="checkbox"/>	<input type="checkbox"/>
Congress	<input type="checkbox"/>	<input type="checkbox"/>	<input type="checkbox"/>
State legislative offices	<input type="checkbox"/>	<input type="checkbox"/>	<input type="checkbox"/>
Governor	<input type="checkbox"/>	<input type="checkbox"/>	<input type="checkbox"/>
Other statewide office	<input type="checkbox"/>	<input type="checkbox"/>	<input type="checkbox"/>
Local offices	<input type="checkbox"/>	<input type="checkbox"/>	<input type="checkbox"/>

12. Please indicate how important EACH of the following factors was in your decision attend your local caucus this year.

	Importance rating			
	Very (1)	Some what (2)	Not Very (3)	Not at All (4)
REASON FOR ATTENDING:				
a. To help my political party	<input type="checkbox"/>	<input type="checkbox"/>	<input type="checkbox"/>	<input type="checkbox"/>
b. I was asked to attend by a friend	<input type="checkbox"/>	<input type="checkbox"/>	<input type="checkbox"/>	<input type="checkbox"/>
c. I was asked to attend by an organization of which I am a member (union, professional organization, etc.)	<input type="checkbox"/>	<input type="checkbox"/>	<input type="checkbox"/>	<input type="checkbox"/>
d. To be elected as a state or national convention delegate	<input type="checkbox"/>	<input type="checkbox"/>	<input type="checkbox"/>	<input type="checkbox"/>
e. To support a specific presidential candidate	<input type="checkbox"/>	<input type="checkbox"/>	<input type="checkbox"/>	<input type="checkbox"/>
f. Because of issues I feel very strongly about	<input type="checkbox"/>	<input type="checkbox"/>	<input type="checkbox"/>	<input type="checkbox"/>
g. To enjoy the excitement of the campaign	<input type="checkbox"/>	<input type="checkbox"/>	<input type="checkbox"/>	<input type="checkbox"/>
h. To help my own political career	<input type="checkbox"/>	<input type="checkbox"/>	<input type="checkbox"/>	<input type="checkbox"/>
i. To meet other people with similar interests	<input type="checkbox"/>	<input type="checkbox"/>	<input type="checkbox"/>	<input type="checkbox"/>

12a. Which of the above reasons was the single most important in your decision to attend this year's caucuses (check only one)?

- | | |
|-------------------------------|-------------------------------|
| <input type="checkbox"/> 1. a | <input type="checkbox"/> 6. f |
| <input type="checkbox"/> 2. b | <input type="checkbox"/> 7. g |
| <input type="checkbox"/> 3. c | <input type="checkbox"/> 8. h |
| <input type="checkbox"/> 4. d | <input type="checkbox"/> 9. i |
| <input type="checkbox"/> 5. e | |

13. Please indicate your opinion about each of the following statements by checking the appropriate box:

	Strongly agree (1)	Mildly agree (2)	Not sure (3)	Mildly disagree (4)	Strongly disagree (5)
A Political party should be more concerned with issues than with winning elections	<input type="checkbox"/>	<input type="checkbox"/>	<input type="checkbox"/>	<input type="checkbox"/>	<input type="checkbox"/>
A party platform should avoid issues which are very controversial or unpopular	<input type="checkbox"/>	<input type="checkbox"/>	<input type="checkbox"/>	<input type="checkbox"/>	<input type="checkbox"/>
I'd rather see the party lose the election than compromise on the issues	<input type="checkbox"/>	<input type="checkbox"/>	<input type="checkbox"/>	<input type="checkbox"/>	<input type="checkbox"/>
A candidate should take clear stands on controversial issues even if it means losing the election	<input type="checkbox"/>	<input type="checkbox"/>	<input type="checkbox"/>	<input type="checkbox"/>	<input type="checkbox"/>
Broad electoral appeal is more important than being consistent on the issues	<input type="checkbox"/>	<input type="checkbox"/>	<input type="checkbox"/>	<input type="checkbox"/>	<input type="checkbox"/>

14. Please indicate your opinion on each of the following issues:

	Strongly Favor (1)	Favor (2)	Slightly Favor (3)	Not Sure (4)	Slightly Oppose (5)	Oppose (6)	Strongly Oppose (7)
The Equal Rights Amendment to the US Constitution	<input type="checkbox"/>	<input type="checkbox"/>	<input type="checkbox"/>	<input type="checkbox"/>	<input type="checkbox"/>	<input type="checkbox"/>	<input type="checkbox"/>
A unilateral freeze by the US on deployment of nuclear weapons	<input type="checkbox"/>	<input type="checkbox"/>	<input type="checkbox"/>	<input type="checkbox"/>	<input type="checkbox"/>	<input type="checkbox"/>	<input type="checkbox"/>
A constitutional amendment to prohibit abortions except when the mother's life is endangered.	<input type="checkbox"/>	<input type="checkbox"/>	<input type="checkbox"/>	<input type="checkbox"/>	<input type="checkbox"/>	<input type="checkbox"/>	<input type="checkbox"/>
Continuing a strong US military presence in the Middle East	<input type="checkbox"/>	<input type="checkbox"/>	<input type="checkbox"/>	<input type="checkbox"/>	<input type="checkbox"/>	<input type="checkbox"/>	<input type="checkbox"/>
Continued increase in defense spending, even if it requires cutting domestic programs	<input type="checkbox"/>	<input type="checkbox"/>	<input type="checkbox"/>	<input type="checkbox"/>	<input type="checkbox"/>	<input type="checkbox"/>	<input type="checkbox"/>
Affirmative action programs to increase minority representation in jobs and higher education	<input type="checkbox"/>	<input type="checkbox"/>	<input type="checkbox"/>	<input type="checkbox"/>	<input type="checkbox"/>	<input type="checkbox"/>	<input type="checkbox"/>
A constitutional amendment to require a balanced budget.	<input type="checkbox"/>	<input type="checkbox"/>	<input type="checkbox"/>	<input type="checkbox"/>	<input type="checkbox"/>	<input type="checkbox"/>	<input type="checkbox"/>
Increased military aid to Central America	<input type="checkbox"/>	<input type="checkbox"/>	<input type="checkbox"/>	<input type="checkbox"/>	<input type="checkbox"/>	<input type="checkbox"/>	<input type="checkbox"/>
Holding down inflation, even if it increases unemployment	<input type="checkbox"/>	<input type="checkbox"/>	<input type="checkbox"/>	<input type="checkbox"/>	<input type="checkbox"/>	<input type="checkbox"/>	<input type="checkbox"/>
A government sponsored national health insurance plan	<input type="checkbox"/>	<input type="checkbox"/>	<input type="checkbox"/>	<input type="checkbox"/>	<input type="checkbox"/>	<input type="checkbox"/>	<input type="checkbox"/>
Public works programs to reduce unemployment, even if it means an increase in inflation	<input type="checkbox"/>	<input type="checkbox"/>	<input type="checkbox"/>	<input type="checkbox"/>	<input type="checkbox"/>	<input type="checkbox"/>	<input type="checkbox"/>
Increased governmental regulation to control environmental pollution	<input type="checkbox"/>	<input type="checkbox"/>	<input type="checkbox"/>	<input type="checkbox"/>	<input type="checkbox"/>	<input type="checkbox"/>	<input type="checkbox"/>

15. How would you describe the political philosophy of each of the following individuals and groups

	Extremely Liberal (1)	Liberal (2)	Slightly Liberal (3)	Middle-of-the-road (4)	Slightly Conservative (5)	Conservative (6)	Extreme Conservative (7)	Not Sure (8)
Howard Baker	<input type="checkbox"/>	<input type="checkbox"/>	<input type="checkbox"/>	<input type="checkbox"/>	<input type="checkbox"/>	<input type="checkbox"/>	<input type="checkbox"/>	<input type="checkbox"/>
George Bush	<input type="checkbox"/>	<input type="checkbox"/>	<input type="checkbox"/>	<input type="checkbox"/>	<input type="checkbox"/>	<input type="checkbox"/>	<input type="checkbox"/>	<input type="checkbox"/>
Ronald Reagan	<input type="checkbox"/>	<input type="checkbox"/>	<input type="checkbox"/>	<input type="checkbox"/>	<input type="checkbox"/>	<input type="checkbox"/>	<input type="checkbox"/>	<input type="checkbox"/>
John Anderson	<input type="checkbox"/>	<input type="checkbox"/>	<input type="checkbox"/>	<input type="checkbox"/>	<input type="checkbox"/>	<input type="checkbox"/>	<input type="checkbox"/>	<input type="checkbox"/>
Reuben Askew	<input type="checkbox"/>	<input type="checkbox"/>	<input type="checkbox"/>	<input type="checkbox"/>	<input type="checkbox"/>	<input type="checkbox"/>	<input type="checkbox"/>	<input type="checkbox"/>
Alan Cranston	<input type="checkbox"/>	<input type="checkbox"/>	<input type="checkbox"/>	<input type="checkbox"/>	<input type="checkbox"/>	<input type="checkbox"/>	<input type="checkbox"/>	<input type="checkbox"/>
John Glenn	<input type="checkbox"/>	<input type="checkbox"/>	<input type="checkbox"/>	<input type="checkbox"/>	<input type="checkbox"/>	<input type="checkbox"/>	<input type="checkbox"/>	<input type="checkbox"/>
Gary Hart	<input type="checkbox"/>	<input type="checkbox"/>	<input type="checkbox"/>	<input type="checkbox"/>	<input type="checkbox"/>	<input type="checkbox"/>	<input type="checkbox"/>	<input type="checkbox"/>
Ernest Hollings	<input type="checkbox"/>	<input type="checkbox"/>	<input type="checkbox"/>	<input type="checkbox"/>	<input type="checkbox"/>	<input type="checkbox"/>	<input type="checkbox"/>	<input type="checkbox"/>
Jesse Jackson	<input type="checkbox"/>	<input type="checkbox"/>	<input type="checkbox"/>	<input type="checkbox"/>	<input type="checkbox"/>	<input type="checkbox"/>	<input type="checkbox"/>	<input type="checkbox"/>
George McGovern	<input type="checkbox"/>	<input type="checkbox"/>	<input type="checkbox"/>	<input type="checkbox"/>	<input type="checkbox"/>	<input type="checkbox"/>	<input type="checkbox"/>	<input type="checkbox"/>
Walter Mondale	<input type="checkbox"/>	<input type="checkbox"/>	<input type="checkbox"/>	<input type="checkbox"/>	<input type="checkbox"/>	<input type="checkbox"/>	<input type="checkbox"/>	<input type="checkbox"/>
Democratic Party	<input type="checkbox"/>	<input type="checkbox"/>	<input type="checkbox"/>	<input type="checkbox"/>	<input type="checkbox"/>	<input type="checkbox"/>	<input type="checkbox"/>	<input type="checkbox"/>
Republican Party	<input type="checkbox"/>	<input type="checkbox"/>	<input type="checkbox"/>	<input type="checkbox"/>	<input type="checkbox"/>	<input type="checkbox"/>	<input type="checkbox"/>	<input type="checkbox"/>
Average American Voter	<input type="checkbox"/>	<input type="checkbox"/>	<input type="checkbox"/>	<input type="checkbox"/>	<input type="checkbox"/>	<input type="checkbox"/>	<input type="checkbox"/>	<input type="checkbox"/>
Average Voter in your State	<input type="checkbox"/>	<input type="checkbox"/>	<input type="checkbox"/>	<input type="checkbox"/>	<input type="checkbox"/>	<input type="checkbox"/>	<input type="checkbox"/>	<input type="checkbox"/>

16. How would you describe the position of each of the following individuals on the issues listed below?

	Strongly Favors (1)	Favors (2)	Slightly Favors (3)	Not Sure (4)	Slightly Opposes (5)	Opposes (6)	Strongly Opposes (7)
A unilateral freeze by the U. S. on deployment of nuclear weapons							
Ronald Reagan	<input type="checkbox"/>	<input type="checkbox"/>	<input type="checkbox"/>	<input type="checkbox"/>	<input type="checkbox"/>	<input type="checkbox"/>	<input type="checkbox"/>
Walter Mondale	<input type="checkbox"/>	<input type="checkbox"/>	<input type="checkbox"/>	<input type="checkbox"/>	<input type="checkbox"/>	<input type="checkbox"/>	<input type="checkbox"/>
John Glenn	<input type="checkbox"/>	<input type="checkbox"/>	<input type="checkbox"/>	<input type="checkbox"/>	<input type="checkbox"/>	<input type="checkbox"/>	<input type="checkbox"/>
Jesse Jackson	<input type="checkbox"/>	<input type="checkbox"/>	<input type="checkbox"/>	<input type="checkbox"/>	<input type="checkbox"/>	<input type="checkbox"/>	<input type="checkbox"/>
Gary Hart	<input type="checkbox"/>	<input type="checkbox"/>	<input type="checkbox"/>	<input type="checkbox"/>	<input type="checkbox"/>	<input type="checkbox"/>	<input type="checkbox"/>
George McGovern	<input type="checkbox"/>	<input type="checkbox"/>	<input type="checkbox"/>	<input type="checkbox"/>	<input type="checkbox"/>	<input type="checkbox"/>	<input type="checkbox"/>
Alan Cranston	<input type="checkbox"/>	<input type="checkbox"/>	<input type="checkbox"/>	<input type="checkbox"/>	<input type="checkbox"/>	<input type="checkbox"/>	<input type="checkbox"/>
A continued increase in defense spending even if it requires cutting domestic programs							
Ronald Reagan	<input type="checkbox"/>	<input type="checkbox"/>	<input type="checkbox"/>	<input type="checkbox"/>	<input type="checkbox"/>	<input type="checkbox"/>	<input type="checkbox"/>
Walter Mondale	<input type="checkbox"/>	<input type="checkbox"/>	<input type="checkbox"/>	<input type="checkbox"/>	<input type="checkbox"/>	<input type="checkbox"/>	<input type="checkbox"/>
John Glenn	<input type="checkbox"/>	<input type="checkbox"/>	<input type="checkbox"/>	<input type="checkbox"/>	<input type="checkbox"/>	<input type="checkbox"/>	<input type="checkbox"/>
Jesse Jackson	<input type="checkbox"/>	<input type="checkbox"/>	<input type="checkbox"/>	<input type="checkbox"/>	<input type="checkbox"/>	<input type="checkbox"/>	<input type="checkbox"/>
Gary Hart	<input type="checkbox"/>	<input type="checkbox"/>	<input type="checkbox"/>	<input type="checkbox"/>	<input type="checkbox"/>	<input type="checkbox"/>	<input type="checkbox"/>
George McGovern	<input type="checkbox"/>	<input type="checkbox"/>	<input type="checkbox"/>	<input type="checkbox"/>	<input type="checkbox"/>	<input type="checkbox"/>	<input type="checkbox"/>
Alan Cranston	<input type="checkbox"/>	<input type="checkbox"/>	<input type="checkbox"/>	<input type="checkbox"/>	<input type="checkbox"/>	<input type="checkbox"/>	<input type="checkbox"/>
Holding down inflation even if it means increases in unemployment							
Ronald Reagan	<input type="checkbox"/>	<input type="checkbox"/>	<input type="checkbox"/>	<input type="checkbox"/>	<input type="checkbox"/>	<input type="checkbox"/>	<input type="checkbox"/>
Walter Mondale	<input type="checkbox"/>	<input type="checkbox"/>	<input type="checkbox"/>	<input type="checkbox"/>	<input type="checkbox"/>	<input type="checkbox"/>	<input type="checkbox"/>
John Glenn	<input type="checkbox"/>	<input type="checkbox"/>	<input type="checkbox"/>	<input type="checkbox"/>	<input type="checkbox"/>	<input type="checkbox"/>	<input type="checkbox"/>
Jesse Jackson	<input type="checkbox"/>	<input type="checkbox"/>	<input type="checkbox"/>	<input type="checkbox"/>	<input type="checkbox"/>	<input type="checkbox"/>	<input type="checkbox"/>
Gary Hart	<input type="checkbox"/>	<input type="checkbox"/>	<input type="checkbox"/>	<input type="checkbox"/>	<input type="checkbox"/>	<input type="checkbox"/>	<input type="checkbox"/>
George McGovern	<input type="checkbox"/>	<input type="checkbox"/>	<input type="checkbox"/>	<input type="checkbox"/>	<input type="checkbox"/>	<input type="checkbox"/>	<input type="checkbox"/>
Alan Cranston	<input type="checkbox"/>	<input type="checkbox"/>	<input type="checkbox"/>	<input type="checkbox"/>	<input type="checkbox"/>	<input type="checkbox"/>	<input type="checkbox"/>
A constitutional amendment to prohibit abortions except when the mother's life is endangered							
Ronald Reagan	<input type="checkbox"/>	<input type="checkbox"/>	<input type="checkbox"/>	<input type="checkbox"/>	<input type="checkbox"/>	<input type="checkbox"/>	<input type="checkbox"/>
Walter Mondale	<input type="checkbox"/>	<input type="checkbox"/>	<input type="checkbox"/>	<input type="checkbox"/>	<input type="checkbox"/>	<input type="checkbox"/>	<input type="checkbox"/>
John Glenn	<input type="checkbox"/>	<input type="checkbox"/>	<input type="checkbox"/>	<input type="checkbox"/>	<input type="checkbox"/>	<input type="checkbox"/>	<input type="checkbox"/>
Jesse Jackson	<input type="checkbox"/>	<input type="checkbox"/>	<input type="checkbox"/>	<input type="checkbox"/>	<input type="checkbox"/>	<input type="checkbox"/>	<input type="checkbox"/>
Gary Hart	<input type="checkbox"/>	<input type="checkbox"/>	<input type="checkbox"/>	<input type="checkbox"/>	<input type="checkbox"/>	<input type="checkbox"/>	<input type="checkbox"/>
George McGovern	<input type="checkbox"/>	<input type="checkbox"/>	<input type="checkbox"/>	<input type="checkbox"/>	<input type="checkbox"/>	<input type="checkbox"/>	<input type="checkbox"/>
Alan Cranston	<input type="checkbox"/>	<input type="checkbox"/>	<input type="checkbox"/>	<input type="checkbox"/>	<input type="checkbox"/>	<input type="checkbox"/>	<input type="checkbox"/>

17. Below is a list of qualities which people often use to evaluate candidates. Please rate the following Presidential candidates on each quality, in comparison with other political leaders:

	Out- standing (1)	Above Average (2)	Average (3)	Below Average (4)	Poor (5)	Not Sure (6)
Leadership Ability						
Ronald Reagan	<input type="checkbox"/>	<input type="checkbox"/>	<input type="checkbox"/>	<input type="checkbox"/>	<input type="checkbox"/>	<input type="checkbox"/>
George Bush	<input type="checkbox"/>	<input type="checkbox"/>	<input type="checkbox"/>	<input type="checkbox"/>	<input type="checkbox"/>	<input type="checkbox"/>
Walter Mondale	<input type="checkbox"/>	<input type="checkbox"/>	<input type="checkbox"/>	<input type="checkbox"/>	<input type="checkbox"/>	<input type="checkbox"/>
John Glenn	<input type="checkbox"/>	<input type="checkbox"/>	<input type="checkbox"/>	<input type="checkbox"/>	<input type="checkbox"/>	<input type="checkbox"/>
Jesse Jackson	<input type="checkbox"/>	<input type="checkbox"/>	<input type="checkbox"/>	<input type="checkbox"/>	<input type="checkbox"/>	<input type="checkbox"/>
Gary Hart	<input type="checkbox"/>	<input type="checkbox"/>	<input type="checkbox"/>	<input type="checkbox"/>	<input type="checkbox"/>	<input type="checkbox"/>
George McGovern	<input type="checkbox"/>	<input type="checkbox"/>	<input type="checkbox"/>	<input type="checkbox"/>	<input type="checkbox"/>	<input type="checkbox"/>
Alan Cranston	<input type="checkbox"/>	<input type="checkbox"/>	<input type="checkbox"/>	<input type="checkbox"/>	<input type="checkbox"/>	<input type="checkbox"/>
Understanding of Complex Issues						
Ronald Reagan	<input type="checkbox"/>	<input type="checkbox"/>	<input type="checkbox"/>	<input type="checkbox"/>	<input type="checkbox"/>	<input type="checkbox"/>
George Bush	<input type="checkbox"/>	<input type="checkbox"/>	<input type="checkbox"/>	<input type="checkbox"/>	<input type="checkbox"/>	<input type="checkbox"/>
Walter Mondale	<input type="checkbox"/>	<input type="checkbox"/>	<input type="checkbox"/>	<input type="checkbox"/>	<input type="checkbox"/>	<input type="checkbox"/>
John Glenn	<input type="checkbox"/>	<input type="checkbox"/>	<input type="checkbox"/>	<input type="checkbox"/>	<input type="checkbox"/>	<input type="checkbox"/>
Jesse Jackson	<input type="checkbox"/>	<input type="checkbox"/>	<input type="checkbox"/>	<input type="checkbox"/>	<input type="checkbox"/>	<input type="checkbox"/>
George Hart	<input type="checkbox"/>	<input type="checkbox"/>	<input type="checkbox"/>	<input type="checkbox"/>	<input type="checkbox"/>	<input type="checkbox"/>
George McGovern	<input type="checkbox"/>	<input type="checkbox"/>	<input type="checkbox"/>	<input type="checkbox"/>	<input type="checkbox"/>	<input type="checkbox"/>
Alan Cranston	<input type="checkbox"/>	<input type="checkbox"/>	<input type="checkbox"/>	<input type="checkbox"/>	<input type="checkbox"/>	<input type="checkbox"/>
Experience						
Ronald Reagan	<input type="checkbox"/>	<input type="checkbox"/>	<input type="checkbox"/>	<input type="checkbox"/>	<input type="checkbox"/>	<input type="checkbox"/>
George Bush	<input type="checkbox"/>	<input type="checkbox"/>	<input type="checkbox"/>	<input type="checkbox"/>	<input type="checkbox"/>	<input type="checkbox"/>
Walter Mondale	<input type="checkbox"/>	<input type="checkbox"/>	<input type="checkbox"/>	<input type="checkbox"/>	<input type="checkbox"/>	<input type="checkbox"/>
John Glenn	<input type="checkbox"/>	<input type="checkbox"/>	<input type="checkbox"/>	<input type="checkbox"/>	<input type="checkbox"/>	<input type="checkbox"/>
Jesse Jackson	<input type="checkbox"/>	<input type="checkbox"/>	<input type="checkbox"/>	<input type="checkbox"/>	<input type="checkbox"/>	<input type="checkbox"/>
Gary Hart	<input type="checkbox"/>	<input type="checkbox"/>	<input type="checkbox"/>	<input type="checkbox"/>	<input type="checkbox"/>	<input type="checkbox"/>
George McGovern	<input type="checkbox"/>	<input type="checkbox"/>	<input type="checkbox"/>	<input type="checkbox"/>	<input type="checkbox"/>	<input type="checkbox"/>
Alan Cranston	<input type="checkbox"/>	<input type="checkbox"/>	<input type="checkbox"/>	<input type="checkbox"/>	<input type="checkbox"/>	<input type="checkbox"/>
Impressiveness on TV						
Ronald Reagan	<input type="checkbox"/>	<input type="checkbox"/>	<input type="checkbox"/>	<input type="checkbox"/>	<input type="checkbox"/>	<input type="checkbox"/>
George Bush	<input type="checkbox"/>	<input type="checkbox"/>	<input type="checkbox"/>	<input type="checkbox"/>	<input type="checkbox"/>	<input type="checkbox"/>
Walter Mondale	<input type="checkbox"/>	<input type="checkbox"/>	<input type="checkbox"/>	<input type="checkbox"/>	<input type="checkbox"/>	<input type="checkbox"/>
John Glenn	<input type="checkbox"/>	<input type="checkbox"/>	<input type="checkbox"/>	<input type="checkbox"/>	<input type="checkbox"/>	<input type="checkbox"/>
Jesse Jackson	<input type="checkbox"/>	<input type="checkbox"/>	<input type="checkbox"/>	<input type="checkbox"/>	<input type="checkbox"/>	<input type="checkbox"/>
Gary Hart	<input type="checkbox"/>	<input type="checkbox"/>	<input type="checkbox"/>	<input type="checkbox"/>	<input type="checkbox"/>	<input type="checkbox"/>
George McGovern	<input type="checkbox"/>	<input type="checkbox"/>	<input type="checkbox"/>	<input type="checkbox"/>	<input type="checkbox"/>	<input type="checkbox"/>
Alan Cranston	<input type="checkbox"/>	<input type="checkbox"/>	<input type="checkbox"/>	<input type="checkbox"/>	<input type="checkbox"/>	<input type="checkbox"/>
Compassion						
Ronald Reagan	<input type="checkbox"/>	<input type="checkbox"/>	<input type="checkbox"/>	<input type="checkbox"/>	<input type="checkbox"/>	<input type="checkbox"/>
George Bush	<input type="checkbox"/>	<input type="checkbox"/>	<input type="checkbox"/>	<input type="checkbox"/>	<input type="checkbox"/>	<input type="checkbox"/>
Walter Mondale	<input type="checkbox"/>	<input type="checkbox"/>	<input type="checkbox"/>	<input type="checkbox"/>	<input type="checkbox"/>	<input type="checkbox"/>
John Glenn	<input type="checkbox"/>	<input type="checkbox"/>	<input type="checkbox"/>	<input type="checkbox"/>	<input type="checkbox"/>	<input type="checkbox"/>
Jesse Jackson	<input type="checkbox"/>	<input type="checkbox"/>	<input type="checkbox"/>	<input type="checkbox"/>	<input type="checkbox"/>	<input type="checkbox"/>
Gary Hart	<input type="checkbox"/>	<input type="checkbox"/>	<input type="checkbox"/>	<input type="checkbox"/>	<input type="checkbox"/>	<input type="checkbox"/>
George McGovern	<input type="checkbox"/>	<input type="checkbox"/>	<input type="checkbox"/>	<input type="checkbox"/>	<input type="checkbox"/>	<input type="checkbox"/>
Alan Cranston	<input type="checkbox"/>	<input type="checkbox"/>	<input type="checkbox"/>	<input type="checkbox"/>	<input type="checkbox"/>	<input type="checkbox"/>
Overall Evaluation						
Ronald Reagan	<input type="checkbox"/>	<input type="checkbox"/>	<input type="checkbox"/>	<input type="checkbox"/>	<input type="checkbox"/>	<input type="checkbox"/>
George Bush	<input type="checkbox"/>	<input type="checkbox"/>	<input type="checkbox"/>	<input type="checkbox"/>	<input type="checkbox"/>	<input type="checkbox"/>
Howard Baker	<input type="checkbox"/>	<input type="checkbox"/>	<input type="checkbox"/>	<input type="checkbox"/>	<input type="checkbox"/>	<input type="checkbox"/>
John Anderson	<input type="checkbox"/>	<input type="checkbox"/>	<input type="checkbox"/>	<input type="checkbox"/>	<input type="checkbox"/>	<input type="checkbox"/>
Reuben Askew	<input type="checkbox"/>	<input type="checkbox"/>	<input type="checkbox"/>	<input type="checkbox"/>	<input type="checkbox"/>	<input type="checkbox"/>
Alan Cranston	<input type="checkbox"/>	<input type="checkbox"/>	<input type="checkbox"/>	<input type="checkbox"/>	<input type="checkbox"/>	<input type="checkbox"/>
John Glenn	<input type="checkbox"/>	<input type="checkbox"/>	<input type="checkbox"/>	<input type="checkbox"/>	<input type="checkbox"/>	<input type="checkbox"/>
Gary Hart	<input type="checkbox"/>	<input type="checkbox"/>	<input type="checkbox"/>	<input type="checkbox"/>	<input type="checkbox"/>	<input type="checkbox"/>
Ernest Hollings	<input type="checkbox"/>	<input type="checkbox"/>	<input type="checkbox"/>	<input type="checkbox"/>	<input type="checkbox"/>	<input type="checkbox"/>
Jesse Jackson	<input type="checkbox"/>	<input type="checkbox"/>	<input type="checkbox"/>	<input type="checkbox"/>	<input type="checkbox"/>	<input type="checkbox"/>
George McGovern	<input type="checkbox"/>	<input type="checkbox"/>	<input type="checkbox"/>	<input type="checkbox"/>	<input type="checkbox"/>	<input type="checkbox"/>
Walter Mondale	<input type="checkbox"/>	<input type="checkbox"/>	<input type="checkbox"/>	<input type="checkbox"/>	<input type="checkbox"/>	<input type="checkbox"/>

18. We are interested in how you have learned about the candidates for the Democratic and Republican nominations. Please check the boxes below to indicate the ways you have been contacted by the candidates, or heard about them:

	Reagan	Mondale	Glenn	Jackson	Hart	McGovern	Cranston
Met him personally	<input type="checkbox"/>	<input type="checkbox"/>	<input type="checkbox"/>	<input type="checkbox"/>	<input type="checkbox"/>	<input type="checkbox"/>	<input type="checkbox"/>
Attended a meeting or rally where he spoke	<input type="checkbox"/>	<input type="checkbox"/>	<input type="checkbox"/>	<input type="checkbox"/>	<input type="checkbox"/>	<input type="checkbox"/>	<input type="checkbox"/>
Was contacted by telephone or in person by someone in his organization	<input type="checkbox"/>	<input type="checkbox"/>	<input type="checkbox"/>	<input type="checkbox"/>	<input type="checkbox"/>	<input type="checkbox"/>	<input type="checkbox"/>
Received something in the mail from him	<input type="checkbox"/>	<input type="checkbox"/>	<input type="checkbox"/>	<input type="checkbox"/>	<input type="checkbox"/>	<input type="checkbox"/>	<input type="checkbox"/>
Heard an ad for him on TV or radio	<input type="checkbox"/>	<input type="checkbox"/>	<input type="checkbox"/>	<input type="checkbox"/>	<input type="checkbox"/>	<input type="checkbox"/>	<input type="checkbox"/>
Read an advertisement for him in newspaper or magazine	<input type="checkbox"/>	<input type="checkbox"/>	<input type="checkbox"/>	<input type="checkbox"/>	<input type="checkbox"/>	<input type="checkbox"/>	<input type="checkbox"/>

19. Please rank your preferences for your party's presidential nomination:

1st Choice _____

2nd Choice _____

3rd Choice _____

19a. Of the candidates for your party's Presidential nomination (Mondale, Glenn, Cranston, Jackson, Hart, Holings, and Askew for the Democrats), are there any whom you would REFUSE to support if nominated?

___ No ___ Yes: Which ones?

19b. Please rank your preferences for President among the following candidates from your favorite (assign this candidate a 1) to least favored (assign this candidate an 8):

- ___ John Anderson
- ___ Alan Cranston
- ___ John Glenn
- ___ Gary Hart
- ___ Jesse Jackson
- ___ George McGovern
- ___ Walter Mondale
- ___ Ronald Reagan

20. Please use the following scale as a guide to giving your best estimate of the chances of each candidate, in the presidential campaign. You may use any value between 0 and 100 to represent your estimate of each candidates chances—thus, if you think a candidate has a little better than a 50-50 chance of winning, you might assign him a value of 55.

- 100 Certain to win
- 90 Very likely to win
- 75 Probably will win
- 60 More likely to win than lose
- 50 A tossup
- 40 More likely to lose than win
- 25 Probably will lose
- 10 Very likely to lose
- 0 Certain to lose

Please write your estimate of each candidate's chances on the appropriate line immediately below his name.

	Ronald Reagan	Alan Cranston	John Glenn	Gary Hart	Jesse Jackson	George McGovern	Walter Mondale
Chance of winning his party's nomination	_____	_____	_____	_____	_____	_____	_____
Chance of winning the November election if nominated by his party	_____	_____	_____	_____	_____	_____	_____
Chance of carrying your state if nominated by his party	_____	_____	_____	_____	_____	_____	_____

21. For each of the following groups, please indicate whether you have been a member, an active member, or a leader:

	Never Member (1)	Member Only (2)	Active Member (3)	Leader (4)
Teachers organization or union (e. g., AFT, NEA)	<input type="checkbox"/>	<input type="checkbox"/>	<input type="checkbox"/>	<input type="checkbox"/>
Business organization (e. g., NAM, Chamber of Commerce)	<input type="checkbox"/>	<input type="checkbox"/>	<input type="checkbox"/>	<input type="checkbox"/>
Other professional organizations (e. g., ABA, AMA)	<input type="checkbox"/>	<input type="checkbox"/>	<input type="checkbox"/>	<input type="checkbox"/>
Community service clubs (e. g., Rotary, Kiwanis)	<input type="checkbox"/>	<input type="checkbox"/>	<input type="checkbox"/>	<input type="checkbox"/>
Veterans groups	<input type="checkbox"/>	<input type="checkbox"/>	<input type="checkbox"/>	<input type="checkbox"/>
Women's rights groups (e. g., NOW, NWPC)	<input type="checkbox"/>	<input type="checkbox"/>	<input type="checkbox"/>	<input type="checkbox"/>
Civil rights groups (e. g., NAACP, LULAC)	<input type="checkbox"/>	<input type="checkbox"/>	<input type="checkbox"/>	<input type="checkbox"/>
Environmental groups (e. g., Sierra Club)	<input type="checkbox"/>	<input type="checkbox"/>	<input type="checkbox"/>	<input type="checkbox"/>
Non-partisan interest groups (e. g., Common Cause, League of Women Voters)	<input type="checkbox"/>	<input type="checkbox"/>	<input type="checkbox"/>	<input type="checkbox"/>
Labor union	<input type="checkbox"/>	<input type="checkbox"/>	<input type="checkbox"/>	<input type="checkbox"/>
Farm organizations	<input type="checkbox"/>	<input type="checkbox"/>	<input type="checkbox"/>	<input type="checkbox"/>
Politically concerned Evangelical Groups (e. g., Moral Majority)	<input type="checkbox"/>	<input type="checkbox"/>	<input type="checkbox"/>	<input type="checkbox"/>
Anti-Abortion groups	<input type="checkbox"/>	<input type="checkbox"/>	<input type="checkbox"/>	<input type="checkbox"/>
Geological groups (e. g., ADA, ACA)	<input type="checkbox"/>	<input type="checkbox"/>	<input type="checkbox"/>	<input type="checkbox"/>

22. What are (were) the partisanship and political activity of the following family members:

	Mother	Father	Spouse (If Applicable)
1. Active Democrat	<input type="checkbox"/>	<input type="checkbox"/>	<input type="checkbox"/>
2. Inactive Democrat	<input type="checkbox"/>	<input type="checkbox"/>	<input type="checkbox"/>
3. Active Republican	<input type="checkbox"/>	<input type="checkbox"/>	<input type="checkbox"/>
4. Inactive Republican	<input type="checkbox"/>	<input type="checkbox"/>	<input type="checkbox"/>
5. Active Independent	<input type="checkbox"/>	<input type="checkbox"/>	<input type="checkbox"/>
6. Inactive Independent	<input type="checkbox"/>	<input type="checkbox"/>	<input type="checkbox"/>
8. Not sure of party	<input type="checkbox"/>	<input type="checkbox"/>	<input type="checkbox"/>

23. (If Married) What is your spouse's attitude toward your own political activity?

- ___ 1. Very much in favor
- ___ 2. Somewhat in favor
- ___ 3. Has mixed feelings
- ___ 4. Somewhat opposed
- ___ 5. Very much opposed
- ___ 6. Not concerned
- ___ 8. Not married

27. What is your sex?

- ___ 1. Male
- ___ 2. Female

28. Are you married?

- ___ 1. Yes
- ___ 2. No

24. Did your spouse attend a precinct caucus this year?

- ___ 1. Yes
- ___ 2. No

25. (If spouse attended) whom did he/she support?

26. What is your age? _____

29. What is your religious preference?

- ___ 01. Catholic
- ___ 02. Jewish
- ___ 03. Baptist, Southern
- ___ 04. Baptist, other
- ___ 05. Church of Christ
- ___ 06. Congregational
- ___ 07. Episcopalian
- ___ 08. Mormon
- ___ 09. Lutheran
- ___ 10. Methodist
- ___ 11. Presbyterian
- ___ 12. Church of Christ
- ___ 13. Other Protestant
- ___ 14. Greek Orthodox
- ___ 15. Agnostic, Atheist
- ___ 20. Other (specify) _____

30. Do you consider yourself to be a born-again Christian?

- ___ 1. Yes ___ 2. No

31. Do you consider yourself to be a fundamentalist Christian?

- ___ 1. Yes ___ 2. No

32. How religious do you consider yourself?

- ___ 1. Very religious
 ___ 2. Religious
 ___ 3. Not very religious
 ___ 4. Not religious at all
 ___ 8. Not sure

33. What is your race?

- ___ 1. White
 ___ 2. Black
 ___ 3. Hispanic
 ___ 4. Native American
 ___ 5. Oriental
 ___ 6. Other (specify) _____

34. How much formal schooling have you completed?

- ___ 1. Grade school or less/0-8 years
 ___ 2. Some high school/9-11 years
 ___ 3. Graduated high school/12 years
 ___ 4. Some college/13-15 years
 ___ 5. College graduate
 ___ 6. Graduate school

35. In what kind of work are (were) you AND your spouse most recently employed?

- | | You | Spouse |
|--|--------------------------|--------------------------|
| 1. Small business firm (under 50 employees) | <input type="checkbox"/> | <input type="checkbox"/> |
| 2. Large business firm (over 50 employees) | <input type="checkbox"/> | <input type="checkbox"/> |
| 3. Educational institution (public or private school, college, university) | <input type="checkbox"/> | <input type="checkbox"/> |
| 4. Government (city, state, national) | <input type="checkbox"/> | <input type="checkbox"/> |
| 5. Self-employed (business) | <input type="checkbox"/> | <input type="checkbox"/> |
| 6. Self-employed (farmer) | <input type="checkbox"/> | <input type="checkbox"/> |
| 7. Self-employed (professional) | <input type="checkbox"/> | <input type="checkbox"/> |
| 8. Housewife | <input type="checkbox"/> | <input type="checkbox"/> |
| 9. Student | <input type="checkbox"/> | <input type="checkbox"/> |

35a. In general which of the following categories best describes the kind of job you AND your spouse most recently held:

- | | You | Spouse |
|----------------------------|--------------------------|--------------------------|
| 1. Professional | <input type="checkbox"/> | <input type="checkbox"/> |
| 2. Owner/Partner | <input type="checkbox"/> | <input type="checkbox"/> |
| 3. Upper-level management | <input type="checkbox"/> | <input type="checkbox"/> |
| 4. Middle-level management | <input type="checkbox"/> | <input type="checkbox"/> |
| 5. Skilled labor | <input type="checkbox"/> | <input type="checkbox"/> |
| 6. Unskilled labor | <input type="checkbox"/> | <input type="checkbox"/> |
| 7. Other | <input type="checkbox"/> | <input type="checkbox"/> |

36. What was your approximate family income last year—before taxes?

- ___ 1. under \$9,999
 ___ 2. \$10,000-\$19,999
 ___ 3. \$20,000-\$29,999
 ___ 4. \$30,000-\$39,999
 ___ 5. \$40,000-\$49,999
 ___ 6. \$50,000-\$59,999
 ___ 7. \$60,000-\$69,999
 ___ 8. \$70,000-\$79,999
 ___ 9. \$80,000 and over

37. In which of the following social class categories would you place yourself:

- ___ 1. Upper class
 ___ 2. Upper middle class
 ___ 3. Middle class
 ___ 4. Lower middle class
 ___ 5. Working class
 ___ 6. Other/Don't think of self in these terms

CAUCPAN

1984

"B Wave"



1984 Presidential Nomination Study

COLLEGE OF WILLIAM AND MARY • UNIVERSITY OF COLORADO • STATE UNIVERSITY OF NEW YORK - STONYBROOK

1. We are interested in how active you were in the nomination campaigns both before and after the summer conventions. Which of the following activities, if any, did you perform on behalf of the candidates BEFORE the national party conventions? (PLEASE CHECK ALL APPLICABLE ACTIVITIES FOR EACH CANDIDATE):

	For Mondale	For Hart	For Jackson	For Glenn	For McGovern	For Reagan
Contributed Money	<input type="checkbox"/>	<input type="checkbox"/>	<input type="checkbox"/>	<input type="checkbox"/>	<input type="checkbox"/>	<input type="checkbox"/>
Telephoning or door-to-door canvassing	<input type="checkbox"/>	<input type="checkbox"/>	<input type="checkbox"/>	<input type="checkbox"/>	<input type="checkbox"/>	<input type="checkbox"/>
Tried to convince friends to support candidate	<input type="checkbox"/>	<input type="checkbox"/>	<input type="checkbox"/>	<input type="checkbox"/>	<input type="checkbox"/>	<input type="checkbox"/>
Clerical work	<input type="checkbox"/>	<input type="checkbox"/>	<input type="checkbox"/>	<input type="checkbox"/>	<input type="checkbox"/>	<input type="checkbox"/>
Fundraising	<input type="checkbox"/>	<input type="checkbox"/>	<input type="checkbox"/>	<input type="checkbox"/>	<input type="checkbox"/>	<input type="checkbox"/>
Attended public meeting or rally	<input type="checkbox"/>	<input type="checkbox"/>	<input type="checkbox"/>	<input type="checkbox"/>	<input type="checkbox"/>	<input type="checkbox"/>

2. Please indicate which of the following activities, if any, you performed in the campaigns listed below, AFTER the national party conventions:

	For Reagan Bush	For Mondale Ferraro	For Democratic Senate Candidate	For Republican Senate Candidate	For Democratic U.S. House Candidate	For Republican U.S. House Candidate	For Democratic State or Local Candidates	For Republican State or Local Candidates
Contributed Money	<input type="checkbox"/>	<input type="checkbox"/>	<input type="checkbox"/>	<input type="checkbox"/>	<input type="checkbox"/>	<input type="checkbox"/>	<input type="checkbox"/>	<input type="checkbox"/>
Telephone or door-to-door canvassing	<input type="checkbox"/>	<input type="checkbox"/>	<input type="checkbox"/>	<input type="checkbox"/>	<input type="checkbox"/>	<input type="checkbox"/>	<input type="checkbox"/>	<input type="checkbox"/>
Tried to convince friends to support candidate	<input type="checkbox"/>	<input type="checkbox"/>	<input type="checkbox"/>	<input type="checkbox"/>	<input type="checkbox"/>	<input type="checkbox"/>	<input type="checkbox"/>	<input type="checkbox"/>
Clerical work	<input type="checkbox"/>	<input type="checkbox"/>	<input type="checkbox"/>	<input type="checkbox"/>	<input type="checkbox"/>	<input type="checkbox"/>	<input type="checkbox"/>	<input type="checkbox"/>
Fundraising	<input type="checkbox"/>	<input type="checkbox"/>	<input type="checkbox"/>	<input type="checkbox"/>	<input type="checkbox"/>	<input type="checkbox"/>	<input type="checkbox"/>	<input type="checkbox"/>
Attended public meeting or rally	<input type="checkbox"/>	<input type="checkbox"/>	<input type="checkbox"/>	<input type="checkbox"/>	<input type="checkbox"/>	<input type="checkbox"/>	<input type="checkbox"/>	<input type="checkbox"/>

3. How did you vote in the 1984 Presidential election?

- ___ 1. Ronald Reagan
- ___ 2. Walter Mondale
- ___ 3. Other
- ___ 4. Did not vote

5. How did you vote in the U. S. Senate election in your state?

- ___ 1. For the Republican
- ___ 2. For the Democrat
- ___ 3. Other
- ___ 4. Did not vote

4. How did your spouse vote in the 1984 Presidential election?

- ___ 1. Ronald Reagan
- ___ 2. Walter Mondale
- ___ 3. Other
- ___ 4. Did not vote
- ___ 5. Not married

6. How did you vote in the U. S. House election in your district?

- ___ 1. For the Republican
- ___ 2. For the Democrat
- ___ 3. Other
- ___ 4. Did not vote

7. Were you involved in the 1984 Presidential general election campaign after the national party conventions

_____ 1. Yes (PLEASE GO TO QUESTION 7a)

_____ 2. No (PLEASE GO TO QUESTION 8)

7a. Please indicate how important EACH of the following factors was in your decision to get involved in the 1984 Presidential campaign, after the national party conventions:

REASON FOR INVOLVEMENT:	IMPORTANCE RATING			
	Very Important (1)	Some what Important (2)	Not Very Important (3)	Not at All Important (4)
A. To help my political party	<input type="checkbox"/>	<input type="checkbox"/>	<input type="checkbox"/>	<input type="checkbox"/>
B. I was asked to get involved by a friend	<input type="checkbox"/>	<input type="checkbox"/>	<input type="checkbox"/>	<input type="checkbox"/>
C. I was asked to work by an organization of which I am a member (e.g., union, business group)	<input type="checkbox"/>	<input type="checkbox"/>	<input type="checkbox"/>	<input type="checkbox"/>
D. My strong support for one of the Presidential candidates	<input type="checkbox"/>	<input type="checkbox"/>	<input type="checkbox"/>	<input type="checkbox"/>
E. My strong support for one of the Vice-presidential candidates	<input type="checkbox"/>	<input type="checkbox"/>	<input type="checkbox"/>	<input type="checkbox"/>
F. Because of issues I feel strongly about	<input type="checkbox"/>	<input type="checkbox"/>	<input type="checkbox"/>	<input type="checkbox"/>
G. To enjoy the excitement of the campaign	<input type="checkbox"/>	<input type="checkbox"/>	<input type="checkbox"/>	<input type="checkbox"/>

7b. Which of the above reasons was the single most important in your decision to get involved in the Presidential general election campaign?

- | | |
|------------|------------|
| _____ 1. A | _____ 5. E |
| _____ 2. B | _____ 6. F |
| _____ 3. C | _____ 7. G |
| _____ 4. D | |

8. How would you describe your party affiliation

- _____ 1 Strong Democrat
- _____ 2 Democrat, not so strong
- _____ 3 Independent, closer to Democrats
- _____ 4 Independent
- _____ 5 Independent, closer to Republicans
- _____ 6 Republican, not so strong
- _____ 7 Strong Republican
- _____ 8 Other party

9. Which of the televised debates between the Presidential and Vice-Presidential candidates did you watch (CHECK ALL THAT YOU WATCHED)

- _____ 1. The first Reagan-Mondale debate (on domestic policy)
- _____ 2. The second Reagan-Mondale debate (on foreign policy)
- _____ 3. The Bush-Ferraro debate

10. How would you describe your own political philosophy:

- _____ 1. Extremely liberal
- _____ 2. Liberal
- _____ 3. Slightly liberal
- _____ 4. Middle-of-the-road
- _____ 5. Slightly conservative
- _____ 6. Conservative
- _____ 7. Extremely conservative
- _____ 8. Not sure

11. Please indicate your opinion on each of the following issues:

	Strongly Favor (1)	Favor (2)	Slightly Favor (3)	Not Sure (4)	Slightly Oppose (5)	Oppose (6)	Strongly Oppose (7)
A constitutional amendment to prohibit abortions except when the mother's life is in danger	<input type="checkbox"/>	<input type="checkbox"/>	<input type="checkbox"/>	<input type="checkbox"/>	<input type="checkbox"/>	<input type="checkbox"/>	<input type="checkbox"/>
Continued increases in defense spending, even if it requires cutting domestic programs	<input type="checkbox"/>	<input type="checkbox"/>	<input type="checkbox"/>	<input type="checkbox"/>	<input type="checkbox"/>	<input type="checkbox"/>	<input type="checkbox"/>
Affirmative action programs to increase minority representation in jobs and higher education	<input type="checkbox"/>	<input type="checkbox"/>	<input type="checkbox"/>	<input type="checkbox"/>	<input type="checkbox"/>	<input type="checkbox"/>	<input type="checkbox"/>
Increased military aid to Central America	<input type="checkbox"/>	<input type="checkbox"/>	<input type="checkbox"/>	<input type="checkbox"/>	<input type="checkbox"/>	<input type="checkbox"/>	<input type="checkbox"/>
Raising taxes in order to reduce the federal deficit	<input type="checkbox"/>	<input type="checkbox"/>	<input type="checkbox"/>	<input type="checkbox"/>	<input type="checkbox"/>	<input type="checkbox"/>	<input type="checkbox"/>

12. How would you describe the political philosophy of each of the following individuals and groups:

	Extremely Liberal (1)	Liberal (2)	Slightly Liberal (3)	Middle-of-the-road (4)	Slightly Conservative (5)	Conservative (6)	Extreme Conservative (7)	Not Sure (8)
Ronald Reagan	<input type="checkbox"/>	<input type="checkbox"/>	<input type="checkbox"/>	<input type="checkbox"/>	<input type="checkbox"/>	<input type="checkbox"/>	<input type="checkbox"/>	<input type="checkbox"/>
George Bush	<input type="checkbox"/>	<input type="checkbox"/>	<input type="checkbox"/>	<input type="checkbox"/>	<input type="checkbox"/>	<input type="checkbox"/>	<input type="checkbox"/>	<input type="checkbox"/>
Walter Mondale	<input type="checkbox"/>	<input type="checkbox"/>	<input type="checkbox"/>	<input type="checkbox"/>	<input type="checkbox"/>	<input type="checkbox"/>	<input type="checkbox"/>	<input type="checkbox"/>
Geraldine Ferraro	<input type="checkbox"/>	<input type="checkbox"/>	<input type="checkbox"/>	<input type="checkbox"/>	<input type="checkbox"/>	<input type="checkbox"/>	<input type="checkbox"/>	<input type="checkbox"/>
Democratic Party	<input type="checkbox"/>	<input type="checkbox"/>	<input type="checkbox"/>	<input type="checkbox"/>	<input type="checkbox"/>	<input type="checkbox"/>	<input type="checkbox"/>	<input type="checkbox"/>
Republican Party	<input type="checkbox"/>	<input type="checkbox"/>	<input type="checkbox"/>	<input type="checkbox"/>	<input type="checkbox"/>	<input type="checkbox"/>	<input type="checkbox"/>	<input type="checkbox"/>
Average American Voter	<input type="checkbox"/>	<input type="checkbox"/>	<input type="checkbox"/>	<input type="checkbox"/>	<input type="checkbox"/>	<input type="checkbox"/>	<input type="checkbox"/>	<input type="checkbox"/>
Average Voter in Your State	<input type="checkbox"/>	<input type="checkbox"/>	<input type="checkbox"/>	<input type="checkbox"/>	<input type="checkbox"/>	<input type="checkbox"/>	<input type="checkbox"/>	<input type="checkbox"/>

13. How would you describe the position of each of the following individuals on the issues listed below:

	Strongly Favors (1)	Favors (2)	Slightly Favors (3)	Neutral (4)	Slightly Opposes (5)	Opposes (6)	Strongly Opposes (7)	Not Sure (8)
A constitutional amendment to prohibit abortions except when the mother's life is in danger								
Ronald Reagan	<input type="checkbox"/>	<input type="checkbox"/>	<input type="checkbox"/>	<input type="checkbox"/>	<input type="checkbox"/>	<input type="checkbox"/>	<input type="checkbox"/>	<input type="checkbox"/>
Walter Mondale	<input type="checkbox"/>	<input type="checkbox"/>	<input type="checkbox"/>	<input type="checkbox"/>	<input type="checkbox"/>	<input type="checkbox"/>	<input type="checkbox"/>	<input type="checkbox"/>
George Bush	<input type="checkbox"/>	<input type="checkbox"/>	<input type="checkbox"/>	<input type="checkbox"/>	<input type="checkbox"/>	<input type="checkbox"/>	<input type="checkbox"/>	<input type="checkbox"/>
Geraldine Ferraro	<input type="checkbox"/>	<input type="checkbox"/>	<input type="checkbox"/>	<input type="checkbox"/>	<input type="checkbox"/>	<input type="checkbox"/>	<input type="checkbox"/>	<input type="checkbox"/>
Republican Party	<input type="checkbox"/>	<input type="checkbox"/>	<input type="checkbox"/>	<input type="checkbox"/>	<input type="checkbox"/>	<input type="checkbox"/>	<input type="checkbox"/>	<input type="checkbox"/>
Democratic Party	<input type="checkbox"/>	<input type="checkbox"/>	<input type="checkbox"/>	<input type="checkbox"/>	<input type="checkbox"/>	<input type="checkbox"/>	<input type="checkbox"/>	<input type="checkbox"/>
Continued increases in defense spending, even if it requires cutting domestic programs								
Ronald Reagan	<input type="checkbox"/>	<input type="checkbox"/>	<input type="checkbox"/>	<input type="checkbox"/>	<input type="checkbox"/>	<input type="checkbox"/>	<input type="checkbox"/>	<input type="checkbox"/>
Walter Mondale	<input type="checkbox"/>	<input type="checkbox"/>	<input type="checkbox"/>	<input type="checkbox"/>	<input type="checkbox"/>	<input type="checkbox"/>	<input type="checkbox"/>	<input type="checkbox"/>
George Bush	<input type="checkbox"/>	<input type="checkbox"/>	<input type="checkbox"/>	<input type="checkbox"/>	<input type="checkbox"/>	<input type="checkbox"/>	<input type="checkbox"/>	<input type="checkbox"/>
Geraldine Ferraro	<input type="checkbox"/>	<input type="checkbox"/>	<input type="checkbox"/>	<input type="checkbox"/>	<input type="checkbox"/>	<input type="checkbox"/>	<input type="checkbox"/>	<input type="checkbox"/>
Republican Party	<input type="checkbox"/>	<input type="checkbox"/>	<input type="checkbox"/>	<input type="checkbox"/>	<input type="checkbox"/>	<input type="checkbox"/>	<input type="checkbox"/>	<input type="checkbox"/>
Democratic Party	<input type="checkbox"/>	<input type="checkbox"/>	<input type="checkbox"/>	<input type="checkbox"/>	<input type="checkbox"/>	<input type="checkbox"/>	<input type="checkbox"/>	<input type="checkbox"/>
Affirmative action programs to increase minority representation in jobs and higher education								
Ronald Reagan	<input type="checkbox"/>	<input type="checkbox"/>	<input type="checkbox"/>	<input type="checkbox"/>	<input type="checkbox"/>	<input type="checkbox"/>	<input type="checkbox"/>	<input type="checkbox"/>
Walter Mondale	<input type="checkbox"/>	<input type="checkbox"/>	<input type="checkbox"/>	<input type="checkbox"/>	<input type="checkbox"/>	<input type="checkbox"/>	<input type="checkbox"/>	<input type="checkbox"/>
George Bush	<input type="checkbox"/>	<input type="checkbox"/>	<input type="checkbox"/>	<input type="checkbox"/>	<input type="checkbox"/>	<input type="checkbox"/>	<input type="checkbox"/>	<input type="checkbox"/>
Geraldine Ferraro	<input type="checkbox"/>	<input type="checkbox"/>	<input type="checkbox"/>	<input type="checkbox"/>	<input type="checkbox"/>	<input type="checkbox"/>	<input type="checkbox"/>	<input type="checkbox"/>
Republican Party	<input type="checkbox"/>	<input type="checkbox"/>	<input type="checkbox"/>	<input type="checkbox"/>	<input type="checkbox"/>	<input type="checkbox"/>	<input type="checkbox"/>	<input type="checkbox"/>
Democratic Party	<input type="checkbox"/>	<input type="checkbox"/>	<input type="checkbox"/>	<input type="checkbox"/>	<input type="checkbox"/>	<input type="checkbox"/>	<input type="checkbox"/>	<input type="checkbox"/>
Increased military aid to Central America								
Ronald Reagan	<input type="checkbox"/>	<input type="checkbox"/>	<input type="checkbox"/>	<input type="checkbox"/>	<input type="checkbox"/>	<input type="checkbox"/>	<input type="checkbox"/>	<input type="checkbox"/>
Walter Mondale	<input type="checkbox"/>	<input type="checkbox"/>	<input type="checkbox"/>	<input type="checkbox"/>	<input type="checkbox"/>	<input type="checkbox"/>	<input type="checkbox"/>	<input type="checkbox"/>
George Bush	<input type="checkbox"/>	<input type="checkbox"/>	<input type="checkbox"/>	<input type="checkbox"/>	<input type="checkbox"/>	<input type="checkbox"/>	<input type="checkbox"/>	<input type="checkbox"/>
Geraldine Ferraro	<input type="checkbox"/>	<input type="checkbox"/>	<input type="checkbox"/>	<input type="checkbox"/>	<input type="checkbox"/>	<input type="checkbox"/>	<input type="checkbox"/>	<input type="checkbox"/>
Republican Party	<input type="checkbox"/>	<input type="checkbox"/>	<input type="checkbox"/>	<input type="checkbox"/>	<input type="checkbox"/>	<input type="checkbox"/>	<input type="checkbox"/>	<input type="checkbox"/>
Democratic Party	<input type="checkbox"/>	<input type="checkbox"/>	<input type="checkbox"/>	<input type="checkbox"/>	<input type="checkbox"/>	<input type="checkbox"/>	<input type="checkbox"/>	<input type="checkbox"/>

14. Please indicate your opinion of each of the following individuals and groups:

	Very Favorable (1)	Somewhat Favorable (2)	Neutral (3)	Somewhat Unfavorable (4)	Very Unfavorable (5)	Not Sure (6)
Ronald Reagan	<input type="checkbox"/>	<input type="checkbox"/>	<input type="checkbox"/>	<input type="checkbox"/>	<input type="checkbox"/>	<input type="checkbox"/>
Walter Mondale	<input type="checkbox"/>	<input type="checkbox"/>	<input type="checkbox"/>	<input type="checkbox"/>	<input type="checkbox"/>	<input type="checkbox"/>
George Bush	<input type="checkbox"/>	<input type="checkbox"/>	<input type="checkbox"/>	<input type="checkbox"/>	<input type="checkbox"/>	<input type="checkbox"/>
Geraldine Ferraro	<input type="checkbox"/>	<input type="checkbox"/>	<input type="checkbox"/>	<input type="checkbox"/>	<input type="checkbox"/>	<input type="checkbox"/>
Howard Baker	<input type="checkbox"/>	<input type="checkbox"/>	<input type="checkbox"/>	<input type="checkbox"/>	<input type="checkbox"/>	<input type="checkbox"/>
Mario Cuomo	<input type="checkbox"/>	<input type="checkbox"/>	<input type="checkbox"/>	<input type="checkbox"/>	<input type="checkbox"/>	<input type="checkbox"/>
Elizabeth Dole	<input type="checkbox"/>	<input type="checkbox"/>	<input type="checkbox"/>	<input type="checkbox"/>	<input type="checkbox"/>	<input type="checkbox"/>
Gary Hart	<input type="checkbox"/>	<input type="checkbox"/>	<input type="checkbox"/>	<input type="checkbox"/>	<input type="checkbox"/>	<input type="checkbox"/>
Jesse Jackson	<input type="checkbox"/>	<input type="checkbox"/>	<input type="checkbox"/>	<input type="checkbox"/>	<input type="checkbox"/>	<input type="checkbox"/>
Jack Kemp	<input type="checkbox"/>	<input type="checkbox"/>	<input type="checkbox"/>	<input type="checkbox"/>	<input type="checkbox"/>	<input type="checkbox"/>
Edward Kennedy	<input type="checkbox"/>	<input type="checkbox"/>	<input type="checkbox"/>	<input type="checkbox"/>	<input type="checkbox"/>	<input type="checkbox"/>
Republican Party	<input type="checkbox"/>	<input type="checkbox"/>	<input type="checkbox"/>	<input type="checkbox"/>	<input type="checkbox"/>	<input type="checkbox"/>
Democratic Party	<input type="checkbox"/>	<input type="checkbox"/>	<input type="checkbox"/>	<input type="checkbox"/>	<input type="checkbox"/>	<input type="checkbox"/>

15. Please rank your current preferences for your party's presidential nomination in 1988.

1. _____
2. _____
3. _____

19. How would you evaluate your experience in the 1984 Presidential nomination process (i.e., the caucuses or mass meetings, and district or state conventions which you attended). Was it:

- ___ 1. A very positive experience
- ___ 2. More positive than negative
- ___ 3. A neutral experience
- ___ 4. More negative than positive
- ___ 5. A very negative experience

16. Please rank your preferences for President in 1988 among the following candidates from your favorite (assign this candidate a 1) to least favored (assign this candidate an 8):

- ___ Howard Baker
- ___ George Bush
- ___ Elizabeth Dole
- ___ Geraldine Ferraro
- ___ Gary Hart
- ___ Jesse Jackson
- ___ Jack Kemp
- ___ Walter Mondale

20. How likely are you to get involved in the following types of campaigns and party activities in the next four years:

	Very Likely (1)	Fairly Likely (2)	Not Very Likely (3)	Not at All Likely (4)
1988 Presidential campaign	<input type="checkbox"/>	<input type="checkbox"/>	<input type="checkbox"/>	<input type="checkbox"/>
State and local elections	<input type="checkbox"/>	<input type="checkbox"/>	<input type="checkbox"/>	<input type="checkbox"/>
Local party organization	<input type="checkbox"/>	<input type="checkbox"/>	<input type="checkbox"/>	<input type="checkbox"/>

17. Was 1984 the first year in which you were registered to vote?

- ___ 1. Yes
- ___ 2. No

21. In the next four years, do you expect to (CHECK ONLY ONE):

- ___ 1. Be active in the party whether there is an election going on or not
- ___ 2. Be active in the party, during election periods, regardless of the candidates or issues
- ___ 3. Be active in the party, during elections periods, but only when I really care about the candidate and issues
- ___ 4. Not be active in the party at all
- ___ 5. Not sure at this time

18. How interested were you in the 1984 Presidential election, after the national party conventions:

- ___ 1. Very much interested
- ___ 2. Somewhat interested
- ___ 3. Not much interested

CAUCAN

1988

"A Wave"

MARKING DIRECTIONS

- Use a No. 2 pencil only
- Fill circles completely
- Erase changes cleanly
- Do not fold bend or staple this form

CORRECT MARK



INCORRECT MARKS



1. How long have you lived in this state?

- 0 - 5 years
- 5 - 10 years
- 10 - 20 years
- More than 20 years

2. How long have you been active in party politics in your state?

- 0 - 5 years
- 5 - 10 years
- 10 - 20 years
- More than 20 years

3. In which years, if any, did you participate (or are you planning to participate) in a presidential nominating caucus, mass meeting, or primary (mark as many as apply)?

- | | |
|----------------------------|----------------------------|
| <input type="radio"/> 1988 | <input type="radio"/> 1972 |
| <input type="radio"/> 1984 | <input type="radio"/> 1968 |
| <input type="radio"/> 1980 | <input type="radio"/> 1964 |
| <input type="radio"/> 1976 | <input type="radio"/> 1960 |

4. Which of the following positions have you ever held or do you currently hold (mark as many as applicable)?

- Member of a local party committee
- Chairman of a local party committee
- Elected local government office
- Elected state or national government office
- Appointed government or political office
- Paid campaign staff for candidate
- Delegate to state convention

5. How did you vote in the 1984 presidential election?

- Reagan
- Mondale
- Did not vote

6. Which candidate did you prefer for your party's nomination in 1984?

- | | |
|-------------------------------|------------------------------|
| For Democrats | For Republicans |
| <input type="radio"/> Mondale | <input type="radio"/> Reagan |
| <input type="radio"/> Hart | <input type="radio"/> Other |
| <input type="radio"/> Jackson | |
| <input type="radio"/> Other | |

7. How would you describe your party affiliation?

- Strong Democrat
- Democrat, not so strong
- Independent, closer to Democrats
- Independent
- Independent, closer to Republicans
- Republican, not so strong
- Strong Republican
- Other party

8. Would you characterize yourself as someone who: (mark only one)

- Works for the party year after year, win or lose, whether or not you like the candidate or issues
- Works for the party only when there is a particularly worthwhile candidate or issue.

9. How would you describe your own political philosophy?

- Extremely liberal
- Liberal
- Slightly liberal
- Middle-of-the road
- Slightly conservative
- Conservative
- Extremely conservative
- Not sure

10. How active have you been in campaigns for each of the following type of offices, during the last 5 years?

Not Active
Fairly Active
Very Active

CAMPAIGNS FOR:

- The Presidency
- Senate
- House of Representatives
- Governor
- Local offices

11. How much attention do you pay to newspaper articles about the 1988 campaign for president:
- A great deal
 - Quite a bit
 - Some
 - Very little
 - None

12. Please indicate how important EACH of the following factors is in your decision to participate in your local caucus/mass meeting or primary this year.

Not at All Important
Not Very Important
Somewhat Important
Very Important

REASON FOR PARTICIPATING:

- a. To help my political party
- b. To represent a group or organization I belong to
- c. To support a specific presidential candidate
- d. Because of issues I feel very strongly about

13. Which of the above reasons is the single most important in your decision to participate this year (mark only one)?

- a
- b
- c
- d

14. Please indicate how important each of the following factors is in your decision to support your preferred candidate for your party's nomination this year.

Not at All Important
Not Very Important
Somewhat Important
Very Important

- a. To support the candidate with the best chance of winning the November election
- b. To support the candidate whose political philosophy is closest to mine
- c. To support the candidate concerned with specific issues of interest to me
- d. To support a candidate with a good chance of winning my party's nomination

15. Which of the above reasons was the single most important reason for supporting your preferred candidate for your party's nomination (mark only one)?

- a
- b
- c
- d

16. Please indicate your opinion on each of the following issues:

Strongly Oppose
Oppose
Slightly Oppose
Not Sure
Slightly Favor
Favor
Strongly Favor

- a. A constitutional amendment to prohibit abortions except when the mother's life is endangered ...
- b. Keep defense spending at least at current levels even if it requires cutting domestic programs
- c. Affirmative action programs to increase minority representation in jobs and higher education
- d. A constitutional amendment to require a balanced budget
- e. Increased governmental regulation to control environmental pollution
- f. Support of the "Contras" in Central America
- g. Increased aid to farmers
- h. Increased tariffs to protect domestic industries from foreign competition
- i. Increased commitment to the Strategic Defense Initiative (or "Star Wars")
- j. A constitutional amendment to permit prayer in public schools

17. Which of the above issues is most important to you this year (mark only one)?

- a
- b
- c
- d
- e
- f
- g
- h
- i
- j

Not Sure
Poor
Below Average
Average
Above Average
Outstanding

Overall Evaluation

Bruce Babbitt	<input type="radio"/>	<input type="radio"/>	<input type="radio"/>	<input type="radio"/>	<input type="radio"/>	<input type="radio"/>
George Bush	<input type="radio"/>	<input type="radio"/>	<input type="radio"/>	<input type="radio"/>	<input type="radio"/>	<input type="radio"/>
Mario Cuomo	<input type="radio"/>	<input type="radio"/>	<input type="radio"/>	<input type="radio"/>	<input type="radio"/>	<input type="radio"/>
Robert Dole	<input type="radio"/>	<input type="radio"/>	<input type="radio"/>	<input type="radio"/>	<input type="radio"/>	<input type="radio"/>
Michael Dukakis	<input type="radio"/>	<input type="radio"/>	<input type="radio"/>	<input type="radio"/>	<input type="radio"/>	<input type="radio"/>
Pete DuPont	<input type="radio"/>	<input type="radio"/>	<input type="radio"/>	<input type="radio"/>	<input type="radio"/>	<input type="radio"/>
Richard Gephart	<input type="radio"/>	<input type="radio"/>	<input type="radio"/>	<input type="radio"/>	<input type="radio"/>	<input type="radio"/>
Albert Gore	<input type="radio"/>	<input type="radio"/>	<input type="radio"/>	<input type="radio"/>	<input type="radio"/>	<input type="radio"/>
Alexander Haig	<input type="radio"/>	<input type="radio"/>	<input type="radio"/>	<input type="radio"/>	<input type="radio"/>	<input type="radio"/>
Gary Hart	<input type="radio"/>	<input type="radio"/>	<input type="radio"/>	<input type="radio"/>	<input type="radio"/>	<input type="radio"/>
Jesse Jackson	<input type="radio"/>	<input type="radio"/>	<input type="radio"/>	<input type="radio"/>	<input type="radio"/>	<input type="radio"/>
Jack Kemp	<input type="radio"/>	<input type="radio"/>	<input type="radio"/>	<input type="radio"/>	<input type="radio"/>	<input type="radio"/>
Ronald Reagan	<input type="radio"/>	<input type="radio"/>	<input type="radio"/>	<input type="radio"/>	<input type="radio"/>	<input type="radio"/>
Pat Robertson	<input type="radio"/>	<input type="radio"/>	<input type="radio"/>	<input type="radio"/>	<input type="radio"/>	<input type="radio"/>
Paul Simon	<input type="radio"/>	<input type="radio"/>	<input type="radio"/>	<input type="radio"/>	<input type="radio"/>	<input type="radio"/>

20. Which of the four qualities is most important to you?

Record of Achievement in Government	<input type="radio"/>
Performance on TV	<input type="radio"/>
Moral Character	<input type="radio"/>
Knowledge of Foreign Policy	<input type="radio"/>

21. We are interested in how you have learned about the candidates for the Democratic and Republican nominations. Please mark the responses below to indicate the ways you have been contacted by the candidates, or heard about them (mark all appropriate responses):

- Saw an ad for candidate on TV or in newspaper or magazine
- Received something in the mail from him
- Was contacted by telephone or in person by someone in his organization
- Attended a meeting or rally where he spoke
- Met him personally

Bruce Babbitt	<input type="radio"/>	<input type="radio"/>	<input type="radio"/>	<input type="radio"/>	<input type="radio"/>
George Bush	<input type="radio"/>	<input type="radio"/>	<input type="radio"/>	<input type="radio"/>	<input type="radio"/>
Robert Dole	<input type="radio"/>	<input type="radio"/>	<input type="radio"/>	<input type="radio"/>	<input type="radio"/>
Michael Dukakis	<input type="radio"/>	<input type="radio"/>	<input type="radio"/>	<input type="radio"/>	<input type="radio"/>
Pete DuPont	<input type="radio"/>	<input type="radio"/>	<input type="radio"/>	<input type="radio"/>	<input type="radio"/>
Richard Gephart	<input type="radio"/>	<input type="radio"/>	<input type="radio"/>	<input type="radio"/>	<input type="radio"/>
Albert Gore	<input type="radio"/>	<input type="radio"/>	<input type="radio"/>	<input type="radio"/>	<input type="radio"/>
Alexander Haig	<input type="radio"/>	<input type="radio"/>	<input type="radio"/>	<input type="radio"/>	<input type="radio"/>
Gary Hart	<input type="radio"/>	<input type="radio"/>	<input type="radio"/>	<input type="radio"/>	<input type="radio"/>
Jesse Jackson	<input type="radio"/>	<input type="radio"/>	<input type="radio"/>	<input type="radio"/>	<input type="radio"/>
Jack Kemp	<input type="radio"/>	<input type="radio"/>	<input type="radio"/>	<input type="radio"/>	<input type="radio"/>
Pat Robertson	<input type="radio"/>	<input type="radio"/>	<input type="radio"/>	<input type="radio"/>	<input type="radio"/>
Paul Simon	<input type="radio"/>	<input type="radio"/>	<input type="radio"/>	<input type="radio"/>	<input type="radio"/>

22. Please rank your preferences for your party's nomination from among the following candidates from your favorite (1) to least favored.

Seventh Choice
Sixth Choice
Fifth Choice
Fourth Choice
Third Choice
Second Choice
First Choice

Democrats:

Bruce Babbitt	<input type="radio"/>	<input type="radio"/>	<input type="radio"/>	<input type="radio"/>	<input type="radio"/>	<input type="radio"/>	<input type="radio"/>	<input type="radio"/>	<input type="radio"/>
Michael Dukakis	<input type="radio"/>	<input type="radio"/>	<input type="radio"/>	<input type="radio"/>	<input type="radio"/>	<input type="radio"/>	<input type="radio"/>	<input type="radio"/>	<input type="radio"/>
Richard Gephart	<input type="radio"/>	<input type="radio"/>	<input type="radio"/>	<input type="radio"/>	<input type="radio"/>	<input type="radio"/>	<input type="radio"/>	<input type="radio"/>	<input type="radio"/>
Albert Gore	<input type="radio"/>	<input type="radio"/>	<input type="radio"/>	<input type="radio"/>	<input type="radio"/>	<input type="radio"/>	<input type="radio"/>	<input type="radio"/>	<input type="radio"/>
Gary Hart	<input type="radio"/>	<input type="radio"/>	<input type="radio"/>	<input type="radio"/>	<input type="radio"/>	<input type="radio"/>	<input type="radio"/>	<input type="radio"/>	<input type="radio"/>
Jesse Jackson	<input type="radio"/>	<input type="radio"/>	<input type="radio"/>	<input type="radio"/>	<input type="radio"/>	<input type="radio"/>	<input type="radio"/>	<input type="radio"/>	<input type="radio"/>
Paul Simon	<input type="radio"/>	<input type="radio"/>	<input type="radio"/>	<input type="radio"/>	<input type="radio"/>	<input type="radio"/>	<input type="radio"/>	<input type="radio"/>	<input type="radio"/>

Republicans:

George Bush	<input type="radio"/>	<input type="radio"/>	<input type="radio"/>	<input type="radio"/>	<input type="radio"/>	<input type="radio"/>
Robert Dole	<input type="radio"/>	<input type="radio"/>	<input type="radio"/>	<input type="radio"/>	<input type="radio"/>	<input type="radio"/>
Pete DuPont	<input type="radio"/>	<input type="radio"/>	<input type="radio"/>	<input type="radio"/>	<input type="radio"/>	<input type="radio"/>
Alexander Haig	<input type="radio"/>	<input type="radio"/>	<input type="radio"/>	<input type="radio"/>	<input type="radio"/>	<input type="radio"/>
Jack Kemp	<input type="radio"/>	<input type="radio"/>	<input type="radio"/>	<input type="radio"/>	<input type="radio"/>	<input type="radio"/>
Pat Robertson	<input type="radio"/>	<input type="radio"/>	<input type="radio"/>	<input type="radio"/>	<input type="radio"/>	<input type="radio"/>

23. Please use the following scale to give your best estimate of the chances of each candidate, in the presidential campaign. PLEASE ANSWER FOR ALL CANDIDATES.

Not Sure
Certain To Lose
Probably Will Lose
More Likely To Lose Than Win
A Tossup
More Likely To Win Than Lose
Probably Will Win
Certain To Win

Chance of winning his party's nomination

Bruce Babbitt	<input type="radio"/>	<input type="radio"/>	<input type="radio"/>	<input type="radio"/>	<input type="radio"/>	<input type="radio"/>	<input type="radio"/>	<input type="radio"/>	<input type="radio"/>
Michael Dukakis	<input type="radio"/>	<input type="radio"/>	<input type="radio"/>	<input type="radio"/>	<input type="radio"/>	<input type="radio"/>	<input type="radio"/>	<input type="radio"/>	<input type="radio"/>
Richard Gephart	<input type="radio"/>	<input type="radio"/>	<input type="radio"/>	<input type="radio"/>	<input type="radio"/>	<input type="radio"/>	<input type="radio"/>	<input type="radio"/>	<input type="radio"/>
Albert Gore	<input type="radio"/>	<input type="radio"/>	<input type="radio"/>	<input type="radio"/>	<input type="radio"/>	<input type="radio"/>	<input type="radio"/>	<input type="radio"/>	<input type="radio"/>
Gary Hart	<input type="radio"/>	<input type="radio"/>	<input type="radio"/>	<input type="radio"/>	<input type="radio"/>	<input type="radio"/>	<input type="radio"/>	<input type="radio"/>	<input type="radio"/>
Jesse Jackson	<input type="radio"/>	<input type="radio"/>	<input type="radio"/>	<input type="radio"/>	<input type="radio"/>	<input type="radio"/>	<input type="radio"/>	<input type="radio"/>	<input type="radio"/>
Paul Simon	<input type="radio"/>	<input type="radio"/>	<input type="radio"/>	<input type="radio"/>	<input type="radio"/>	<input type="radio"/>	<input type="radio"/>	<input type="radio"/>	<input type="radio"/>
George Bush	<input type="radio"/>	<input type="radio"/>	<input type="radio"/>	<input type="radio"/>	<input type="radio"/>	<input type="radio"/>	<input type="radio"/>	<input type="radio"/>	<input type="radio"/>
Robert Dole	<input type="radio"/>	<input type="radio"/>	<input type="radio"/>	<input type="radio"/>	<input type="radio"/>	<input type="radio"/>	<input type="radio"/>	<input type="radio"/>	<input type="radio"/>
Pete DuPont	<input type="radio"/>	<input type="radio"/>	<input type="radio"/>	<input type="radio"/>	<input type="radio"/>	<input type="radio"/>	<input type="radio"/>	<input type="radio"/>	<input type="radio"/>
Alexander Haig	<input type="radio"/>	<input type="radio"/>	<input type="radio"/>	<input type="radio"/>	<input type="radio"/>	<input type="radio"/>	<input type="radio"/>	<input type="radio"/>	<input type="radio"/>
Jack Kemp	<input type="radio"/>	<input type="radio"/>	<input type="radio"/>	<input type="radio"/>	<input type="radio"/>	<input type="radio"/>	<input type="radio"/>	<input type="radio"/>	<input type="radio"/>
Pat Robertson	<input type="radio"/>	<input type="radio"/>	<input type="radio"/>	<input type="radio"/>	<input type="radio"/>	<input type="radio"/>	<input type="radio"/>	<input type="radio"/>	<input type="radio"/>

29. What is your age:

- 17-24
- 25-29
- 30-39
- 40-49
- 50-59
- 60-64
- 65 and older

30. What is your sex?

- Male
- Female

31. Are you married?

- Yes
- No

32. What is your religious preference?

- Catholic
- Jewish
- Protestant
- Other
- No religious preference
- Other - please specify in box below →

Do you consider yourself to be a born-again Christian?

- Yes
- No

34. Do you consider yourself to be a fundamentalist Christian?

- Yes
- No

35. How religious do you consider yourself?

- Very religious
- Fairly religious
- Not very religious
- Not religious at all
- Not sure

36. What is your race?

- White
- Black
- Hispanic
- Native American
- Asian American
- Other - please specify in box below →

37. How much formal schooling have you completed?

- Grade school or less/0-8 years
- Some high school/9-11 years
- Graduated high school/12 years
- Some college/13-15 years
- College graduate
- Graduate school

38. In what kind of work are (were) you AND your spouse most recently employed?

	You	Spouse
Small business firm (under 50 employees).....	<input type="radio"/>	<input type="radio"/>
Large business firm (over 50 employees).....	<input type="radio"/>	<input type="radio"/>
Educational institution (public or private school, college, university).....	<input type="radio"/>	<input type="radio"/>
Government (local, state, national).....	<input type="radio"/>	<input type="radio"/>
Self-employed (business).....	<input type="radio"/>	<input type="radio"/>
Self-employed (farmer).....	<input type="radio"/>	<input type="radio"/>
Self-employed (professional).....	<input type="radio"/>	<input type="radio"/>
Housewife.....	<input type="radio"/>	<input type="radio"/>
Student.....	<input type="radio"/>	<input type="radio"/>

39. What was your approximate family income last year —before taxes?

- under \$9,999
- \$10,000-\$19,999
- \$20,000-\$29,999
- \$30,000-\$39,999
- \$40,000-\$49,999
- \$50,000-\$59,999
- \$60,000-\$69,999
- \$70,000-\$79,999
- \$80,000 and over

40. In which of the following social class categories would you place yourself:

- Upper class
- Upper middle class
- Middle class
- Lower middle class
- Working class
- Other/Don't think of self in these terms

41. What is today's date?

MO		DAY		YR
				88
0	0	0	0	
1	1	1	1	
2	2	2	2	
3	3	3	3	
4	4	4	4	
5	5	5	5	
6	6	6	6	
7	7	7	7	
8	8	8	8	
9	9	9	9	

88B



CAUCUS
8/8

CAUCPAN
1988

"B Wave"

1988 PARTY LEADERSHIP SURVEY

COLLEGE OF WILLIAM AND MARY • UNIVERSITY OF COLORADO • EMORY UNIVERSITY

MARKING DIRECTIONS

- Use a No. 2 pencil only
- Fill circles completely
- Erase changes cleanly
- Do not fold, bend or staple this form

CORRECT MARK



INCORRECT MARKS



1. Did you participate in a presidential nominating caucus, mass meeting, or primary in your state this year?

- Yes
 No

If yes, for which party?

- Democrat
 Republican

2. How would you describe your party affiliation?

- Strong Democrat
 Democrat, not so strong
 Independent, closer to Democrats
 Independent
 Independent, closer to Republicans
 Republican, not so strong
 Strong Republican
 Other party

3. How would you describe your own political philosophy?

- Extremely liberal
 Liberal
 Slightly liberal
 Middle-of-the-road
 Slightly conservative
 Conservative
 Extremely conservative
 Not sure

4. How much attention do you pay to newspaper articles about the 1988 campaign for president:

- A great deal
 Quite a bit
 Some
 Very little
 None

5. Please indicate how important EACH of the following factors is in your decision to participate in your local caucus/mass meeting or primary this year.

Not at All Important
 Not Very Important
 Somewhat Important
 Very Important

REASON FOR PARTICIPATING:

- a. To help my political party
 b. To represent a group or organization I belong to
 c. To support a specific presidential candidate
 d. Because of issues I feel very strongly about

6. Which of the above reasons is the single most important in your decision to participate this year (mark only one)?

- a b c d

7. Please indicate how important each of the following factors is in your decision to support your preferred candidate for your party's nomination this year.

Not at All Important
 Not Very Important
 Somewhat Important
 Very Important

- a. To support the candidate with the best chance of winning the November election
 b. To support the candidate whose political philosophy is closest to mine

7. Continued

Not at All Important
Not Very Important
Somewhat Important
Very Important

- c. To support the candidate concerned with specific issues of interest to me ○○○○
- d. To support a candidate with a good chance of winning my party's nomination ○○○○

8. Which of the above reasons was the single most important reason for supporting your preferred candidate for your party's nomination (mark only one)?

a b c d

9. Please indicate your opinion on each of the following issues:

Strongly Oppose
Oppose
Slightly Oppose
Not Sure
Slightly Favor
Favor
Strongly Favor

- a. A constitutional amendment to prohibit abortions except when the mother's life is endangered ... ○○○○○○○○
- b. Keep defense spending at least at current levels even if it requires cutting domestic programs ○○○○○○○○
- c. Affirmative action programs to increase minority representation in jobs and higher education ○○○○○○○○
- d. A constitutional amendment to require a balanced budget ○○○○○○○○
- e. Increased governmental regulation to control environmental pollution ○○○○○○○○
- f. Support of the "Contras" in Central America ○○○○○○○○
- g. Increased aid to farmers ○○○○○○○○
- h. Increased tariffs to protect domestic industries from foreign competition ○○○○○○○○
- i. Increased commitment to the Strategic Defense Initiative (or "Star Wars") ○○○○○○○○
- j. A constitutional amendment to permit prayer in public schools ○○○○○○○○

10. Which of the above issues is most important to you this year (mark only one)?

a c e g i
 b d f h j

11. How would you describe the political philosophy of each of the following individuals and groups:

Not Sure
Extremely Conservative
Conservative
Slightly Conservative
Middle-of-the-road
Slightly Liberal
Liberal
Extremely Liberal

- George Bush ○○○○○○○○○
- Robert Dole ○○○○○○○○○
- Michael Dukakis ○○○○○○○○○
- Albert Gore ○○○○○○○○○
- Jesse Jackson ○○○○○○○○○
- Ronald Reagan ○○○○○○○○○
- Pat Robertson ○○○○○○○○○
- Average American Voter ○○○○○○○○○
- Republican Party ○○○○○○○○○
- Democratic Party ○○○○○○○○○

12. Below is a list of qualities which people often use to evaluate candidates. Please rate the following Presidential candidates on each quality, in comparison with other political leaders:

Not Sure
Poor
Below Average
Average
Above Average
Outstanding

Record of Achievement in Government

- George Bush ○○○○○○○○
- Robert Dole ○○○○○○○○
- Michael Dukakis ○○○○○○○○
- Albert Gore ○○○○○○○○
- Jesse Jackson ○○○○○○○○
- Pat Robertson ○○○○○○○○

Performance on TV

- George Bush ○○○○○○○○
- Robert Dole ○○○○○○○○
- Michael Dukakis ○○○○○○○○
- Albert Gore ○○○○○○○○
- Jesse Jackson ○○○○○○○○
- Pat Robertson ○○○○○○○○

Moral Character

- George Bush ○○○○○○○○
- Robert Dole ○○○○○○○○
- Michael Dukakis ○○○○○○○○
- Albert Gore ○○○○○○○○
- Jesse Jackson ○○○○○○○○
- Pat Robertson ○○○○○○○○

12. Continued

	Outstanding	Above Average	Average	Below Average	Poor	Not Sure
Knowledge of Foreign Policy						
George Bush	<input type="radio"/>	<input type="radio"/>	<input type="radio"/>	<input type="radio"/>	<input type="radio"/>	<input type="radio"/>
Robert Dole	<input type="radio"/>	<input type="radio"/>	<input type="radio"/>	<input type="radio"/>	<input type="radio"/>	<input type="radio"/>
Michael Dukakis	<input type="radio"/>	<input type="radio"/>	<input type="radio"/>	<input type="radio"/>	<input type="radio"/>	<input type="radio"/>
Albert Gore	<input type="radio"/>	<input type="radio"/>	<input type="radio"/>	<input type="radio"/>	<input type="radio"/>	<input type="radio"/>
Jesse Jackson	<input type="radio"/>	<input type="radio"/>	<input type="radio"/>	<input type="radio"/>	<input type="radio"/>	<input type="radio"/>
Pat Robertson	<input type="radio"/>	<input type="radio"/>	<input type="radio"/>	<input type="radio"/>	<input type="radio"/>	<input type="radio"/>
Overall Evaluation						
George Bush	<input type="radio"/>	<input type="radio"/>	<input type="radio"/>	<input type="radio"/>	<input type="radio"/>	<input type="radio"/>
Robert Dole	<input type="radio"/>	<input type="radio"/>	<input type="radio"/>	<input type="radio"/>	<input type="radio"/>	<input type="radio"/>
Michael Dukakis	<input type="radio"/>	<input type="radio"/>	<input type="radio"/>	<input type="radio"/>	<input type="radio"/>	<input type="radio"/>
Albert Gore	<input type="radio"/>	<input type="radio"/>	<input type="radio"/>	<input type="radio"/>	<input type="radio"/>	<input type="radio"/>
Jesse Jackson	<input type="radio"/>	<input type="radio"/>	<input type="radio"/>	<input type="radio"/>	<input type="radio"/>	<input type="radio"/>
Ronald Reagan	<input type="radio"/>	<input type="radio"/>	<input type="radio"/>	<input type="radio"/>	<input type="radio"/>	<input type="radio"/>
Pat Robertson	<input type="radio"/>	<input type="radio"/>	<input type="radio"/>	<input type="radio"/>	<input type="radio"/>	<input type="radio"/>

13. Which of the four qualities is most important to you?
- Record of Achievement in Government
 - Performance on TV
 - Moral Character
 - Knowledge of Foreign Policy

14. We are interested in how you have learned about the candidates for the Democratic and Republican nominations. Please mark the responses below to indicate the ways you have been contacted by the candidates, or heard about them (mark all appropriate responses):

<input type="checkbox"/> Read an article in a newspaper or magazine or saw a major story about him on television	<input type="checkbox"/>	<input type="checkbox"/>	<input type="checkbox"/>	<input type="checkbox"/>	<input type="checkbox"/>	<input type="checkbox"/>	<input type="checkbox"/>	<input type="checkbox"/>	<input type="checkbox"/>
<input type="checkbox"/> Saw an ad for candidate on TV or in newspaper or magazine	<input type="checkbox"/>	<input type="checkbox"/>	<input type="checkbox"/>	<input type="checkbox"/>	<input type="checkbox"/>	<input type="checkbox"/>	<input type="checkbox"/>	<input type="checkbox"/>	<input type="checkbox"/>
<input type="checkbox"/> Received something in the mail from him	<input type="checkbox"/>	<input type="checkbox"/>	<input type="checkbox"/>	<input type="checkbox"/>	<input type="checkbox"/>	<input type="checkbox"/>	<input type="checkbox"/>	<input type="checkbox"/>	<input type="checkbox"/>
<input type="checkbox"/> Was contacted by telephone or in person by someone in his organization	<input type="checkbox"/>	<input type="checkbox"/>	<input type="checkbox"/>	<input type="checkbox"/>	<input type="checkbox"/>	<input type="checkbox"/>	<input type="checkbox"/>	<input type="checkbox"/>	<input type="checkbox"/>
<input type="checkbox"/> Attended a meeting or rally where he spoke	<input type="checkbox"/>	<input type="checkbox"/>	<input type="checkbox"/>	<input type="checkbox"/>	<input type="checkbox"/>	<input type="checkbox"/>	<input type="checkbox"/>	<input type="checkbox"/>	<input type="checkbox"/>
<input type="checkbox"/> Met him personally	<input type="checkbox"/>	<input type="checkbox"/>	<input type="checkbox"/>	<input type="checkbox"/>	<input type="checkbox"/>	<input type="checkbox"/>	<input type="checkbox"/>	<input type="checkbox"/>	<input type="checkbox"/>
George Bush	<input type="radio"/>	<input type="radio"/>	<input type="radio"/>	<input type="radio"/>	<input type="radio"/>	<input type="radio"/>	<input type="radio"/>	<input type="radio"/>	<input type="radio"/>
Robert Dole	<input type="radio"/>	<input type="radio"/>	<input type="radio"/>	<input type="radio"/>	<input type="radio"/>	<input type="radio"/>	<input type="radio"/>	<input type="radio"/>	<input type="radio"/>
Michael Dukakis	<input type="radio"/>	<input type="radio"/>	<input type="radio"/>	<input type="radio"/>	<input type="radio"/>	<input type="radio"/>	<input type="radio"/>	<input type="radio"/>	<input type="radio"/>
Albert Gore	<input type="radio"/>	<input type="radio"/>	<input type="radio"/>	<input type="radio"/>	<input type="radio"/>	<input type="radio"/>	<input type="radio"/>	<input type="radio"/>	<input type="radio"/>
Jesse Jackson	<input type="radio"/>	<input type="radio"/>	<input type="radio"/>	<input type="radio"/>	<input type="radio"/>	<input type="radio"/>	<input type="radio"/>	<input type="radio"/>	<input type="radio"/>
Pat Robertson	<input type="radio"/>	<input type="radio"/>	<input type="radio"/>	<input type="radio"/>	<input type="radio"/>	<input type="radio"/>	<input type="radio"/>	<input type="radio"/>	<input type="radio"/>

15. Please rank your preferences for your party's nomination from among the following candidates from your favorite (1) to least favored.

	First Choice	Second Choice	Third Choice
Democrats:			
Michael Dukakis	<input type="radio"/>	<input type="radio"/>	<input type="radio"/>
Richard Gephardt	<input type="radio"/>	<input type="radio"/>	<input type="radio"/>
Albert Gore	<input type="radio"/>	<input type="radio"/>	<input type="radio"/>
Jesse Jackson	<input type="radio"/>	<input type="radio"/>	<input type="radio"/>
Paul Simon	<input type="radio"/>	<input type="radio"/>	<input type="radio"/>
Republicans:			
George Bush	<input type="radio"/>	<input type="radio"/>	<input type="radio"/>
Robert Dole	<input type="radio"/>	<input type="radio"/>	<input type="radio"/>
Pete DuPont	<input type="radio"/>	<input type="radio"/>	<input type="radio"/>
Jack Kemp	<input type="radio"/>	<input type="radio"/>	<input type="radio"/>
Pat Robertson	<input type="radio"/>	<input type="radio"/>	<input type="radio"/>

16. Please use the following scale to give your best estimate of the chances of each candidate, in the presidential campaign. PLEASE ANSWER FOR ALL CANDIDATES.

	Certain To Win	Probably Will Win	A Tossup	More Likely To Lose Than Win	Probably Will Lose	Certain To Lose	Not Sure
Chance of winning his party's nomination							
Michael Dukakis	<input type="radio"/>	<input type="radio"/>	<input type="radio"/>	<input type="radio"/>	<input type="radio"/>	<input type="radio"/>	<input type="radio"/>
Albert Gore	<input type="radio"/>	<input type="radio"/>	<input type="radio"/>	<input type="radio"/>	<input type="radio"/>	<input type="radio"/>	<input type="radio"/>
Jesse Jackson	<input type="radio"/>	<input type="radio"/>	<input type="radio"/>	<input type="radio"/>	<input type="radio"/>	<input type="radio"/>	<input type="radio"/>
George Bush	<input type="radio"/>	<input type="radio"/>	<input type="radio"/>	<input type="radio"/>	<input type="radio"/>	<input type="radio"/>	<input type="radio"/>
Robert Dole	<input type="radio"/>	<input type="radio"/>	<input type="radio"/>	<input type="radio"/>	<input type="radio"/>	<input type="radio"/>	<input type="radio"/>
Pat Robertson	<input type="radio"/>	<input type="radio"/>	<input type="radio"/>	<input type="radio"/>	<input type="radio"/>	<input type="radio"/>	<input type="radio"/>
Chance of winning the November election if nominated by his party							
Michael Dukakis	<input type="radio"/>	<input type="radio"/>	<input type="radio"/>	<input type="radio"/>	<input type="radio"/>	<input type="radio"/>	<input type="radio"/>
Albert Gore	<input type="radio"/>	<input type="radio"/>	<input type="radio"/>	<input type="radio"/>	<input type="radio"/>	<input type="radio"/>	<input type="radio"/>
Jesse Jackson	<input type="radio"/>	<input type="radio"/>	<input type="radio"/>	<input type="radio"/>	<input type="radio"/>	<input type="radio"/>	<input type="radio"/>
George Bush	<input type="radio"/>	<input type="radio"/>	<input type="radio"/>	<input type="radio"/>	<input type="radio"/>	<input type="radio"/>	<input type="radio"/>
Robert Dole	<input type="radio"/>	<input type="radio"/>	<input type="radio"/>	<input type="radio"/>	<input type="radio"/>	<input type="radio"/>	<input type="radio"/>
Pat Robertson	<input type="radio"/>	<input type="radio"/>	<input type="radio"/>	<input type="radio"/>	<input type="radio"/>	<input type="radio"/>	<input type="radio"/>

17. What are (were) the partisanship and political activity of the following family members:

- Not sure of party
- Inactive Independent
- Active Independent
- Inactive Republican
- Active Republican
- Inactive Democrat
- Active Democrat

Spouse (if applicable) ○○○○○○○○
 Mother ○○○○○○○○
 Father ○○○○○○○○

18. Which candidate, if any, did you initially support at your caucus/mass meeting or primary?

Bruce Babbitt ○
 George Bush ○
 Robert Dole ○
 Michael Dukakis ○
 Pete DuPont ○
 Richard Gephardt ○
 Albert Gore ○
 Alexander Haig ○
 Gary Hart ○
 Jesse Jackson ○
 Jack Kemp ○
 Pat Robertson ○
 Paul Simon ○
 None, did not (or will not) participate ○

19. Which of the following activities (if any) have you performed on behalf of each presidential candidate (mark all that apply)?

- Contributed money
- Telephoning or door-to-door canvassing
- Tried to convince friends to support candidate
- Fund raising
- Attend public meeting or rally

Democrats:

Bruce Babbitt ○○○○○○
 Michael Dukakis ○○○○○○
 Richard Gephardt ○○○○○○
 Albert Gore ○○○○○○
 Gary Hart ○○○○○○
 Jesse Jackson ○○○○○○
 Paul Simon ○○○○○○

Republicans:

George Bush ○○○○○○
 Robert Dole ○○○○○○
 Pete DuPont ○○○○○○
 Alexander Haig ○○○○○○
 Jack Kemp ○○○○○○
 Pat Robertson ○○○○○○

0	0	0	0	0
1	1	1	1	1
2	2	2	2	2
3	3	3	3	3
4	4	4	4	4
5	5	5	5	5
6	6	6	6	6
7	7	7	7	7
8	8	8	8	8
9	9	9	9	9

20. How much of the time do you think you can trust the government in Washington to do what is right?

Just about always ○
 Most of the time ○
 Only some of the time ○
 Almost never ○

21. In general, would you say that the government is run by a few big interests looking out for themselves or is it run for the benefit of all the people?

Run by a few big interests ○
 Run for all the people ○

22. How would you evaluate your experience in the 1988 Presidential nomination process (i.e., the caucuses, mass meetings, and/or primaries in which you participated)? Was it:

A very positive experience ○
 More positive than negative ○
 A neutral experience ○
 More negative than positive ○
 A very negative experience ○

23. Are you certain that you would be willing to work for your party's nominee in the Fall, no matter whom it turns out to be?

Yes ○
 No ○

24. What is today's date?

MO	DAY	YR
		88
0	0	0
1	1	1
2	2	2
3	3	3
4	4	4
5	5	5
6	6	6
7	7	7
8	8	8
9	9	9

CAUCUSAN : 88C WAVE



1988 PARTY LEADERSHIP SURVEY

COLLEGE OF WILLIAM AND MARY • UNIVERSITY OF COLORADO • EMORY UNIVERSITY

MARKING DIRECTIONS

- Use a No. 2 pencil only
- Fill circles completely
- Erase changes cleanly
- Do not fold bend or staple this form

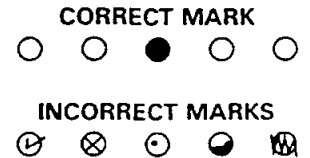

1. We are interested in how active you were in the Presidential campaign both before and after the summer conventions. Which activities if any did you perform on behalf of the candidates BEFORE the national party conventions this year? (MARK ALL APPLICABLE ACTIVITIES FOR EACH CANDIDATE).

Contributed money
Telephoning or door-to door canvassing
Tried to convince friends to support candidate
Fund raising
Attended public meeting or rally

Democrats:

Michael Dukakis

Jesse Jackson

Paul Simon

Richard Gephardt

Albert Gore

Republicans:

George Bush

Robert Dole

Pat Robertson

Jack Kemp

2. Please indicate which of the following activities, if any you performed in the campaigns listed below, AFTER the national party conventions.

Contributed money
Telephoning or door-to door canvassing
Tried to convince friends to support candidate
Fund raising
Attended public meeting or rally

Bush/Quayle

Dukakis/Bentsen

Democratic U.S. House Candidate

Republican U.S. House Candidate

Democratic State or Local
Candidates

Republican State or Local
Candidates

3. How did you vote in the 1988 Presidential election?

- Bush
- Dukakis
- Other

4. How did you vote in the U.S. House election in your district?

- For the Democrat
- For the Republican
- Other
- Did not vote



5. How would you describe your party affiliation?

- Strong Democrat
- Democrat, not so strong
- Independent, closer to Democrats
- Independent
- Independent, closer to Republicans
- Republican, not so strong
- Strong Republican
- Other party

6. Would you characterize yourself as someone who: (mark only one)

- Works for the party year after year, win or lose, whether or not you like the candidate or issues
- Works for the party only when there is a particularly worthwhile candidate or issue

7. How would you describe your own political philosophy?

- Extremely liberal
- Liberal
- Slightly liberal
- Middle-of-the road
- Slightly conservative
- Conservative
- Extremely conservative
- Not sure

8. Was there ever a time when you thought of yourself as a member of another party?

- Yes
- No

(IF YES) When was the last time?

1	9		
0	0		0
<input checked="" type="radio"/>	1		1
2	2		2
3	3		3
4	4		4
5	5	5	5
6	6	6	6
7	7	7	7
8	8	8	8
9	<input checked="" type="radio"/>		9

9. How interested were you in the 1988 Presidential election, after the national party conventions?

- Very much interested
- Somewhat interested
- Not much interested

10. Were you involved in the 1988 Presidential general election campaign after the national party conventions?

- Yes
- No

IF YES Please indicate how important EACH of the following factors was in your decision to get involved in the 1988 Presidential campaign after the national party conventions:

Not at All Important
Not Very Important
Somewhat Important
Very Important

- a. To help my political party
- b. I was asked to get involved by a friend.....
- c. I was asked to work by an organization of which I am a member
- d. My strong support for one of the Presidential candidates
- e. My strong opposition to one of the Presidential candidates
- f. My strong support for one of the Vice-Presidential candidates
- g. My strong opposition to one of the Vice-Presidential candidates
- h. Because of issues I feel strongly about.....
- i. To enjoy the excitement of the campaign

10a. Which of the above reasons was the single most important in your decision to get involved in the Presidential general election campaign?

- a c e g i
- b d f h

11. Please rate the importance of each of the following characteristics in determining a candidate's success in winning a Presidential election:

Not at All Important
Not Very Important
Somewhat Important
Very Important

- a. Record of achievement in government
- b. Performance on TV
- c. Moral character
- d. Knowledge of foreign policy
- e. Representing the political philosophy of the average American voter
- f. Representing the political philosophy of his political party

11a. In your view, which of the above characteristics is MOST important in determining a candidate's success in winning a Presidential election?

- a b c d e f

16. Please indicate your opinion about each of the following groups.

Very Unfavorable
Somewhat Unfavorable
Neutral
Somewhat Favorable
Very Favorable

- a. Teachers' organization (e.g., AFT, NEA)
- b. Business organization (e.g., NAM, Chamber of Commerce)
- c. Women's rights groups (e.g., NOW, NWPC)
- d. Civil rights groups (e.g., NAACP, LULAC)
- e. Environmental groups (e.g., Sierra Club)
- f. Non-partisan interest groups (e.g., Common Cause, League of Woman Voters)
- g. Labor union (other than teachers')
- h. Farm organizations
- i. Politically concerned Evangelical Groups (e.g., Moral Majority)
- j. Anti-Abortion groups
- k. Liberal ideological groups
- l. Conservative ideological groups
- m. Democratic Party
- n. Republican Party

17. In the next four years, do you expect to (mark only one):

- Be active in the party whether there is an election going on or not
- Be active in the party during election periods, regardless of the candidates or issues
- Be active in the party during election periods, but only when I really care about the candidate and issues
- Not be active in the party at all
- Not sure at this time

18. How would you evaluate your experience in the 1988 Presidential nomination process (i.e. the caucuses, mass meetings or primaries, and district or state conventions which you attended). Was it:

- A very positive experience
- More positive than negative
- A neutral experience
- More negative than positive
- A very negative experience

19. What is your age?

- 17-24 40-49 65 and older
- 25-29 50-59
- 30-39 60-64

1	1	1	1	1
2	2	2	2	2
3	3	3	3	3
4	4	4	4	4
5	5	5	5	5
6	6	6	6	6
7	7	7	7	7
8	8	8	8	8
9	9	9	9	9

20. What is your sex?

- Male
- Female

21. What is your current marital status?

- Married
- Divorced
- Widowed
- Never married

22. Do you consider yourself to be a born-again Christian?

- Yes
- No

23. In general, which of the following categories best describes the kind of job you and your spouse most recently held:

	You	Spouse
Professional	<input checked="" type="radio"/>	<input type="radio"/>
Owner/Partner	<input type="radio"/>	<input checked="" type="radio"/>
Upper-level management	<input type="radio"/>	<input type="radio"/>
Middle-level management	<input type="radio"/>	<input type="radio"/>
Skilled labor	<input type="radio"/>	<input type="radio"/>
Unskilled labor	<input type="radio"/>	<input type="radio"/>
Other	<input type="radio"/>	<input type="radio"/>

24. What is today's date?

MO	DAY	YR
03	15	88
0	0	0
1	1	1
2	2	2
3	3	3
4	4	4
5	5	5
6	6	6
7	7	7
8	8	8
9	9	9

POST-ELECTION

CAUCUS / DEBATE NAME



1992 PARTY LEADERSHIP SURVEY

COLLEGE OF WILLIAM AND MARY • UNIVERSITY OF COLORADO

November 2, 1992

Dear Survey Participant:

As the 1992 campaign draws to a close, it is important to assess its long term impact on the party system. How do the Democratic and Republican parties of 1992 differ from the same parties just four years ago? What has been the impact of the Perot campaign on the parties? How many of the activists from previous campaigns are still involved, and what sorts of new activists have become involved in party activity?

In 1988 you participated in a study of caucus and state convention participants. This year we are asking you to participate, once again, in a survey of political activists in 1992. This study is being conducted by political scientists from the University of Colorado and the College of William and Mary. By resurveying you, we will be able to begin to answer crucial questions relating to the processes of long term stability and change in the American party system.

Because you are part of a relatively small random sample of participants, it is particularly important that you fill out and return the questionnaire in the enclosed post-paid envelope. Your participation is essential in helping to understand the dynamics of partisan change in the United States.

You may be assured of complete confidentiality. The questionnaire has an identification number for mailing purposes only. This is so that we may check your name off of the mailing list when your questionnaire is returned. Your name will never be placed on the questionnaire. If you have any questions about this project, do not hesitate to call Professor Ronald Rapoport at the study headquarters (804) 253-4486.

Enclosed is a summary of our most recent research on supporters of H. Ross Perot this year, which you might find of interest. Thank you in advance for completing our questionnaire.

Sincerely,

Ronald B. Rapoport
Professor
Department of Government
College of William and Mary

Walter J. Stone
Professor
Department of Political Science
University of Colorado

MARKING INSTRUCTIONS



- Use a No. 2 pencil, blue or black ink only.
- Completely fill in the responses.
- Erase changes neatly and cleanly.
- Do not make stray marks on this form.

INCORRECT MARKS



CORRECT MARK



1. How interested were you in the presidential election, after the national party conventions?

- Very much interested
- Somewhat interested
- Not very interested
- Not at all interested

2. Did you participate in a presidential nomination caucus, mass meeting or primary in your state this year?

- Yes
- No

If yes, for which party?

- Democrat
- Republican

3. Which candidate did you prefer for each party's nomination in 1992?

Democrats

- Jerry Brown
- Bill Clinton
- Bob Kerrey
- Tom Harkin
- Paul Tsongas
- None of the Above

Republicans

- Pat Buchanan
- George Bush
- None of the Above

4. How did you vote in the 1992 presidential election?

- George Bush
- Bill Clinton
- H. Ross Perot
- Other (please specify)
- Did not vote

5. How did you vote in the U.S. House election in your district?

- For the Democrat
- For the Republican
- Other (please specify)
- Did not vote

6. How would you describe your party affiliation?

- Strong Democrat
- Democrat, not so strong
- Independent, closer to Democrats
- Independent
- Independent, closer to Republicans
- Republican, not so strong
- Strong Republican
- Other party (please specify)

7. Would you characterize yourself as someone who: (Mark only one)

- Works for the party year after year, win or lose, whether or not you like the candidate or issues
- Works for the party only when there is a particularly worthwhile candidate or issue

8. How would you describe your own political philosophy?

- Extremely liberal
- Liberal
- Slightly liberal
- Middle-of-the-road
- Slightly conservative
- Conservative
- Extremely conservative
- Not sure

9. Between now and 1996 do you see yourself as most likely to:

- Work within the Democratic Party to influence its direction
- Work within the Republican Party to influence its direction
- Work within a third party to influence its direction
- Stay involved in politics but not work for any political party.
- Not be involved in politics at all.
- Not sure at this time.

10. We are interested in how active you were in the presidential campaign both before and after the summer conventions. Which activities, if any, did you perform on behalf of the candidates BEFORE the national party conventions this year? (MARK ALL APPLICABLE ACTIVITIES FOR EACH CANDIDATE.)

	Attended public meeting or rally	Fundraiser	Tried to convince friends to support candidate	Telephoning or door-to-door canvassing	Contributed more than \$100	Contributed \$100 or less	Collected signatures for ballot petition
Democrats:							
Jerry Brown	<input type="checkbox"/>	<input type="checkbox"/>	<input type="checkbox"/>	<input type="checkbox"/>	<input type="checkbox"/>	<input type="checkbox"/>	<input type="checkbox"/>
Bill Clinton	<input type="checkbox"/>	<input type="checkbox"/>	<input type="checkbox"/>	<input type="checkbox"/>	<input type="checkbox"/>	<input type="checkbox"/>	<input type="checkbox"/>
Bob Kerrey	<input type="checkbox"/>	<input type="checkbox"/>	<input type="checkbox"/>	<input type="checkbox"/>	<input type="checkbox"/>	<input type="checkbox"/>	<input type="checkbox"/>
Paul Tsongas	<input type="checkbox"/>	<input type="checkbox"/>	<input type="checkbox"/>	<input type="checkbox"/>	<input type="checkbox"/>	<input type="checkbox"/>	<input type="checkbox"/>
Tom Harkin	<input type="checkbox"/>	<input type="checkbox"/>	<input type="checkbox"/>	<input type="checkbox"/>	<input type="checkbox"/>	<input type="checkbox"/>	<input type="checkbox"/>
Republicans:							
George Bush	<input type="checkbox"/>	<input type="checkbox"/>	<input type="checkbox"/>	<input type="checkbox"/>	<input type="checkbox"/>	<input type="checkbox"/>	<input type="checkbox"/>
Pat Buchanan	<input type="checkbox"/>	<input type="checkbox"/>	<input type="checkbox"/>	<input type="checkbox"/>	<input type="checkbox"/>	<input type="checkbox"/>	<input type="checkbox"/>
Independent candidate:							
H. Ross Perot	<input type="checkbox"/>	<input type="checkbox"/>	<input type="checkbox"/>	<input type="checkbox"/>	<input type="checkbox"/>	<input type="checkbox"/>	<input type="checkbox"/>

11. Please indicate which of the following activities, if any, you performed in the campaigns listed below, AFTER the national party conventions. (Mark all that apply.)

	Attended public meeting or rally	Fundraiser	Tried to convince friends to support candidate	Telephoning or door-to-door canvassing	Contributed more than \$100	Contributed \$100 or less	Collected signatures for ballot petition
Candidates:							
Bush/Quayle	<input type="checkbox"/>	<input type="checkbox"/>	<input type="checkbox"/>	<input type="checkbox"/>	<input type="checkbox"/>	<input type="checkbox"/>	<input type="checkbox"/>
Clinton/Gore	<input type="checkbox"/>	<input type="checkbox"/>	<input type="checkbox"/>	<input type="checkbox"/>	<input type="checkbox"/>	<input type="checkbox"/>	<input type="checkbox"/>
Perot/Stockdale	<input type="checkbox"/>	<input type="checkbox"/>	<input type="checkbox"/>	<input type="checkbox"/>	<input type="checkbox"/>	<input type="checkbox"/>	<input type="checkbox"/>
Democratic U.S. House candidate in your district	<input type="checkbox"/>	<input type="checkbox"/>	<input type="checkbox"/>	<input type="checkbox"/>	<input type="checkbox"/>	<input type="checkbox"/>	<input type="checkbox"/>
Republican U.S. House candidate in your district	<input type="checkbox"/>	<input type="checkbox"/>	<input type="checkbox"/>	<input type="checkbox"/>	<input type="checkbox"/>	<input type="checkbox"/>	<input type="checkbox"/>
Democratic state or local candidates	<input type="checkbox"/>	<input type="checkbox"/>	<input type="checkbox"/>	<input type="checkbox"/>	<input type="checkbox"/>	<input type="checkbox"/>	<input type="checkbox"/>
Republican state or local candidates	<input type="checkbox"/>	<input type="checkbox"/>	<input type="checkbox"/>	<input type="checkbox"/>	<input type="checkbox"/>	<input type="checkbox"/>	<input type="checkbox"/>

12. How active have you been in campaigns for each of the following types of offices during the past four years?

CAMPAIGNS FOR:	DEMOCRATIC CAMPAIGN				REPUBLICAN CAMPAIGN			
	Not Active At All	Not Very Active	Fairly Active	Very Active	Not Active At All	Not Very Active	Fairly Active	Very Active
The Presidency	<input type="checkbox"/>	<input type="checkbox"/>	<input type="checkbox"/>	<input type="checkbox"/>	<input type="checkbox"/>	<input type="checkbox"/>	<input type="checkbox"/>	<input type="checkbox"/>
Senate	<input type="checkbox"/>	<input type="checkbox"/>	<input type="checkbox"/>	<input type="checkbox"/>	<input type="checkbox"/>	<input type="checkbox"/>	<input type="checkbox"/>	<input type="checkbox"/>
House of Representatives	<input type="checkbox"/>	<input type="checkbox"/>	<input type="checkbox"/>	<input type="checkbox"/>	<input type="checkbox"/>	<input type="checkbox"/>	<input type="checkbox"/>	<input type="checkbox"/>
Governor	<input type="checkbox"/>	<input type="checkbox"/>	<input type="checkbox"/>	<input type="checkbox"/>	<input type="checkbox"/>	<input type="checkbox"/>	<input type="checkbox"/>	<input type="checkbox"/>
Other state offices	<input type="checkbox"/>	<input type="checkbox"/>	<input type="checkbox"/>	<input type="checkbox"/>	<input type="checkbox"/>	<input type="checkbox"/>	<input type="checkbox"/>	<input type="checkbox"/>
Local offices	<input type="checkbox"/>	<input type="checkbox"/>	<input type="checkbox"/>	<input type="checkbox"/>	<input type="checkbox"/>	<input type="checkbox"/>	<input type="checkbox"/>	<input type="checkbox"/>

13. Which of the following positions have you ever held or do you currently hold (mark as many as apply):

	DEMOCRATIC PARTY		REPUBLICAN PARTY	
	Currently Hold	Formerly Held, But Not Currently	Currently Hold	Formerly Held, But Not Currently
Member local party committee	<input type="checkbox"/>	<input type="checkbox"/>	<input type="checkbox"/>	<input type="checkbox"/>
Chair of local party committee	<input type="checkbox"/>	<input type="checkbox"/>	<input type="checkbox"/>	<input type="checkbox"/>
Elected local government office	<input type="checkbox"/>	<input type="checkbox"/>	<input type="checkbox"/>	<input type="checkbox"/>
Elected state or national government office	<input type="checkbox"/>	<input type="checkbox"/>	<input type="checkbox"/>	<input type="checkbox"/>
Appointed government or political office	<input type="checkbox"/>	<input type="checkbox"/>	<input type="checkbox"/>	<input type="checkbox"/>
Paid position in campaign	<input type="checkbox"/>	<input type="checkbox"/>	<input type="checkbox"/>	<input type="checkbox"/>
Delegate to state convention	<input type="checkbox"/>	<input type="checkbox"/>	<input type="checkbox"/>	<input type="checkbox"/>

14a. In what type of political campaign were you first active?

- Presidential
- Gubernatorial
- U.S. Senate
- U.S. House of Representatives
- State legislative
- Local campaign
- Cannot recall

14b. Was 1992 the first year you were active in political campaigns?

- Yes
- No

15. Were you involved in the 1992 presidential general election campaign after the national party conventions?

- Yes
- No

16. How much of the time do you think you can trust the government in Washington to do what is right?

- Just about always
- Most of the time
- Only some of the time
- Almost never

17. In general, would you say that the government is:

- Run by a few big interests looking out for themselves,
- Run for the benefit of all the people?

Continue on next page →

18a. Please indicate your opinion on each of the following issues:

	Strongly Oppose	Oppose	Slightly Oppose	Not Sure	Slightly Favor	Favor	Strongly Favor
a. A constitutional amendment to prohibit abortions except when the mother's life is endangered	<input type="radio"/>	<input type="radio"/>	<input type="radio"/>	<input type="radio"/>	<input type="radio"/>	<input type="radio"/>	<input type="radio"/>
b. Affirmative action programs to increase minority representation in jobs and higher education	<input type="radio"/>	<input type="radio"/>	<input type="radio"/>	<input type="radio"/>	<input type="radio"/>	<input type="radio"/>	<input type="radio"/>
c. A constitutional amendment to require a balanced budget	<input type="radio"/>	<input type="radio"/>	<input type="radio"/>	<input type="radio"/>	<input type="radio"/>	<input type="radio"/>	<input type="radio"/>
d. Placing limits on foreign imports in order to protect American jobs	<input type="radio"/>	<input type="radio"/>	<input type="radio"/>	<input type="radio"/>	<input type="radio"/>	<input type="radio"/>	<input type="radio"/>
e. A government sponsored national health insurance plan	<input type="radio"/>	<input type="radio"/>	<input type="radio"/>	<input type="radio"/>	<input type="radio"/>	<input type="radio"/>	<input type="radio"/>
f. Increased governmental regulation to control environmental pollution	<input type="radio"/>	<input type="radio"/>	<input type="radio"/>	<input type="radio"/>	<input type="radio"/>	<input type="radio"/>	<input type="radio"/>
g. Decreased U.S. involvement in other parts of the world	<input type="radio"/>	<input type="radio"/>	<input type="radio"/>	<input type="radio"/>	<input type="radio"/>	<input type="radio"/>	<input type="radio"/>
h. Term limitations of 12 years for members of the U.S. House and Senate	<input type="radio"/>	<input type="radio"/>	<input type="radio"/>	<input type="radio"/>	<input type="radio"/>	<input type="radio"/>	<input type="radio"/>
i. Significant increase in Federal gasoline tax over the next four years	<input type="radio"/>	<input type="radio"/>	<input type="radio"/>	<input type="radio"/>	<input type="radio"/>	<input type="radio"/>	<input type="radio"/>
j. Increase taxes on social security benefits for those with high incomes	<input type="radio"/>	<input type="radio"/>	<input type="radio"/>	<input type="radio"/>	<input type="radio"/>	<input type="radio"/>	<input type="radio"/>
k. Homosexuals serving in the U.S. military	<input type="radio"/>	<input type="radio"/>	<input type="radio"/>	<input type="radio"/>	<input type="radio"/>	<input type="radio"/>	<input type="radio"/>
l. Elimination of the death penalty	<input type="radio"/>	<input type="radio"/>	<input type="radio"/>	<input type="radio"/>	<input type="radio"/>	<input type="radio"/>	<input type="radio"/>

18b. Which of the issues in question #18a is most important to you? (Mark only one)

- | | | | |
|-------------------------|-------------------------|-------------------------|--------------------------------|
| <input type="radio"/> a | <input type="radio"/> e | <input type="radio"/> h | <input type="radio"/> k |
| <input type="radio"/> b | <input type="radio"/> f | <input type="radio"/> i | <input type="radio"/> l |
| <input type="radio"/> c | <input type="radio"/> g | <input type="radio"/> j | <input type="radio"/> Not sure |
| <input type="radio"/> d | | | |

19. How would you describe the political philosophy of each of the following individuals and groups:

	Not Sure	Extremely Conservative	Conservative	Slightly Conservative	Middle-of-the-road	Slightly Liberal	Liberal	Extremely Liberal
George Bush	<input type="radio"/>	<input type="radio"/>	<input type="radio"/>	<input type="radio"/>	<input type="radio"/>	<input type="radio"/>	<input type="radio"/>	<input type="radio"/>
Bill Clinton	<input type="radio"/>	<input type="radio"/>	<input type="radio"/>	<input type="radio"/>	<input type="radio"/>	<input type="radio"/>	<input type="radio"/>	<input type="radio"/>
H. Ross Perot	<input type="radio"/>	<input type="radio"/>	<input type="radio"/>	<input type="radio"/>	<input type="radio"/>	<input type="radio"/>	<input type="radio"/>	<input type="radio"/>
Al Gore	<input type="radio"/>	<input type="radio"/>	<input type="radio"/>	<input type="radio"/>	<input type="radio"/>	<input type="radio"/>	<input type="radio"/>	<input type="radio"/>
Dan Quayle	<input type="radio"/>	<input type="radio"/>	<input type="radio"/>	<input type="radio"/>	<input type="radio"/>	<input type="radio"/>	<input type="radio"/>	<input type="radio"/>
James Stockdale	<input type="radio"/>	<input type="radio"/>	<input type="radio"/>	<input type="radio"/>	<input type="radio"/>	<input type="radio"/>	<input type="radio"/>	<input type="radio"/>
Pat Buchanan	<input type="radio"/>	<input type="radio"/>	<input type="radio"/>	<input type="radio"/>	<input type="radio"/>	<input type="radio"/>	<input type="radio"/>	<input type="radio"/>
Jesse Jackson	<input type="radio"/>	<input type="radio"/>	<input type="radio"/>	<input type="radio"/>	<input type="radio"/>	<input type="radio"/>	<input type="radio"/>	<input type="radio"/>
Ronald Reagan	<input type="radio"/>	<input type="radio"/>	<input type="radio"/>	<input type="radio"/>	<input type="radio"/>	<input type="radio"/>	<input type="radio"/>	<input type="radio"/>
Average American voter	<input type="radio"/>	<input type="radio"/>	<input type="radio"/>	<input type="radio"/>	<input type="radio"/>	<input type="radio"/>	<input type="radio"/>	<input type="radio"/>
Average Perot supporter	<input type="radio"/>	<input type="radio"/>	<input type="radio"/>	<input type="radio"/>	<input type="radio"/>	<input type="radio"/>	<input type="radio"/>	<input type="radio"/>
Democratic Party	<input type="radio"/>	<input type="radio"/>	<input type="radio"/>	<input type="radio"/>	<input type="radio"/>	<input type="radio"/>	<input type="radio"/>	<input type="radio"/>
Republican Party	<input type="radio"/>	<input type="radio"/>	<input type="radio"/>	<input type="radio"/>	<input type="radio"/>	<input type="radio"/>	<input type="radio"/>	<input type="radio"/>
Democratic U.S. House candidate in your district	<input type="radio"/>	<input type="radio"/>	<input type="radio"/>	<input type="radio"/>	<input type="radio"/>	<input type="radio"/>	<input type="radio"/>	<input type="radio"/>
Republican U.S. House candidate in your district	<input type="radio"/>	<input type="radio"/>	<input type="radio"/>	<input type="radio"/>	<input type="radio"/>	<input type="radio"/>	<input type="radio"/>	<input type="radio"/>

20. How would you describe the position of each of the following individuals and groups on the issues listed below:

	Strongly Oppose	Oppose	Slightly Oppose	Not Sure	Slightly Favor	Favor	Strongly Favor
Affirmative action programs to increase minority representation in jobs and higher education							
George Bush	<input type="radio"/>	<input type="radio"/>	<input type="radio"/>	<input type="radio"/>	<input type="radio"/>	<input type="radio"/>	<input type="radio"/>
Bill Clinton	<input type="radio"/>	<input type="radio"/>	<input type="radio"/>	<input type="radio"/>	<input type="radio"/>	<input type="radio"/>	<input type="radio"/>
H. Ross Perot	<input type="radio"/>	<input type="radio"/>	<input type="radio"/>	<input type="radio"/>	<input type="radio"/>	<input type="radio"/>	<input type="radio"/>
Average American voter	<input type="radio"/>	<input type="radio"/>	<input type="radio"/>	<input type="radio"/>	<input type="radio"/>	<input type="radio"/>	<input type="radio"/>
Democratic Party	<input type="radio"/>	<input type="radio"/>	<input type="radio"/>	<input type="radio"/>	<input type="radio"/>	<input type="radio"/>	<input type="radio"/>
Republican Party	<input type="radio"/>	<input type="radio"/>	<input type="radio"/>	<input type="radio"/>	<input type="radio"/>	<input type="radio"/>	<input type="radio"/>
Placing limits on foreign imports in order to protect American jobs							
George Bush	<input type="radio"/>	<input type="radio"/>	<input type="radio"/>	<input type="radio"/>	<input type="radio"/>	<input type="radio"/>	<input type="radio"/>
Bill Clinton	<input type="radio"/>	<input type="radio"/>	<input type="radio"/>	<input type="radio"/>	<input type="radio"/>	<input type="radio"/>	<input type="radio"/>
H. Ross Perot	<input type="radio"/>	<input type="radio"/>	<input type="radio"/>	<input type="radio"/>	<input type="radio"/>	<input type="radio"/>	<input type="radio"/>
Average American voter	<input type="radio"/>	<input type="radio"/>	<input type="radio"/>	<input type="radio"/>	<input type="radio"/>	<input type="radio"/>	<input type="radio"/>
Democratic Party	<input type="radio"/>	<input type="radio"/>	<input type="radio"/>	<input type="radio"/>	<input type="radio"/>	<input type="radio"/>	<input type="radio"/>
Republican Party	<input type="radio"/>	<input type="radio"/>	<input type="radio"/>	<input type="radio"/>	<input type="radio"/>	<input type="radio"/>	<input type="radio"/>
A government sponsored national health insurance plan							
George Bush	<input type="radio"/>	<input type="radio"/>	<input type="radio"/>	<input type="radio"/>	<input type="radio"/>	<input type="radio"/>	<input type="radio"/>
Bill Clinton	<input type="radio"/>	<input type="radio"/>	<input type="radio"/>	<input type="radio"/>	<input type="radio"/>	<input type="radio"/>	<input type="radio"/>
H. Ross Perot	<input type="radio"/>	<input type="radio"/>	<input type="radio"/>	<input type="radio"/>	<input type="radio"/>	<input type="radio"/>	<input type="radio"/>
Average American voter	<input type="radio"/>	<input type="radio"/>	<input type="radio"/>	<input type="radio"/>	<input type="radio"/>	<input type="radio"/>	<input type="radio"/>
Democratic Party	<input type="radio"/>	<input type="radio"/>	<input type="radio"/>	<input type="radio"/>	<input type="radio"/>	<input type="radio"/>	<input type="radio"/>
Republican Party	<input type="radio"/>	<input type="radio"/>	<input type="radio"/>	<input type="radio"/>	<input type="radio"/>	<input type="radio"/>	<input type="radio"/>
Significant increase in Federal gasoline tax over the next four years							
George Bush	<input type="radio"/>	<input type="radio"/>	<input type="radio"/>	<input type="radio"/>	<input type="radio"/>	<input type="radio"/>	<input type="radio"/>
Bill Clinton	<input type="radio"/>	<input type="radio"/>	<input type="radio"/>	<input type="radio"/>	<input type="radio"/>	<input type="radio"/>	<input type="radio"/>
H. Ross Perot	<input type="radio"/>	<input type="radio"/>	<input type="radio"/>	<input type="radio"/>	<input type="radio"/>	<input type="radio"/>	<input type="radio"/>
Average American voter	<input type="radio"/>	<input type="radio"/>	<input type="radio"/>	<input type="radio"/>	<input type="radio"/>	<input type="radio"/>	<input type="radio"/>
Democratic Party	<input type="radio"/>	<input type="radio"/>	<input type="radio"/>	<input type="radio"/>	<input type="radio"/>	<input type="radio"/>	<input type="radio"/>
Republican Party	<input type="radio"/>	<input type="radio"/>	<input type="radio"/>	<input type="radio"/>	<input type="radio"/>	<input type="radio"/>	<input type="radio"/>
Term limitations of 12 years for members of the U.S. House and Senate							
George Bush	<input type="radio"/>	<input type="radio"/>	<input type="radio"/>	<input type="radio"/>	<input type="radio"/>	<input type="radio"/>	<input type="radio"/>
Bill Clinton	<input type="radio"/>	<input type="radio"/>	<input type="radio"/>	<input type="radio"/>	<input type="radio"/>	<input type="radio"/>	<input type="radio"/>
H. Ross Perot	<input type="radio"/>	<input type="radio"/>	<input type="radio"/>	<input type="radio"/>	<input type="radio"/>	<input type="radio"/>	<input type="radio"/>
Average American voter	<input type="radio"/>	<input type="radio"/>	<input type="radio"/>	<input type="radio"/>	<input type="radio"/>	<input type="radio"/>	<input type="radio"/>
Democratic Party	<input type="radio"/>	<input type="radio"/>	<input type="radio"/>	<input type="radio"/>	<input type="radio"/>	<input type="radio"/>	<input type="radio"/>
Republican Party	<input type="radio"/>	<input type="radio"/>	<input type="radio"/>	<input type="radio"/>	<input type="radio"/>	<input type="radio"/>	<input type="radio"/>

Continue on next page →

21. Below is a list of qualities which people often use to evaluate candidates and parties. Please rate the following on each quality in comparison with other political leaders and groups:

Not Sure
Poor
Below Average
Average
Above Average
Outstanding

Ability to solve nation's economic problems

George Bush	<input type="radio"/>	<input type="radio"/>	<input type="radio"/>	<input type="radio"/>	<input type="radio"/>	<input type="radio"/>
Bill Clinton	<input type="radio"/>	<input type="radio"/>	<input type="radio"/>	<input type="radio"/>	<input type="radio"/>	<input type="radio"/>
H. Ross Perot	<input type="radio"/>	<input type="radio"/>	<input type="radio"/>	<input type="radio"/>	<input type="radio"/>	<input type="radio"/>

Democratic Party	<input type="radio"/>	<input type="radio"/>	<input type="radio"/>	<input type="radio"/>	<input type="radio"/>	<input type="radio"/>
Republican Party	<input type="radio"/>	<input type="radio"/>	<input type="radio"/>	<input type="radio"/>	<input type="radio"/>	<input type="radio"/>

Really cares about people like you

George Bush	<input type="radio"/>	<input type="radio"/>	<input type="radio"/>	<input type="radio"/>	<input type="radio"/>	<input type="radio"/>
Bill Clinton	<input type="radio"/>	<input type="radio"/>	<input type="radio"/>	<input type="radio"/>	<input type="radio"/>	<input type="radio"/>
H. Ross Perot	<input type="radio"/>	<input type="radio"/>	<input type="radio"/>	<input type="radio"/>	<input type="radio"/>	<input type="radio"/>

Democratic Party	<input type="radio"/>	<input type="radio"/>	<input type="radio"/>	<input type="radio"/>	<input type="radio"/>	<input type="radio"/>
Republican Party	<input type="radio"/>	<input type="radio"/>	<input type="radio"/>	<input type="radio"/>	<input type="radio"/>	<input type="radio"/>

Trustworthy

George Bush	<input type="radio"/>	<input type="radio"/>	<input type="radio"/>	<input type="radio"/>	<input type="radio"/>	<input type="radio"/>
Bill Clinton	<input type="radio"/>	<input type="radio"/>	<input type="radio"/>	<input type="radio"/>	<input type="radio"/>	<input type="radio"/>
H. Ross Perot	<input type="radio"/>	<input type="radio"/>	<input type="radio"/>	<input type="radio"/>	<input type="radio"/>	<input type="radio"/>

Democratic Party	<input type="radio"/>	<input type="radio"/>	<input type="radio"/>	<input type="radio"/>	<input type="radio"/>	<input type="radio"/>
Republican Party	<input type="radio"/>	<input type="radio"/>	<input type="radio"/>	<input type="radio"/>	<input type="radio"/>	<input type="radio"/>

Ability to solve foreign policy problems

George Bush	<input type="radio"/>	<input type="radio"/>	<input type="radio"/>	<input type="radio"/>	<input type="radio"/>	<input type="radio"/>
Bill Clinton	<input type="radio"/>	<input type="radio"/>	<input type="radio"/>	<input type="radio"/>	<input type="radio"/>	<input type="radio"/>
H. Ross Perot	<input type="radio"/>	<input type="radio"/>	<input type="radio"/>	<input type="radio"/>	<input type="radio"/>	<input type="radio"/>

Democratic Party	<input type="radio"/>	<input type="radio"/>	<input type="radio"/>	<input type="radio"/>	<input type="radio"/>	<input type="radio"/>
Republican Party	<input type="radio"/>	<input type="radio"/>	<input type="radio"/>	<input type="radio"/>	<input type="radio"/>	<input type="radio"/>

Overall evaluation

George Bush	<input type="radio"/>	<input type="radio"/>	<input type="radio"/>	<input type="radio"/>	<input type="radio"/>	<input type="radio"/>
Bill Clinton	<input type="radio"/>	<input type="radio"/>	<input type="radio"/>	<input type="radio"/>	<input type="radio"/>	<input type="radio"/>
H. Ross Perot	<input type="radio"/>	<input type="radio"/>	<input type="radio"/>	<input type="radio"/>	<input type="radio"/>	<input type="radio"/>
Al Gore	<input type="radio"/>	<input type="radio"/>	<input type="radio"/>	<input type="radio"/>	<input type="radio"/>	<input type="radio"/>
Dan Quayle	<input type="radio"/>	<input type="radio"/>	<input type="radio"/>	<input type="radio"/>	<input type="radio"/>	<input type="radio"/>
James Stockdale	<input type="radio"/>	<input type="radio"/>	<input type="radio"/>	<input type="radio"/>	<input type="radio"/>	<input type="radio"/>
Pat Buchanan	<input type="radio"/>	<input type="radio"/>	<input type="radio"/>	<input type="radio"/>	<input type="radio"/>	<input type="radio"/>
Jesse Jackson	<input type="radio"/>	<input type="radio"/>	<input type="radio"/>	<input type="radio"/>	<input type="radio"/>	<input type="radio"/>
Ronald Reagan	<input type="radio"/>	<input type="radio"/>	<input type="radio"/>	<input type="radio"/>	<input type="radio"/>	<input type="radio"/>
Democratic U.S. House candidate in your district	<input type="radio"/>	<input type="radio"/>	<input type="radio"/>	<input type="radio"/>	<input type="radio"/>	<input type="radio"/>
Republican U.S. House candidate in your district	<input type="radio"/>	<input type="radio"/>	<input type="radio"/>	<input type="radio"/>	<input type="radio"/>	<input type="radio"/>
Democratic Party	<input type="radio"/>	<input type="radio"/>	<input type="radio"/>	<input type="radio"/>	<input type="radio"/>	<input type="radio"/>
Republican Party	<input type="radio"/>	<input type="radio"/>	<input type="radio"/>	<input type="radio"/>	<input type="radio"/>	<input type="radio"/>
U.S. Congress	<input type="radio"/>	<input type="radio"/>	<input type="radio"/>	<input type="radio"/>	<input type="radio"/>	<input type="radio"/>
U.S. Supreme Court	<input type="radio"/>	<input type="radio"/>	<input type="radio"/>	<input type="radio"/>	<input type="radio"/>	<input type="radio"/>
Business Corporations	<input type="radio"/>	<input type="radio"/>	<input type="radio"/>	<input type="radio"/>	<input type="radio"/>	<input type="radio"/>
U.S. Military	<input type="radio"/>	<input type="radio"/>	<input type="radio"/>	<input type="radio"/>	<input type="radio"/>	<input type="radio"/>

22. Please rate the nation's economy and your personal financial situation below

Much better
Somewhat better
Stayed the same
Somewhat worse
Much worse

Rate how well you think the nation's economy:

Has been doing over the past 12 months	<input type="radio"/>	<input type="radio"/>	<input type="radio"/>	<input type="radio"/>	<input type="radio"/>
Will do over the next 12 months	<input type="radio"/>	<input type="radio"/>	<input type="radio"/>	<input type="radio"/>	<input type="radio"/>

Rate how well your family's financial situation:

Has been doing over the past 12 months	<input type="radio"/>	<input type="radio"/>	<input type="radio"/>	<input type="radio"/>	<input type="radio"/>
Will do over the next 12 months	<input type="radio"/>	<input type="radio"/>	<input type="radio"/>	<input type="radio"/>	<input type="radio"/>

23. Please tell us how much you agree or disagree with each of the following statements or issues:

Strongly agree
Agree
Not sure
Disagree
Strongly disagree

a. It is almost impossible to be a good wife and mother and hold public office too	<input type="radio"/>	<input type="radio"/>	<input type="radio"/>	<input type="radio"/>	<input type="radio"/>
b. Most men are better suited emotionally for politics than most women	<input type="radio"/>	<input type="radio"/>	<input type="radio"/>	<input type="radio"/>	<input type="radio"/>
c. It is a bad idea to have the U.S. Congress and the Presidency controlled by different parties	<input type="radio"/>	<input type="radio"/>	<input type="radio"/>	<input type="radio"/>	<input type="radio"/>
d. I feel that I could do a better job in public office than most people	<input type="radio"/>	<input type="radio"/>	<input type="radio"/>	<input type="radio"/>	<input type="radio"/>
e. Our system of government would work a lot more efficiently if we could get rid of the parties altogether	<input type="radio"/>	<input type="radio"/>	<input type="radio"/>	<input type="radio"/>	<input type="radio"/>
f. The parties do more to confuse the issues than to provide a clear choice on them	<input type="radio"/>	<input type="radio"/>	<input type="radio"/>	<input type="radio"/>	<input type="radio"/>
g. It is almost impossible to be a good husband and father and hold public office too	<input type="radio"/>	<input type="radio"/>	<input type="radio"/>	<input type="radio"/>	<input type="radio"/>

Continue on next page 

24. For each of the following groups, please indicate whether you are currently an active member or leader, currently a member only, formerly a member, or never a member: (Mark one response for each group)

Currently Active Member or Leader	Currently a Member Only	Formerly a Member	Never a Member
-----------------------------------	-------------------------	-------------------	----------------

- a. Teachers' organization (e.g., AFT, NEA)
- b. Business organization (e.g., NAM, Chamber of Commerce)
- c. Veterans' groups
- d. Women's rights groups (e.g., NOW, NWPC)
- e. Civil rights groups (e.g., NAACP, ACLU, LULAC)
- f. Environmental groups (e.g., Sierra Club)
- g. Non-partisan interest groups (e.g., Common Cause, League of Women Voters)
- h. Labor Union (other than teachers')
- i. Farm organizations
- j. Politically concerned evangelical groups (e.g., Moral Majority, Christian Coalition)
- k. Anti-abortion groups
- l. Liberal ideological groups
- m. Conservative ideological groups

25. For each of the following groups, please indicate whether you have been active in the last year in any of the activities described below: (Mark all that apply for each group)

Attended group meeting	Paid group membership dues	Tried to convince others to join the group	Joined in a protest, demonstration, or strike organized by the group	Active in this group, but not in the last year	Never active in this group
------------------------	----------------------------	--	--	--	----------------------------

- a. Teachers' organization (e.g., AFT, NEA)
- b. Business organization (e.g., NAM, Chamber of Commerce)
- c. Veterans' groups
- d. Women's rights groups (e.g., NOW, NWPC)
- e. Civil rights groups (e.g., NAACP, ACLU, LULAC)
- f. Environmental groups (e.g., Sierra Club)
- g. Non-partisan interest groups (e.g., Common Cause, League of Women Voters)
- h. Labor Union (other than teachers')
- i. Farm organizations
- j. Politically concerned evangelical groups (e.g., Moral Majority, Christian Coalition)
- k. Anti-abortion groups
- l. Liberal ideological groups
- m. Conservative ideological groups

26. What is your age?

- 17-24
- 25-29
- 30-39
- 40-49
- 50-59
- 60-64
- 65 and older

27. What is your sex?

- Male
- Female

28. How religious do you consider yourself?

- Very religious
- Fairly religious
- Not very religious
- Not religious at all
- Not sure

29. What was your approximate family income last year—before taxes?

- under \$9,999
- \$10,000-\$19,999
- \$20,000-\$29,999
- \$30,000-\$39,999
- \$40,000-\$49,999
- \$50,000-\$59,999
- \$60,000-\$69,999
- \$70,000-\$79,999
- \$80,000-\$89,999
- \$90,000-\$99,999
- Over \$100,000

30. Do you have any children under age 12 living at home?

- Yes
- No

31. How much formal schooling have you completed?

- Grade school or less/0-8 years
- Some high school/9-11 years
- Graduated high school/12 years
- Some college/13-15 years
- College graduate
- Graduate school

32. What is your race?

- White
- Black
- Hispanic
- Native American
- Asian American
- Other - Please specify in box below.

33. What is your religious preference?

- Catholic
- Jewish
- Protestant
- No religious preference
- Other - Please specify in box below.

34. Have you ever served on active military duty for at least 6 months?

- Yes
- No

35. What is today's date?

MO		DAY		YR	
				9	2
0	0	0	0		
1	1	1	1		
	2		2		
	3		3		
	4		4		
	5		5		
	6		6		
	7		7		
	8		8		
	9		9		

**You have now completed
the
1992 Party
Leadership
Survey**

**Thank you
for your
participation**

Please mail your questionnaire today in the postage-paid envelope.

MARKING INSTRUCTIONS

- Use only black or blue pen or pencil. **EXAMPLES:**
- Make heavy dark marks that fill the oval completely. **CORRECT MARK**
- If you wish to change an answer, erase cleanly if you use pencil. If you use pen, place an "X" over the first mark, and fill in the oval for your preferred answer. **INCORRECT MARKS**

1. How interested were you in the political campaign in your district for the US House of Representatives this year?

- Very interested
- Somewhat interested
- Not very interested
- Not at all interested

2. How did you vote in the US House of Representatives race in your district?

- Democratic candidate
- Republican candidate
- Independent/other, if any
- Did not vote

3. How did you vote in the 1992 presidential election?

- George Bush
- Bill Clinton
- H. Ross Perot
- Other
- Did not vote

4. Do you approve or disapprove of the way Bill Clinton is handling his job as president?

- Approve strongly
- Approve
- Neither approve nor disapprove
- Disapprove
- Disapprove strongly
- Not sure

5. How would you describe your party affiliation?

- Strong Democrat
- Democrat, not so strong
- Independent, closer to Democrats
- Independent
- Independent, closer to Republicans
- Republican, not so strong
- Strong Republican
- Other party (please specify) _____

6. In general, would you characterize yourself as someone who: (FILL IN ONLY ONE)

- Is involved in politics year after year
- Is involved in politics only when there is a worthwhile candidate or issue

7. How much of the time do you think you can trust the government in Washington, DC to do what is right?

- Just about always
- Most of the time
- Only some of the time
- Almost never

174 1994
8. How would you describe your own political philosophy?

- Extremely liberal
- Liberal
- Slightly liberal
- Middle-of-the-road
- Slightly conservative
- Conservative
- Extremely conservative
- Other (please specify) _____
- Not sure

9. How active have you been in campaigns for the US House of Representatives in your district during the past five years?

- Not active at all
- Not very active
- Fairly active
- Very active

- a. Democratic US House campaign
- b. Republican US House campaign
- c. Independent US House campaign (if any)

10. How did you vote in your primary/caucus for nomination to the US House of Representatives?

- Republican Race
- Democratic Race

- a. Voted for the nomination winner
- b. Voted for another candidate
- c. Did not vote
- d. No nomination contest in district

11. Which of the following positions have you ever held or do you currently hold? (MARK ALL THAT APPLY)

- Democratic party, currently
- Democratic party, formerly
- Republican party, currently
- Republican party, formerly

- a. Member of local party committee
- b. Chair of local party committee
- c. Other local party office
- d. Member of congressional district party committee
- e. Member of the state central committee

12. Which of the following activities (if any) did you perform in the 1994 Congressional Campaigns in your district: (MARK ALL THAT APPLY)

- Other kinds of activity
- Contributed money to candidate
- Tried to convince friends to support candidate
- Clerical/office work
- Telephoning or door-to-door canvassing

- a. Democratic US House candidate
- b. Republican US House candidate
- c. Independent US House candidate (if any) ...

13. Was there a Senate or gubernatorial race in your state?

- Yes (GO TO PAGE 4)
- No (GO TO PAGE 5)

Answer questions S1 - S4 if there was a US Senate race in your state.

S1. How did you vote in the election for the US Senate in your state this fall?

- Democratic candidate Independent/other candidate
 Republican candidate (if any)
 Did not vote

S2. Which of the following activities listed below (if any) did you perform in the 1994 US Senate campaigns in your state: (MARK ALL THAT APPLY)

- Other kinds of activity
 Contributed money to candidate
 Tried to convince friends to support candidate
 Clerical/office work
 Telephoning or door-to-door canvassing

- a. Democratic US Senate candidate
 b. Republican US Senate candidate
 c. Independent US Senate candidate (if any) ..

S3. How would you describe the position of each of the following individuals on the issues listed below:

- Not sure
 Strongly oppose
 Oppose
 Slightly oppose
 Neutral
 Slightly favor
 Favor
 Strongly favor

Increased governmental regulation to control firearms

- a. Democratic US Senate candidate .
 b. Republican US Senate candidate .

A government sponsored national health insurance plan

- a. Democratic US Senate candidate .
 b. Republican US Senate candidate .

Reducing the federal budget deficit, even if it means ordinary people will have to pay more taxes

- a. Democratic US Senate candidate .
 b. Republican US Senate candidate .

S4. Was there also a governor's race in your state this year?

- Yes (If yes, go to question G1 on this page)
 No (If no, go to question 14 on the next page)

Answer questions G1 - G3 if there was a gubernatorial race in your state.

G1. How did you vote in the gubernatorial election in your state this fall?

- Democratic candidate Independent/other candidate
 Republican candidate (if any)
 Did not vote

G2. Which of the following activities listed below (if any) did you perform in the 1994 gubernatorial campaigns in your state: (MARK ALL THAT APPLY)

- Other kinds of activity
 Contributed money to candidate
 Tried to convince friends to support candidate
 Clerical/office work
 Telephoning or door-to-door canvassing

- a. Democratic gubernatorial candidate
 b. Republican gubernatorial candidate
 c. Independent gubernatorial candidate (if any)

G3. How would you describe the position of the following individuals on the issues listed below:

- Not sure
 Strongly oppose
 Oppose
 Slightly oppose
 Neutral
 Slightly favor
 Favor
 Strongly favor

Increased governmental regulation to control firearms

- a. Democratic gubernatorial candidate .
 b. Republican gubernatorial candidate .

Making tax concessions to attract new businesses to the state

- a. Democratic gubernatorial candidate .
 b. Republican gubernatorial candidate .

Increased governmental regulation to control environmental pollution

- a. Democratic gubernatorial candidate .
 b. Republican gubernatorial candidate .

14. During the election campaigns of this year, about how many hours per week on average did you devote to campaign and/or party activities?

- None, Less than 2 hours, Two to 5 hours, Five to 10 hours, More than 10 hours

15. Please mark the responses below to indicate how you have been contacted by or heard about the following US House candidates: (MARK ALL APPROPRIATE RESPONSES)

- Saw or heard an ad for the candidate, Received mail from the candidate, Was contacted by someone on candidate's staff, Attended a meeting or rally where the candidate spoke, Met candidate personally

- a. Democratic US House candidate, b. Republican US House candidate, c. Independent US House candidate (if any)

16. Over the next couple of years, do you see yourself as most likely to:

- Work within the Democratic Party to influence its direction, Work within the Republican Party to influence its direction, Work within a third party to influence its direction, Stay involved in politics but not work for any political party, Not be involved in politics at all, Not sure at this time

17. For each of the following groups, please indicate whether you have been active in the last year in any of the activities described below: (MARK AS MANY AS APPLY)

- Took on a leadership role in this group, Attended group meeting, Paid group membership dues, Tried to convince others to join this group, Joined in a protest, demonstration, or strike organized by this group, Member of this group, but not active in the last year, Not a member of this group

- a. Teachers' organization (AFT, NEA), b. Business organization (NAM, Chambers of Commerce), c. Veterans' Groups (POW/MIA, VFW), d. Women's rights groups (NOW, NWPC), e. Civil rights groups (NAACP, LULAC), f. Environmental groups (Sierra Club), g. Non-partisan interest groups (Common Cause, League of Women Voters), h. Labor Union (other than teacher's), i. Farm organization, j. Politically concerned evangelical groups (Moral Majority, Christian Coalition), k. Anti-abortion groups, l. Liberal ideological groups, m. Conservative ideological groups, n. Crime/neighborhood watch groups, o. Educational groups (PTA), p. United We Stand, America, q. Church groups

18. How many friends and/or family members do you have in each of the following groups?

- Not sure, Three or more, One or two, None

- a. Local Democratic Party organization, b. Local Republican Party organization, c. United We Stand, America, d. Veteran's Groups (POW/MIA, VFW), e. Women's rights groups (NOW, NWPC), f. Civil rights groups (NAACP, LULAC), g. Environmental groups (Sierra Club), h. Non-partisan interest groups (Common Cause, League of Women Voters), i. Politically concerned evangelical groups (Moral Majority, Christian Coalition), j. Anti-abortion groups, k. Liberal ideological groups, l. Conservative ideological groups, m. Crime/neighborhood watch groups, n. Educational groups (PTA), o. Church groups

19. Compared to a year ago, how would you rate the economic situation of:

- Much better, Somewhat better, About the same, Somewhat worse, Much worse

- a. The nation as a whole, b. You and your family, c. The state in which you live

20. Please tell us how you think the economic situation will be over the next 12 months for:

- Much better, Somewhat better, About the same, Somewhat worse, Much worse

- a. The nation as a whole, b. You and your family, c. The state in which you live

21. How would you describe the partisanship of the following family members:

- Not sure, Inactive Independent, Active Independent, Inactive Republican, Active Republican, Inactive Democrat, Active Democrat

- a. Mother, b. Father, c. Spouse

22. Please indicate your opinion on each of the following issues:

Not sure
Strongly oppose
Oppose
Slightly oppose
Neutral
Slightly favor
Favor
Strongly favor

- a. A constitutional amendment to prohibit abortions except when the mother's life is endangered
- b. Placing limits on foreign imports in order to protect American jobs ...
- c. Affirmative action programs to increase minority representation in jobs and higher education
- d. Increased governmental regulation to control environmental pollution
- e. Decreased US involvement in other parts of the world
- f. Homosexuals serving in the US military
- g. Increased governmental regulation to control firearms
- h. Term limitations for members of the US House and Senate
- i. Reducing the federal budget deficit, even if it means ordinary people will have to pay more taxes .
- j. A government sponsored national health insurance plan
- k. Making tax concessions to attract new businesses to my state
- l. Reducing the federal budget deficit, even if it means significant across the board cuts in governmental programs
- m. Elimination of the death penalty ..

23. Which of the issues in question #22 is most important to you? (MARK ONLY ONE)

- | | | | |
|-------------------------|-------------------------|-------------------------|--------------------------------|
| <input type="radio"/> a | <input type="radio"/> e | <input type="radio"/> i | <input type="radio"/> m |
| <input type="radio"/> b | <input type="radio"/> f | <input type="radio"/> j | <input type="radio"/> Not sure |
| <input type="radio"/> c | <input type="radio"/> g | <input type="radio"/> k | |
| <input type="radio"/> d | <input type="radio"/> h | <input type="radio"/> l | |

24. In general, how would you rate the effectiveness of the following organizations in your congressional district?

Not sure
Not at all effective
Not too effective
Somewhat effective
Very effective

- a. Democratic Party
- b. Republican Party
- c. United We Stand, America

25. How would you describe the position of each of the following individuals and groups on the issues listed below:

Not sure
Strongly oppose
Oppose
Slightly oppose
Neutral
Slightly favor
Favor
Strongly favor

Increased governmental regulation to control firearms

- a. Bill Clinton
- b. H. Ross Perot
- c. Bob Dole
- d. Democratic Party
- e. Republican Party
- f. Democratic US House candidate .
- g. Republican US House candidate .

A government sponsored national health insurance plan

- a. Bill Clinton
- b. H. Ross Perot
- c. Bob Dole
- d. Democratic Party
- e. Republican Party
- f. Democratic US House candidate .
- g. Republican US House candidate .

Reducing the federal budget deficit, even if it means ordinary people will have to pay more taxes

- a. Bill Clinton
- b. H. Ross Perot
- c. Bob Dole
- d. Democratic Party
- e. Republican Party
- f. Democratic US House candidate .
- g. Republican US House candidate .

Placing limits on foreign imports in order to protect American jobs

- a. Bill Clinton
- b. H. Ross Perot
- c. Bob Dole
- d. Democratic Party
- e. Republican Party
- f. Democratic US House candidate .
- g. Republican US House candidate .

26. How would you describe the political philosophy of each of the following individuals and groups:

Not sure
Extremely conservative
Conservative
Slightly conservative
Middle-of-the-road
Slightly liberal
Liberal
Extremely liberal

- a. Bill Clinton ○○○○○○○○○
- b. H. Ross Perot ○○○○○○○○○
- c. Bob Dole ○○○○○○○○○
- d. Jack Kemp ○○○○○○○○○
- e. Bob Kerrey ○○○○○○○○○
- f. Dan Quayle ○○○○○○○○○
- g. Average American voter ○○○○○○○○○
- h. Democratic Party ○○○○○○○○○
- i. Republican Party ○○○○○○○○○
- j. United We Stand, America ○○○○○○○○○
- k. Democratic US House candidate . . ○○○○○○○○○
- l. Republican US House candidate . . ○○○○○○○○○
- If applicable:**
- m. Democratic US Senate candidate . ○○○○○○○○○
- n. Republican US Senate candidate . ○○○○○○○○○
- o. Democratic gubernatorial candidate . ○○○○○○○○○
- p. Republican gubernatorial candidate . ○○○○○○○○○

27. Below is a list of qualities which people often use to evaluate candidates and parties. Please rate the following on each quality in comparison with other political leaders and groups:

Not sure
Poor
Below average
Average
Above average
Outstanding

Can help my state or district

- a. Bill Clinton ○○○○○○○○○
- b. H. Ross Perot ○○○○○○○○○
- c. Bob Dole ○○○○○○○○○
- d. Democratic Party ○○○○○○○○○
- e. Republican Party ○○○○○○○○○
- f. Democratic US House candidate ○○○○○○○○○
- g. Republican US House candidate ○○○○○○○○○
- If applicable:**
- h. Democratic US Senate candidate ○○○○○○○○○
- i. Republican US Senate candidate ○○○○○○○○○
- j. Democratic gubernatorial candidate ○○○○○○○○○
- k. Republican gubernatorial candidate ○○○○○○○○○

Not sure
Poor
Below average
Average
Above average
Outstanding

Cares about people like me

- a. Bill Clinton ○○○○○○○○
- b. H. Ross Perot ○○○○○○○○
- c. Bob Dole ○○○○○○○○
- d. Democratic Party ○○○○○○○○
- e. Republican Party ○○○○○○○○
- f. Democratic US House candidate ○○○○○○○○
- g. Republican US House candidate ○○○○○○○○
- If applicable:**
- h. Democratic US Senate candidate ○○○○○○○○
- i. Republican US Senate candidate ○○○○○○○○
- j. Democratic gubernatorial candidate ○○○○○○○○
- k. Republican gubernatorial candidate ○○○○○○○○

Ability to solve nation's economic problems

- a. Bill Clinton ○○○○○○○○
- b. H. Ross Perot ○○○○○○○○
- c. Bob Dole ○○○○○○○○
- d. Democratic Party ○○○○○○○○
- e. Republican Party ○○○○○○○○
- f. Democratic US House candidate ○○○○○○○○
- g. Republican US House candidate ○○○○○○○○
- If applicable:**
- h. Democratic US Senate candidate ○○○○○○○○
- i. Republican US Senate candidate ○○○○○○○○
- j. Democratic gubernatorial candidate ○○○○○○○○
- k. Republican gubernatorial candidate ○○○○○○○○

Overall evaluation

- a. Bill Clinton ○○○○○○○○
- b. H. Ross Perot ○○○○○○○○
- c. Bob Dole ○○○○○○○○
- d. Dan Quayle ○○○○○○○○
- e. Jack Kemp ○○○○○○○○
- f. Rush Limbaugh ○○○○○○○○
- g. Oliver North ○○○○○○○○
- h. Jesse Jackson ○○○○○○○○
- i. Al Gore ○○○○○○○○
- j. Hillary Clinton ○○○○○○○○
- k. Pat Robertson ○○○○○○○○
- l. Colin Powell ○○○○○○○○
- m. Bob Kerrey ○○○○○○○○
- n. Jerry Brown ○○○○○○○○
- o. Paul Tsongas ○○○○○○○○
- p. Sam Nunn ○○○○○○○○
- q. Democratic Party ○○○○○○○○
- r. Republican Party ○○○○○○○○
- s. Democratic US House candidate ○○○○○○○○
- t. Republican US House candidate ○○○○○○○○
- If applicable:**
- u. Democratic US Senate candidate ○○○○○○○○
- v. Republican US Senate candidate ○○○○○○○○
- w. Democratic gubernatorial candidate ○○○○○○○○
- x. Republican gubernatorial candidate ○○○○○○○○

28. How favorable do you feel toward each of the following:

Not sure
Unfavorable
Somewhat unfavorable
Neutral
Somewhat favorable
Very favorable

- a. People who call themselves "independents"
- b. Congress
- c. Supreme Court
- d. The US military
- e. Mass media
- f. Business corporations
- g. Labor unions
- h. United We Stand, America
- i. Fundamentalist Christians
- j. The women's movement
- k. Environmentalists

29. Please tell us how much you agree or disagree with each of the following statements:

Not sure
Strongly agree
Agree
Neither agree nor disagree
Disagree
Strongly disagree

- a. It is better to be a firm party supporter than to be an independent
- b. If special interests in Washington did not have so much power, most of the problems government deals with could be easily solved
- c. Generally speaking, most people these days can be trusted
- d. The political parties do more to confuse the issues than to provide a clear choice on them
- e. Our society should do whatever is necessary to make sure that everyone has an equal opportunity to succeed
- f. I think that I am better informed about politics and government than most people
- g. Our government is in need of a radical change
- h. Most of the time, people are just looking out for themselves
- i. People like me are well represented in the political system
- j. This country would have many fewer problems if there were more emphasis on traditional family ties
- k. The Bible is the actual word of God and is to be taken literally, word for word
- l. Our system of government would work a lot more efficiently if we could get rid of the political parties altogether

30. What is your sex?

- Male
- Female

31. What was your approximate family income last year--before taxes?

- Under \$20,000
- \$20,000 - \$39,999
- \$40,000 - \$59,999
- \$60,000 - \$79,999
- \$80,000 - \$99,999
- Over \$100,000

32. Are you or your spouse a veteran of the armed services?

- Yes
- No

33. If yes, did you or your spouse serve in any of the conflicts listed below? (MARK AS MANY AS APPLY)

- World War II
- Korea
- Vietnam
- Persian Gulf

34. What is your religious preference?

- Catholic
- Protestant
- Jewish
- Baptist
- No preference
- Other--please specify in box below

35. Do you consider yourself to be a born-again Christian?

- Yes
- No

36. Do you consider yourself to be a fundamentalist Christian?

- Yes
- No

37. What is today's date?

M		① ①
O		① ① ② ③ ④ ⑤ ⑥ ⑦ ⑧ ⑨
D		① ① ② ③
A		① ① ② ③ ④ ⑤ ⑥ ⑦ ⑧ ⑨
Y	9	① ① ② ③ ④ ⑤ ⑥ ⑦ ⑧ ●
R	4	① ① ② ③ ● ⑤ ⑥ ⑦ ⑧ ⑨

← Write in your number starting at the top and continuing to the bottom.
← Then fill in the matching ovals.

**THANK YOU FOR PARTICIPATING
IN OUR SURVEY**

①	①	①	①	①	①	①
①	①	①	①	①	①	①
②	②	②	②	②	②	②
③	③	③	③	③	③	③
④	④	④	④	④	④	④
⑤	⑤	⑤	⑤	⑤	⑤	⑤
⑥	⑥	⑥	⑥	⑥	⑥	⑥
⑦	⑦	⑦	⑦	⑦	⑦	⑦
⑧	⑧	⑧	⑧	⑧	⑧	⑧
⑨	⑨	⑨	⑨	⑨	⑨	⑨

MARKING INSTRUCTIONS

- Use only black or blue pen or pencil.
- Make heavy dark marks that fill the oval completely.
- If you wish to change an answer, erase cleanly if you use pencil. If you use pen, place an "X" over the first mark, and fill in the oval for your preferred answer.

CORRECT MARK



INCORRECT MARKS



1. During the last month, about how many hours per week did you devote to campaign and/or party activities in the presidential race?

- Not involved in any way in the campaign
- Two hours or less
- Three to five hours
- Six to ten hours
- More than ten hours

2. Please indicate how interested you are in each of the following election campaigns this year:

Not interested

Extremely interested

- a. The Republican Presidential nomination campaign ① ② ③ ④ ⑤ ⑥ ⑦
- b. The November general election for President ① ② ③ ④ ⑤ ⑥ ⑦
- c. U.S. House race in your district ① ② ③ ④ ⑤ ⑥ ⑦
- d. U.S. House races nationally ① ② ③ ④ ⑤ ⑥ ⑦
- e. State and local races ① ② ③ ④ ⑤ ⑥ ⑦

3. How did you vote in the 1992 presidential election?

- George Bush
- Bill Clinton
- H. Ross Perot
- Other (please specify)
- Did not vote

4. How did you vote in the 1994 US House of Representatives race in your district?

- Democratic candidate
- Republican candidate
- Other (please specify)
- Did not vote

5. Which of the following activities (if any) did you perform in the 1994 campaigns: (MARK ALL THAT APPLY)

- Other kinds of activity
- Telephoning or door-to-door canvassing
- Clerical/office work
- Convince friends to support candidate
- Contributed money to candidate

- a. Democratic U.S. House candidate in your district
- b. Republican U.S. House candidate in your district
- c. Democratic U.S. Senate candidate in your state (if applicable)
- d. Republican U.S. Senate candidate in your state (if applicable)
- e. Democratic candidate for governor in your state (if applicable)
- f. Republican candidate for governor in your state (if applicable)

6. How would you describe your party affiliation?

- Strong Democrat
- Democrat, not so strong
- Independent, closer to Democrats
- Independent
- Independent, closer to Republicans
- Republican, not so strong
- Strong Republican
- Other party (please specify)

7. How would you describe your own political philosophy?

- Extremely liberal
- Liberal
- Slightly liberal
- Middle-of-the-road
- Slightly conservative
- Conservative
- Extremely conservative
- Other (please specify)
- Not sure

8. In general, would you characterize yourself as someone who: (FILL IN ONLY ONE)

- Is involved in politics year after year
- Is involved in politics only when there is a worthwhile candidate or issue

9. Please indicate your opinion on each of the following issues:

Not sure

Strongly oppose
Oppose
Slightly oppose
Slightly favor
Favor
Strongly favor

- a. A Constitutional amendment to prohibit abortions except when the mother's life is endangered...
- b. Decreased US involvement in other parts of the world...
- c. Reducing the federal budget deficit, even if ordinary people will have to pay more in taxes...
- d. Increased governmental regulation to control environmental pollution...
- e. Placing limits on foreign imports in order to protect American jobs...
- f. Affirmative action programs to increase minority representation in jobs and higher education...
- g. Term limits for members of the US House and Senate...
- h. A government-sponsored national health insurance plan...
- i. Reducing the federal budget deficit, even if it means significant across the board cuts in governmental programs...
- j. Shifting more responsibility for domestic programs away from the national government and giving it to the states...
- k. Increased governmental regulation to control firearms...
- l. Replacing the current graduated income tax system with a flat tax system in which everyone pays the same rate regardless of income...

10. Which of the issues in question 9 is most important to you? (MARK ONLY ONE)

- a e h k
- b f i l
- c g j Not sure
- d

11. On this most important issue, as you indicated in Question 10, how high on the agenda of each of the political parties do you think the issue is? (PLEASE ANSWER FOR ALL THREE PARTIES)

Republican Party

- Top priority
- A priority, but not a top priority item
- Not a priority item
- Not sure

Democratic Party

- Top priority
- A priority, but not a top priority item
- Not a priority item
- Not sure

Independence/Reform Party

- Top priority
- A priority, but not a top priority item
- Not a priority item
- Not sure

12. How would you describe the position of each of the following individuals and groups on the most important issue which you indicated in question 10.

Not sure

Strongly oppose
Oppose
Slightly oppose
Slightly favor
Favor
Strongly favor

- a. Lamar Alexander...
- b. Bill Bradley...
- c. Patrick Buchanan...
- d. Bill Clinton...
- e. Robert Dole...
- f. Steve Forbes...
- g. Phil Gramm...
- h. Richard Lugar...
- i. H. Ross Perot...
- j. Average American voter...
- k. Democratic Party...
- l. Republican Party...
- m. Independence/Reform Party...

13. How much of the time do you think you can trust the government in Washington, DC to do what is right?

- Just about always
- Most of the time
- Only some of the time
- Almost never
- Never

14. Do you approve or disapprove of the way:

Not sure

Disapprove Strongly
Disapprove
Approve
Approve strongly

- a. Bill Clinton is handling his job as President?...
- b. Newt Gingrich is handling his job as Speaker of the House?...
- c. Bob Dole is handling his job as Majority Leader in the Senate?...

15. Compared to a year ago, how would you rate the economic situation of:

Much worse
Somewhat worse
About the same
Somewhat better
Much better

- a. The nation as a whole...
- b. You and your family...

16. Please tell us how you think the economic situation will be over the next 12 months for:

Much worse
 Somewhat worse
 About the same
 Somewhat better
 Much better

- a. The nation as a whole
- b. You and your family.....

17. How certain are you in your economic predictions in question 16a (for the nation as a whole):

- Very certain
 Certain
 Somewhat uncertain
 Very uncertain

18. How certain are you about your economic predictions in question 16b (for you and your family):

- Very certain
 Certain
 Somewhat uncertain
 Very uncertain

19. How would you describe the political philosophy of each of the following individuals and groups:

Not Sure
 Extremely conservative
 Conservative
 Slightly conservative
 Middle-of-the-road
 Slightly liberal
 Liberal
 Extremely liberal

- a. Lamar Alexander
- b. Bill Bradley
- c. Patrick Buchanan
- d. Bill Clinton
- e. Robert Dole
- f. Steve Forbes
- g. Newt Gingrich
- h. Phil Gramm
- i. Jesse Jackson
- j. Richard Lugar
- k. H. Ross Perot
- l. Colin Powell
- m. Average American voter
- n. Democratic Party
- o. Republican Party
- p. United We Stand America ...
- q. Independence/Reform Party .

20. Please rate the following in comparison with other political leaders and groups:

Not sure
 Poor
 Well below average
 Slightly below average
 Average
 Slightly above average
 Well above average
 Outstanding

- a. Lamar Alexander
- b. Bill Bradley
- c. Patrick Buchanan
- d. Bill Clinton
- e. Robert Dole
- f. Steve Forbes
- g. Albert Gore
- h. Newt Gingrich
- i. Phil Gramm
- j. Jesse Jackson
- k. Richard Lugar
- l. H. Ross Perot
- m. Colin Powell
- n. Arlen Specter
- o. Hillary Clinton
- p. Democratic Party
- q. Republican Party
- r. United We Stand America
- s. Independence/Reform Party
- t. Congress
- u. Supreme Court
- v. US Military
- w. Fundamentalist Christians
- x. The United Nations

21. Please rate the following individuals' performance on T.V.

Not sure
 Poor
 Well below average
 Slightly below average
 Average
 Slightly above average
 Well above average
 Outstanding

- a. Lamar Alexander
- b. Bill Bradley
- c. Patrick Buchanan
- d. Bill Clinton
- e. Robert Dole
- f. Steve Forbes
- g. Phil Gramm
- h. Jesse Jackson
- i. Richard Lugar
- j. H. Ross Perot

22. How would you describe the position of each of the following individuals and groups on the issues listed below:

Not sure
Strongly oppose
Oppose
Slightly oppose
Slightly favor
Favor
Strongly favor

a. Affirmative action programs to increase minority representation in jobs and higher education

Lamar Alexander	<input type="radio"/>	<input type="radio"/>	<input type="radio"/>	<input type="radio"/>	<input type="radio"/>	<input type="radio"/>	<input type="radio"/>	<input type="radio"/>	<input type="radio"/>	<input type="radio"/>
Bill Bradley	<input type="radio"/>	<input type="radio"/>	<input type="radio"/>	<input type="radio"/>	<input type="radio"/>	<input type="radio"/>	<input type="radio"/>	<input type="radio"/>	<input type="radio"/>	<input type="radio"/>
Patrick Buchanan	<input type="radio"/>	<input type="radio"/>	<input type="radio"/>	<input type="radio"/>	<input type="radio"/>	<input type="radio"/>	<input type="radio"/>	<input type="radio"/>	<input type="radio"/>	<input type="radio"/>
Bill Clinton	<input type="radio"/>	<input type="radio"/>	<input type="radio"/>	<input type="radio"/>	<input type="radio"/>	<input type="radio"/>	<input type="radio"/>	<input type="radio"/>	<input type="radio"/>	<input type="radio"/>
Robert Dole	<input type="radio"/>	<input type="radio"/>	<input type="radio"/>	<input type="radio"/>	<input type="radio"/>	<input type="radio"/>	<input type="radio"/>	<input type="radio"/>	<input type="radio"/>	<input type="radio"/>
Steve Forbes	<input type="radio"/>	<input type="radio"/>	<input type="radio"/>	<input type="radio"/>	<input type="radio"/>	<input type="radio"/>	<input type="radio"/>	<input type="radio"/>	<input type="radio"/>	<input type="radio"/>
Phil Gramm	<input type="radio"/>	<input type="radio"/>	<input type="radio"/>	<input type="radio"/>	<input type="radio"/>	<input type="radio"/>	<input type="radio"/>	<input type="radio"/>	<input type="radio"/>	<input type="radio"/>
Richard Lugar	<input type="radio"/>	<input type="radio"/>	<input type="radio"/>	<input type="radio"/>	<input type="radio"/>	<input type="radio"/>	<input type="radio"/>	<input type="radio"/>	<input type="radio"/>	<input type="radio"/>
H. Ross Perot	<input type="radio"/>	<input type="radio"/>	<input type="radio"/>	<input type="radio"/>	<input type="radio"/>	<input type="radio"/>	<input type="radio"/>	<input type="radio"/>	<input type="radio"/>	<input type="radio"/>
Average American voter	<input type="radio"/>	<input type="radio"/>	<input type="radio"/>	<input type="radio"/>	<input type="radio"/>	<input type="radio"/>	<input type="radio"/>	<input type="radio"/>	<input type="radio"/>	<input type="radio"/>
Democratic Party	<input type="radio"/>	<input type="radio"/>	<input type="radio"/>	<input type="radio"/>	<input type="radio"/>	<input type="radio"/>	<input type="radio"/>	<input type="radio"/>	<input type="radio"/>	<input type="radio"/>
Republican Party	<input type="radio"/>	<input type="radio"/>	<input type="radio"/>	<input type="radio"/>	<input type="radio"/>	<input type="radio"/>	<input type="radio"/>	<input type="radio"/>	<input type="radio"/>	<input type="radio"/>
Independence/Reform Party	<input type="radio"/>	<input type="radio"/>	<input type="radio"/>	<input type="radio"/>	<input type="radio"/>	<input type="radio"/>	<input type="radio"/>	<input type="radio"/>	<input type="radio"/>	<input type="radio"/>

b. Reducing the federal budget deficit, even if it means significant across the board cuts in governmental programs

Lamar Alexander	<input type="radio"/>	<input type="radio"/>	<input type="radio"/>	<input type="radio"/>	<input type="radio"/>	<input type="radio"/>	<input type="radio"/>	<input type="radio"/>	<input type="radio"/>	<input type="radio"/>
Bill Bradley	<input type="radio"/>	<input type="radio"/>	<input type="radio"/>	<input type="radio"/>	<input type="radio"/>	<input type="radio"/>	<input type="radio"/>	<input type="radio"/>	<input type="radio"/>	<input type="radio"/>
Patrick Buchanan	<input type="radio"/>	<input type="radio"/>	<input type="radio"/>	<input type="radio"/>	<input type="radio"/>	<input type="radio"/>	<input type="radio"/>	<input type="radio"/>	<input type="radio"/>	<input type="radio"/>
Bill Clinton	<input type="radio"/>	<input type="radio"/>	<input type="radio"/>	<input type="radio"/>	<input type="radio"/>	<input type="radio"/>	<input type="radio"/>	<input type="radio"/>	<input type="radio"/>	<input type="radio"/>
Robert Dole	<input type="radio"/>	<input type="radio"/>	<input type="radio"/>	<input type="radio"/>	<input type="radio"/>	<input type="radio"/>	<input type="radio"/>	<input type="radio"/>	<input type="radio"/>	<input type="radio"/>
Steve Forbes	<input type="radio"/>	<input type="radio"/>	<input type="radio"/>	<input type="radio"/>	<input type="radio"/>	<input type="radio"/>	<input type="radio"/>	<input type="radio"/>	<input type="radio"/>	<input type="radio"/>
Phil Gramm	<input type="radio"/>	<input type="radio"/>	<input type="radio"/>	<input type="radio"/>	<input type="radio"/>	<input type="radio"/>	<input type="radio"/>	<input type="radio"/>	<input type="radio"/>	<input type="radio"/>
Richard Lugar	<input type="radio"/>	<input type="radio"/>	<input type="radio"/>	<input type="radio"/>	<input type="radio"/>	<input type="radio"/>	<input type="radio"/>	<input type="radio"/>	<input type="radio"/>	<input type="radio"/>
H. Ross Perot	<input type="radio"/>	<input type="radio"/>	<input type="radio"/>	<input type="radio"/>	<input type="radio"/>	<input type="radio"/>	<input type="radio"/>	<input type="radio"/>	<input type="radio"/>	<input type="radio"/>
Average American voter	<input type="radio"/>	<input type="radio"/>	<input type="radio"/>	<input type="radio"/>	<input type="radio"/>	<input type="radio"/>	<input type="radio"/>	<input type="radio"/>	<input type="radio"/>	<input type="radio"/>
Democratic Party	<input type="radio"/>	<input type="radio"/>	<input type="radio"/>	<input type="radio"/>	<input type="radio"/>	<input type="radio"/>	<input type="radio"/>	<input type="radio"/>	<input type="radio"/>	<input type="radio"/>
Republican Party	<input type="radio"/>	<input type="radio"/>	<input type="radio"/>	<input type="radio"/>	<input type="radio"/>	<input type="radio"/>	<input type="radio"/>	<input type="radio"/>	<input type="radio"/>	<input type="radio"/>
Independence/Reform Party	<input type="radio"/>	<input type="radio"/>	<input type="radio"/>	<input type="radio"/>	<input type="radio"/>	<input type="radio"/>	<input type="radio"/>	<input type="radio"/>	<input type="radio"/>	<input type="radio"/>

c. A Constitutional amendment to prohibit abortions except when the mother's life is endangered

Lamar Alexander	<input type="radio"/>	<input type="radio"/>	<input type="radio"/>	<input type="radio"/>	<input type="radio"/>	<input type="radio"/>	<input type="radio"/>	<input type="radio"/>	<input type="radio"/>	<input type="radio"/>
Bill Bradley	<input type="radio"/>	<input type="radio"/>	<input type="radio"/>	<input type="radio"/>	<input type="radio"/>	<input type="radio"/>	<input type="radio"/>	<input type="radio"/>	<input type="radio"/>	<input type="radio"/>
Patrick Buchanan	<input type="radio"/>	<input type="radio"/>	<input type="radio"/>	<input type="radio"/>	<input type="radio"/>	<input type="radio"/>	<input type="radio"/>	<input type="radio"/>	<input type="radio"/>	<input type="radio"/>
Bill Clinton	<input type="radio"/>	<input type="radio"/>	<input type="radio"/>	<input type="radio"/>	<input type="radio"/>	<input type="radio"/>	<input type="radio"/>	<input type="radio"/>	<input type="radio"/>	<input type="radio"/>
Robert Dole	<input type="radio"/>	<input type="radio"/>	<input type="radio"/>	<input type="radio"/>	<input type="radio"/>	<input type="radio"/>	<input type="radio"/>	<input type="radio"/>	<input type="radio"/>	<input type="radio"/>
Steve Forbes	<input type="radio"/>	<input type="radio"/>	<input type="radio"/>	<input type="radio"/>	<input type="radio"/>	<input type="radio"/>	<input type="radio"/>	<input type="radio"/>	<input type="radio"/>	<input type="radio"/>
Phil Gramm	<input type="radio"/>	<input type="radio"/>	<input type="radio"/>	<input type="radio"/>	<input type="radio"/>	<input type="radio"/>	<input type="radio"/>	<input type="radio"/>	<input type="radio"/>	<input type="radio"/>
Richard Lugar	<input type="radio"/>	<input type="radio"/>	<input type="radio"/>	<input type="radio"/>	<input type="radio"/>	<input type="radio"/>	<input type="radio"/>	<input type="radio"/>	<input type="radio"/>	<input type="radio"/>
H. Ross Perot	<input type="radio"/>	<input type="radio"/>	<input type="radio"/>	<input type="radio"/>	<input type="radio"/>	<input type="radio"/>	<input type="radio"/>	<input type="radio"/>	<input type="radio"/>	<input type="radio"/>
Average American voter	<input type="radio"/>	<input type="radio"/>	<input type="radio"/>	<input type="radio"/>	<input type="radio"/>	<input type="radio"/>	<input type="radio"/>	<input type="radio"/>	<input type="radio"/>	<input type="radio"/>
Democratic Party	<input type="radio"/>	<input type="radio"/>	<input type="radio"/>	<input type="radio"/>	<input type="radio"/>	<input type="radio"/>	<input type="radio"/>	<input type="radio"/>	<input type="radio"/>	<input type="radio"/>
Republican Party	<input type="radio"/>	<input type="radio"/>	<input type="radio"/>	<input type="radio"/>	<input type="radio"/>	<input type="radio"/>	<input type="radio"/>	<input type="radio"/>	<input type="radio"/>	<input type="radio"/>
Independence/Reform Party	<input type="radio"/>	<input type="radio"/>	<input type="radio"/>	<input type="radio"/>	<input type="radio"/>	<input type="radio"/>	<input type="radio"/>	<input type="radio"/>	<input type="radio"/>	<input type="radio"/>

22. Continued

Not sure
Strongly oppose
Oppose
Slightly oppose
Slightly favor
Favor
Strongly favor

d. Decreased US involvement in other parts of the world

Lamar Alexander	<input type="radio"/>	<input type="radio"/>	<input type="radio"/>	<input type="radio"/>	<input type="radio"/>	<input type="radio"/>	<input type="radio"/>	<input type="radio"/>	<input type="radio"/>	<input type="radio"/>
Bill Bradley	<input type="radio"/>	<input type="radio"/>	<input type="radio"/>	<input type="radio"/>	<input type="radio"/>	<input type="radio"/>	<input type="radio"/>	<input type="radio"/>	<input type="radio"/>	<input type="radio"/>
Patrick Buchanan	<input type="radio"/>	<input type="radio"/>	<input type="radio"/>	<input type="radio"/>	<input type="radio"/>	<input type="radio"/>	<input type="radio"/>	<input type="radio"/>	<input type="radio"/>	<input type="radio"/>
Bill Clinton	<input type="radio"/>	<input type="radio"/>	<input type="radio"/>	<input type="radio"/>	<input type="radio"/>	<input type="radio"/>	<input type="radio"/>	<input type="radio"/>	<input type="radio"/>	<input type="radio"/>
Robert Dole	<input type="radio"/>	<input type="radio"/>	<input type="radio"/>	<input type="radio"/>	<input type="radio"/>	<input type="radio"/>	<input type="radio"/>	<input type="radio"/>	<input type="radio"/>	<input type="radio"/>
Steve Forbes	<input type="radio"/>	<input type="radio"/>	<input type="radio"/>	<input type="radio"/>	<input type="radio"/>	<input type="radio"/>	<input type="radio"/>	<input type="radio"/>	<input type="radio"/>	<input type="radio"/>
Phil Gramm	<input type="radio"/>	<input type="radio"/>	<input type="radio"/>	<input type="radio"/>	<input type="radio"/>	<input type="radio"/>	<input type="radio"/>	<input type="radio"/>	<input type="radio"/>	<input type="radio"/>
Richard Lugar	<input type="radio"/>	<input type="radio"/>	<input type="radio"/>	<input type="radio"/>	<input type="radio"/>	<input type="radio"/>	<input type="radio"/>	<input type="radio"/>	<input type="radio"/>	<input type="radio"/>
H. Ross Perot	<input type="radio"/>	<input type="radio"/>	<input type="radio"/>	<input type="radio"/>	<input type="radio"/>	<input type="radio"/>	<input type="radio"/>	<input type="radio"/>	<input type="radio"/>	<input type="radio"/>
Average American voter	<input type="radio"/>	<input type="radio"/>	<input type="radio"/>	<input type="radio"/>	<input type="radio"/>	<input type="radio"/>	<input type="radio"/>	<input type="radio"/>	<input type="radio"/>	<input type="radio"/>
Democratic Party	<input type="radio"/>	<input type="radio"/>	<input type="radio"/>	<input type="radio"/>	<input type="radio"/>	<input type="radio"/>	<input type="radio"/>	<input type="radio"/>	<input type="radio"/>	<input type="radio"/>
Republican Party	<input type="radio"/>	<input type="radio"/>	<input type="radio"/>	<input type="radio"/>	<input type="radio"/>	<input type="radio"/>	<input type="radio"/>	<input type="radio"/>	<input type="radio"/>	<input type="radio"/>
Independence/Reform Party	<input type="radio"/>	<input type="radio"/>	<input type="radio"/>	<input type="radio"/>	<input type="radio"/>	<input type="radio"/>	<input type="radio"/>	<input type="radio"/>	<input type="radio"/>	<input type="radio"/>

23. Please tell us how much you agree or disagree with the following statements:

Not sure
Strongly agree
Agree
Disagree
Strongly Disagree

a. I dislike both parties	<input type="radio"/>	<input type="radio"/>	<input type="radio"/>	<input type="radio"/>	<input type="radio"/>	<input type="radio"/>
b. I feel that I could do as good a job in public office as most other people	<input type="radio"/>	<input type="radio"/>	<input type="radio"/>	<input type="radio"/>	<input type="radio"/>	<input type="radio"/>
c. Sometimes politics and government seem so complicated that a person like me can't understand what's going on	<input type="radio"/>	<input type="radio"/>	<input type="radio"/>	<input type="radio"/>	<input type="radio"/>	<input type="radio"/>
d. The two major parties almost never deliver on their promises	<input type="radio"/>	<input type="radio"/>	<input type="radio"/>	<input type="radio"/>	<input type="radio"/>	<input type="radio"/>
e. Our country is in need of radical change	<input type="radio"/>	<input type="radio"/>	<input type="radio"/>	<input type="radio"/>	<input type="radio"/>	<input type="radio"/>
f. Generally speaking, most people these days can be trusted	<input type="radio"/>	<input type="radio"/>	<input type="radio"/>	<input type="radio"/>	<input type="radio"/>	<input type="radio"/>
g. Neither party stands for what I think is important	<input type="radio"/>	<input type="radio"/>	<input type="radio"/>	<input type="radio"/>	<input type="radio"/>	<input type="radio"/>
h. Our society should do whatever is necessary to make sure that everyone has an equal opportunity to succeed	<input type="radio"/>	<input type="radio"/>	<input type="radio"/>	<input type="radio"/>	<input type="radio"/>	<input type="radio"/>
i. I vote for the person not the party	<input type="radio"/>	<input type="radio"/>	<input type="radio"/>	<input type="radio"/>	<input type="radio"/>	<input type="radio"/>
j. Most of the time, people are just looking out for themselves	<input type="radio"/>	<input type="radio"/>	<input type="radio"/>	<input type="radio"/>	<input type="radio"/>	<input type="radio"/>
k. This country would have many fewer problems if there were more emphasis on traditional family ties	<input type="radio"/>	<input type="radio"/>	<input type="radio"/>	<input type="radio"/>	<input type="radio"/>	<input type="radio"/>
l. I almost always support the candidates of my party	<input type="radio"/>	<input type="radio"/>	<input type="radio"/>	<input type="radio"/>	<input type="radio"/>	<input type="radio"/>
m. The Bible is the actual work of God and is to be taken literally, word for word	<input type="radio"/>	<input type="radio"/>	<input type="radio"/>	<input type="radio"/>	<input type="radio"/>	<input type="radio"/>
n. The number of immigrants from foreign countries who are permitted to come to the United States to live should be decreased from its current level	<input type="radio"/>	<input type="radio"/>	<input type="radio"/>	<input type="radio"/>	<input type="radio"/>	<input type="radio"/>
o. This country would be better off if we just stayed home and did not concern ourselves with problems in other parts of the world	<input type="radio"/>	<input type="radio"/>	<input type="radio"/>	<input type="radio"/>	<input type="radio"/>	<input type="radio"/>

31. Which of the following candidates did you not seriously consider supporting this year for the Republican nomination? (MARK ALL THAT APPLY)

- Lamar Alexander
- Pat Buchanan
- Robert Dole
- Steve Forbes
- Phil Gramm
- Richard Lugar

32. Please rank your preference for president among all the contenders below. Please indicate your first through your fourth choices:

Fourth choice
Third choice
Second choice
First choice

- a. Lamar Alexander ① ② ③ ④
- b. Bill Bradley ① ② ③ ④
- c. Patrick Buchanan ① ② ③ ④
- d. Bill Clinton ① ② ③ ④
- e. Robert Dole ① ② ③ ④
- f. Steve Forbes ① ② ③ ④
- g. Phil Gramm ① ② ③ ④
- h. Jesse Jackson ① ② ③ ④
- i. Richard Lugar ① ② ③ ④
- j. H. Ross Perot ① ② ③ ④

33. Do you ever think of yourself as a political independent?

- Yes
- No

33a. If so, how strongly independent in politics do you feel?

- Very strongly
- Not so strongly
- Not at all strong

34. How much formal schooling have you completed?

- Grade school or less/0 - 8 years
- Some high school/9 - 11 years
- Graduated high school/12 years
- Some college/13 - 15 years
- College graduate
- Graduate school

35. What is your age?

- 17 - 24
- 25 - 29
- 30 - 39
- 40 - 49
- 50 - 59
- 60 - 64
- 65 and older

36. What is your sex?

- Male
- Female

37. What is your race?

- White
- Black/African-American
- Asian-American
- Hispanic/Latino
- Native American
- Other (please specify)

38. What was your approximate family income last year—before taxes?

- Under \$20,000
- \$20,000 - \$39,999
- \$40,000 - \$59,999
- \$60,000 - \$79,999
- \$80,000 - \$99,999
- Over \$100,000

39. What is your religious preference?

- Catholic
- Jewish
- Protestant (including Baptists)
- No religious preference
- Other (please specify)

40. How religious do you consider yourself?

- Very religious
- Fairly religious
- Not very religious
- Not religious at all
- Not sure

41. Do you consider yourself to be a born-again Christian?

- Yes
- No

42. Do you consider yourself to be a fundamentalist Christian?

- Yes
- No

43. When filing federal income taxes, do you regularly mark the box for presidential campaign contributions?

- Yes
- No

44. What is today's date?

Today's Date		
Month	Day	Year
Jan. <input type="checkbox"/>		
Feb. <input type="checkbox"/>		
Mar. <input type="checkbox"/>	① ②	① ②
April <input type="checkbox"/>	① ②	① ②
May <input type="checkbox"/>	② ③	② ③
June <input type="checkbox"/>	③ ④	③ ④
July <input type="checkbox"/>	④ ⑤	④ ⑤
Aug. <input type="checkbox"/>	⑤ ⑥	⑤ ⑥
Sept. <input type="checkbox"/>	⑥ ⑦	⑥ ⑦
Oct. <input type="checkbox"/>	⑦ ⑧	⑦ ⑧
Nov. <input type="checkbox"/>	⑧ ⑨	⑧ ⑨
Dec. <input type="checkbox"/>	⑨ ⑩	⑨ ⑩

Thank you very much for filling out the questionnaire. Please use the enclosed postage-paid envelope to return your questionnaire as soon as possible.

MARKING INSTRUCTIONS

- Use only black or blue pen or pencil.
- Make heavy dark marks that fill the oval completely.
- If you wish to change an answer, erase cleanly if you use pencil. If you use pen, place an "X" over the first mark, and fill in the oval for your preferred answer.

CORRECT MARK



INCORRECT MARKS



1. Please indicate how interested you were in each of the following general election campaigns this year:

Not interested

Extremely interested

- a. The general election for President . . . ① ② ③ ④ ⑤ ⑥ ⑦
- b. U.S. House race in your district ① ② ③ ④ ⑤ ⑥ ⑦
- c. U.S. House races nationally ① ② ③ ④ ⑤ ⑥ ⑦
- d. Other state and local races ① ② ③ ④ ⑤ ⑥ ⑦

2. How did you vote in the 1996 presidential election?

- Bill Clinton
- Bob Dole
- H. Ross Perot
- Other (please specify)
- Did not vote

3. How did you vote in the 1996 U.S. House of Representatives race in your district?

- Democratic candidate
- Republican candidate
- Reform Party candidate
- Other
- Did not vote

4. Which candidate did you prefer for each party's nomination in 1996?

Democrats:

- Bill Clinton
- Other (please specify)

Reform Party:

- Richard Lamm
- H. Ross Perot
- Other (please specify)

Republicans:

- Lamar Alexander
- Patrick Buchanan
- Bob Dole
- Steve Forbes
- Alan Keyes
- Other (please specify)

5. Which of the following activities (if any) did you perform in the nomination campaigns for President: (MARK ALL THAT APPLY)

- Other kinds of activity
- Wrote a letter of support to a magazine or newspaper
- Contributed more than \$100
- Contributed \$100 or less
- Telephoning or door-to-door canvassing
- Clerical/office work
- Tried to convince friends to support candidate

Democrats:

Bill Clinton

Republicans:

Lamar Alexander

Patrick Buchanan

Bob Dole

Steve Forbes

Alan Keyes

Other (please specify)

6. During the month of October, 1996, about how many hours per week did you devote to campaign and/or party activities in the presidential race?

- Not involved in any way in the campaign
- Two hours or less
- Three to five hours
- Six to ten hours
- More than ten hours

7. Which of the following activities (if any) did you perform on behalf of the Reform Party candidate(s) for President:

- Signed a ballot petition
- Collected signatures for a ballot petition
- Received a ballot for the presidential nomination and voted
- Received a ballot for the presidential nomination but did not vote

8. Please indicate which of the following activities, if any, you performed in the campaigns listed below, after the national party conventions. (MARK ALL THAT APPLY)

- Other kinds of activity
- Wrote a letter of support to a magazine or newspaper
- Contributed more than \$100
- Contributed \$100 or less
- Telephoning or door-to-door canvassing
- Clerical/office work
- Tried to convince friends to support candidate

Clinton/Gore

Dole/Kemp

Perot/Choate

Democratic House candidate in your district

Republican House candidate in your district

The Democratic ticket as a whole

The Republican ticket as a whole

The Reform Party ticket as a whole

9. Please indicate whether or not you contributed money to any of the following organizations since January, 1996. (MARK ALL THAT APPLY)

Did NOT contribute

\$250 and above

\$100 - \$250

\$50 - \$100

Less than \$50

State or local Democratic Party

State or local Republican Party

National Democratic Party

National Republican Party

Reform Party

10. Were you involved in any way in the 1996 presidential campaign?

- Yes (go to question 10a)
- No (skip to question 11)

10a. Please indicate the importance of each of the following reasons for your involvement:

Not at all important

Extremely important

- To help my own political career ① ② ③ ④ ⑤ ⑥ ⑦
- To fulfill my sense of community obligation ① ② ③ ④ ⑤ ⑥ ⑦
- Because of issues I care about ① ② ③ ④ ⑤ ⑥ ⑦
- Because of the friendships and social contacts I have ① ② ③ ④ ⑤ ⑥ ⑦
- Because of my commitment to my political party ① ② ③ ④ ⑤ ⑥ ⑦
- Because of a group or organization I belong to ① ② ③ ④ ⑤ ⑥ ⑦
- To help me in my profession or job . ① ② ③ ④ ⑤ ⑥ ⑦

11. Have you been contacted by phone or in person by any of the following (MARK ALL THAT APPLY):

No
Yes

- a. Democratic U.S. House campaign in your district
- b. Republican U.S. House campaign in your district
- c. Reform Party U.S. House campaign in your district . . .
- d. Democratic Party
- e. Reform Party
- f. Republican Party

12. How would you describe your party affiliation?

- Strong Democrat
- Democrat, not so strong
- Independent, closer to Democrats
- Independent
- Independent, closer to Republicans
- Republican, not so strong
- Strong Republican
- Other party (please specify)

13. How would you describe your own political philosophy?

- Extremely liberal
- Liberal
- Slightly liberal
- Middle-of-the-road
- Slightly conservative
- Conservative
- Extremely conservative
- Other (please specify)
- Not sure

14. Between now and the year 2000, do you see yourself as most likely to:

- Work within the Democratic Party to influence its direction
- Work within the Republican Party to influence its direction
- Work within the Reform Party to influence its direction
- Work within another third party to influence its direction
- Stay involved in politics but not work for any political party
- Not be involved in politics at all
- Not sure at this time

15. Please indicate your opinion on each of the following issues:

Not sure
Strongly oppose
Oppose
Slightly oppose
Slightly favor
Favor
Strongly favor

- a. A Constitutional amendment to prohibit abortions except when the mother's life is endangered . . .
- b. Decreased U.S. involvement in other parts of the world
- c. Reducing the federal budget deficit, even if ordinary people will have to pay more in taxes . . .
- d. Placing limits on foreign imports in order to protect American jobs .
- e. Affirmative action programs to increase minority representation in jobs and higher education . . .
- f. Term limits for members of the U.S. House and Senate
- g. A government-sponsored national health insurance plan . .
- h. Reducing the federal budget deficit, even if it means significant across the board cuts in governmental programs
- i. Shifting more responsibility for domestic programs away from the national government and giving it to the states
- j. Increased governmental regulation to control firearms . . .
- k. Making stricter limits on the number of immigrants allowed into this country

15a. Which of the issues in question 15 is most important to you? (MARK ONLY ONE)

- a d g j
- b e h k
- c f i Not sure

15b. On this most important issue, as you indicated in Question 15a, how high on the agenda of each of the political parties do you think the issue is? (PLEASE ANSWER FOR ALL THREE PARTIES)

Republican Party

- Top priority
- A priority, but not a top priority item
- Not a priority item
- Not sure

Democratic Party

- Top priority
- A priority, but not a top priority item
- Not a priority item
- Not sure

Reform Party

- Top priority
- A priority, but not a top priority item
- Not a priority item
- Not sure

16. How would you describe the position of each of the following individuals and groups on the most important issue which you indicated in question 15a.

Not sure

Strongly oppose
Oppose
Slightly oppose
Slightly favor
Favor
Strongly favor

- a. Bill Clinton ○○○○○○ ○
- b. Bob Dole ○○○○○○ ○
- c. H. Ross Perot ○○○○○○ ○
- d. The Democratic House candidate
in your district ○○○○○○ ○
- e. The Republican House candidate
in your district ○○○○○○ ○
- f. The average American voter ○○○○○○ ○
- g. The Republican Party ○○○○○○ ○
- h. The Democratic Party ○○○○○○ ○
- i. The Reform Party ○○○○○○ ○

17. In general, would you characterize yourself as someone who: (FILL IN ONLY ONE)

- Is involved in politics year after year
- Is involved in politics only when there is a worthwhile candidate or issue
- Is a newcomer to political involvement
- Is not involved in politics

18. How would you describe the political philosophy of each of the following individuals and groups:

Not Sure

Extremely conservative
Conservative
Slightly conservative
Middle-of-the-road
Slightly liberal
Liberal
Extremely liberal

- a. Bill Clinton ○○○○○○ ○
- b. Bob Dole ○○○○○○ ○
- c. Richard Gephardt ○○○○○○ ○
- d. Newt Gingrich ○○○○○○ ○
- e. Al Gore ○○○○○○ ○
- f. Jack Kemp ○○○○○○ ○
- g. Dick Lamm ○○○○○○ ○
- h. H. Ross Perot ○○○○○○ ○
- i. Colin Powell ○○○○○○ ○
- j. The average American voter . ○○○○○○ ○
- k. The Democratic House
candidate in your district ... ○○○○○○ ○
- l. The Republican House
candidate in your district ... ○○○○○○ ○
- m. The Democratic Party ○○○○○○ ○
- n. The Republican Party ○○○○○○ ○
- o. The Reform Party ○○○○○○ ○

19. How would you describe the position of each of the following individuals and groups on the issues listed below:

Not sure

Strongly oppose
Oppose
Slightly oppose
Slightly favor
Favor
Strongly favor

a. Affirmative action programs to increase minority representation in jobs and higher education

- Bill Clinton ○○○○○○ ○
- Bob Dole ○○○○○○ ○
- H. Ross Perot ○○○○○○ ○
- The average American voter ○○○○○○ ○
- The Democratic Party ○○○○○○ ○
- The Republican Party ○○○○○○ ○
- The Reform Party ○○○○○○ ○

b. Reducing the federal budget deficit, even if it means significant across the board cuts in governmental programs

- Bill Clinton ○○○○○○ ○
- Bob Dole ○○○○○○ ○
- H. Ross Perot ○○○○○○ ○
- The average American voter ○○○○○○ ○
- The Democratic Party ○○○○○○ ○
- The Republican Party ○○○○○○ ○
- The Reform Party ○○○○○○ ○

c. A Constitutional amendment to prohibit abortions except when the mother's life is endangered

- Bill Clinton ○○○○○○ ○
- Bob Dole ○○○○○○ ○
- H. Ross Perot ○○○○○○ ○
- The average American voter ○○○○○○ ○
- The Democratic Party ○○○○○○ ○
- The Republican Party ○○○○○○ ○
- The Reform Party ○○○○○○ ○

d. Decreased U.S. involvement in other parts of the world

- Bill Clinton ○○○○○○ ○
- Bob Dole ○○○○○○ ○
- H. Ross Perot ○○○○○○ ○
- The average American voter ○○○○○○ ○
- The Democratic Party ○○○○○○ ○
- The Republican Party ○○○○○○ ○
- The Reform Party ○○○○○○ ○

20. Please rate the following in comparison with other political leaders and groups:

	Not sure Poor								
	Well below average								
	Slightly below average								
	Average								
	Slightly above average								
	Well above average								
	Outstanding								
a. Bill Clinton	<input type="radio"/>	<input type="radio"/>	<input type="radio"/>	<input type="radio"/>	<input type="radio"/>	<input type="radio"/>	<input type="radio"/>	<input type="radio"/>	<input type="radio"/>
b. Bob Dole	<input type="radio"/>	<input type="radio"/>	<input type="radio"/>	<input type="radio"/>	<input type="radio"/>	<input type="radio"/>	<input type="radio"/>	<input type="radio"/>	<input type="radio"/>
c. Richard Gephardt	<input type="radio"/>	<input type="radio"/>	<input type="radio"/>	<input type="radio"/>	<input type="radio"/>	<input type="radio"/>	<input type="radio"/>	<input type="radio"/>	<input type="radio"/>
d. Newt Gingrich	<input type="radio"/>	<input type="radio"/>	<input type="radio"/>	<input type="radio"/>	<input type="radio"/>	<input type="radio"/>	<input type="radio"/>	<input type="radio"/>	<input type="radio"/>
e. Al Gore	<input type="radio"/>	<input type="radio"/>	<input type="radio"/>	<input type="radio"/>	<input type="radio"/>	<input type="radio"/>	<input type="radio"/>	<input type="radio"/>	<input type="radio"/>
f. Jack Kemp	<input type="radio"/>	<input type="radio"/>	<input type="radio"/>	<input type="radio"/>	<input type="radio"/>	<input type="radio"/>	<input type="radio"/>	<input type="radio"/>	<input type="radio"/>
g. Dick Lamm	<input type="radio"/>	<input type="radio"/>	<input type="radio"/>	<input type="radio"/>	<input type="radio"/>	<input type="radio"/>	<input type="radio"/>	<input type="radio"/>	<input type="radio"/>
h. H. Ross Perot	<input type="radio"/>	<input type="radio"/>	<input type="radio"/>	<input type="radio"/>	<input type="radio"/>	<input type="radio"/>	<input type="radio"/>	<input type="radio"/>	<input type="radio"/>
i. Colin Powell	<input type="radio"/>	<input type="radio"/>	<input type="radio"/>	<input type="radio"/>	<input type="radio"/>	<input type="radio"/>	<input type="radio"/>	<input type="radio"/>	<input type="radio"/>
j. Democratic Party	<input type="radio"/>	<input type="radio"/>	<input type="radio"/>	<input type="radio"/>	<input type="radio"/>	<input type="radio"/>	<input type="radio"/>	<input type="radio"/>	<input type="radio"/>
k. Republican Party	<input type="radio"/>	<input type="radio"/>	<input type="radio"/>	<input type="radio"/>	<input type="radio"/>	<input type="radio"/>	<input type="radio"/>	<input type="radio"/>	<input type="radio"/>
l. Reform Party	<input type="radio"/>	<input type="radio"/>	<input type="radio"/>	<input type="radio"/>	<input type="radio"/>	<input type="radio"/>	<input type="radio"/>	<input type="radio"/>	<input type="radio"/>
m. Democratic House candidate in your district	<input type="radio"/>	<input type="radio"/>	<input type="radio"/>	<input type="radio"/>	<input type="radio"/>	<input type="radio"/>	<input type="radio"/>	<input type="radio"/>	<input type="radio"/>
n. Republican House candidate in your district	<input type="radio"/>	<input type="radio"/>	<input type="radio"/>	<input type="radio"/>	<input type="radio"/>	<input type="radio"/>	<input type="radio"/>	<input type="radio"/>	<input type="radio"/>
o. Congress	<input type="radio"/>	<input type="radio"/>	<input type="radio"/>	<input type="radio"/>	<input type="radio"/>	<input type="radio"/>	<input type="radio"/>	<input type="radio"/>	<input type="radio"/>
p. Supreme Court	<input type="radio"/>	<input type="radio"/>	<input type="radio"/>	<input type="radio"/>	<input type="radio"/>	<input type="radio"/>	<input type="radio"/>	<input type="radio"/>	<input type="radio"/>
q. U.S. Military	<input type="radio"/>	<input type="radio"/>	<input type="radio"/>	<input type="radio"/>	<input type="radio"/>	<input type="radio"/>	<input type="radio"/>	<input type="radio"/>	<input type="radio"/>
r. the United Nations	<input type="radio"/>	<input type="radio"/>	<input type="radio"/>	<input type="radio"/>	<input type="radio"/>	<input type="radio"/>	<input type="radio"/>	<input type="radio"/>	<input type="radio"/>
s. Labor Unions	<input type="radio"/>	<input type="radio"/>	<input type="radio"/>	<input type="radio"/>	<input type="radio"/>	<input type="radio"/>	<input type="radio"/>	<input type="radio"/>	<input type="radio"/>
t. Business Corporations	<input type="radio"/>	<input type="radio"/>	<input type="radio"/>	<input type="radio"/>	<input type="radio"/>	<input type="radio"/>	<input type="radio"/>	<input type="radio"/>	<input type="radio"/>

21. In general, would you say that the government is run by a few big interests looking out for themselves, or is it run for the benefit of all the people?

Run by a few big interests

Run for all of the people

22. Compared to a year ago, how would you rate the economic situation of:

	Much worse				
	Somewhat worse				
	About the same				
	Somewhat better				
	Much better				
a. The nation as a whole	<input type="radio"/>	<input type="radio"/>	<input type="radio"/>	<input type="radio"/>	<input type="radio"/>
b. You and your family	<input type="radio"/>	<input type="radio"/>	<input type="radio"/>	<input type="radio"/>	<input type="radio"/>

23. Please tell us how you think the economic situation will be over the next 12 months for:

	Much worse				
	Somewhat worse				
	About the same				
	Somewhat better				
	Much better				
a. The nation as a whole	<input type="radio"/>	<input type="radio"/>	<input type="radio"/>	<input type="radio"/>	<input type="radio"/>
b. You and your family	<input type="radio"/>	<input type="radio"/>	<input type="radio"/>	<input type="radio"/>	<input type="radio"/>

24. How certain are you about your economic predictions for the nation as a whole in question 23?

Very certain

Certain

Somewhat uncertain

Very uncertain

25. Please tell us how much you agree or disagree with the following statements:

	Not sure				
	Strongly agree				
	Agree				
	Disagree				
	Strongly Disagree				
a. I think that I am better informed about politics and government than most people	<input type="radio"/>	<input type="radio"/>	<input type="radio"/>	<input type="radio"/>	<input type="radio"/>
b. Demonstrators should be allowed to hold a mass protest march even if most of the people in the community don't want it	<input type="radio"/>	<input type="radio"/>	<input type="radio"/>	<input type="radio"/>	<input type="radio"/>
c. The police should be allowed to stop a public demonstration only if it poses a threat of violence	<input type="radio"/>	<input type="radio"/>	<input type="radio"/>	<input type="radio"/>	<input type="radio"/>
d. People like me are well represented in the political system	<input type="radio"/>	<input type="radio"/>	<input type="radio"/>	<input type="radio"/>	<input type="radio"/>
e. Free speech should be granted to everyone, regardless of how intolerant they are of other people's opinions	<input type="radio"/>	<input type="radio"/>	<input type="radio"/>	<input type="radio"/>	<input type="radio"/>
f. The police should be allowed to stop a nonviolent public demonstration if it is disruptive to other people's daily activities	<input type="radio"/>	<input type="radio"/>	<input type="radio"/>	<input type="radio"/>	<input type="radio"/>
g. Speech advocating the overthrow of the U.S. Government should be protected by the First Amendment	<input type="radio"/>	<input type="radio"/>	<input type="radio"/>	<input type="radio"/>	<input type="radio"/>

26. Do you identify with the Reform Party?

Yes (go to question 26a)

No (go to question 27)

26a. How strongly do you identify with the Reform Party?

Very strongly

Strongly

Not so strongly

27. Which of the following positions have you ever held or do you currently hold? (MARK ALL THAT APPLY)

	Reform Party, currently				
	Reform Party, formerly				
	Democratic Party, currently				
	Democratic Party, formerly				
	Republican Party, currently				
	Republican Party, formerly				
a. Member of local party committee	<input type="radio"/>	<input type="radio"/>	<input type="radio"/>	<input type="radio"/>	<input type="radio"/>
b. Chair of local party committee	<input type="radio"/>	<input type="radio"/>	<input type="radio"/>	<input type="radio"/>	<input type="radio"/>
c. Other local party office	<input type="radio"/>	<input type="radio"/>	<input type="radio"/>	<input type="radio"/>	<input type="radio"/>
d. Member of congressional district party committee	<input type="radio"/>	<input type="radio"/>	<input type="radio"/>	<input type="radio"/>	<input type="radio"/>
e. Member of the state central committee	<input type="radio"/>	<input type="radio"/>	<input type="radio"/>	<input type="radio"/>	<input type="radio"/>
f. Other party office (non-local)	<input type="radio"/>	<input type="radio"/>	<input type="radio"/>	<input type="radio"/>	<input type="radio"/>

35. What is your race?

- White
- Black/African-American
- Asian-American
- Hispanic/Latino
- Native American
- Other (please specify)

36. What was your approximate family income last year--before taxes?

- Under \$20,000
- \$20,000 - \$39,999
- \$40,000 - \$59,999
- \$60,000 - \$79,999
- \$80,000 - \$99,999
- Over \$100,000

37. What is your religious preference?

- Catholic
- Jewish
- Protestant (including Baptists)
- No religious preference
- Other (please specify)

38. How religious do you consider yourself?

- Very religious
- Fairly religious
- Not very religious
- Not religious at all
- Not sure

39. Do you consider yourself to be a born-again Christian?

- Yes
- No

40. Do you consider yourself to be a fundamentalist Christian?

- Yes
- No

41. How would you describe your political philosophy on social issues such as abortion, school prayer, and equal rights?

- Extremely liberal
- Liberal
- Slightly liberal
- Middle-of-the-road
- Slightly conservative
- Conservative
- Extremely conservative
- Other (please specify)
- Not sure

42. How would you describe your political philosophy on economic issues like taxes, the budget deficit, and the "free market"?

- Extremely liberal
- Liberal
- Slightly liberal
- Middle-of-the-road
- Slightly conservative
- Conservative
- Extremely conservative
- Other (please specify)
- Not sure

43. What is today's date?

Today's Date			
Month	Day	Year	
Jan. <input type="radio"/>			
Feb. <input type="radio"/>			
Mar. <input type="radio"/>	<input type="radio"/> 0 <input type="radio"/> 1	<input type="radio"/> 0	<input type="radio"/> 1
April <input type="radio"/>	<input type="radio"/> 1 <input type="radio"/> 2	<input type="radio"/> 1	<input type="radio"/> 2
May <input type="radio"/>	<input type="radio"/> 2 <input type="radio"/> 3	<input type="radio"/> 2	<input type="radio"/> 3
June <input type="radio"/>	<input type="radio"/> 3 <input type="radio"/> 4	<input type="radio"/> 3	<input type="radio"/> 4
July <input type="radio"/>	<input type="radio"/> 4 <input type="radio"/> 5	<input type="radio"/> 4	<input type="radio"/> 5
Aug. <input type="radio"/>	<input type="radio"/> 5 <input type="radio"/> 6	<input type="radio"/> 5	<input type="radio"/> 6
Sept. <input type="radio"/>	<input type="radio"/> 6 <input type="radio"/> 7	<input type="radio"/> 6	<input type="radio"/> 7
Oct. <input type="radio"/>	<input type="radio"/> 7 <input type="radio"/> 8	<input type="radio"/> 7	<input type="radio"/> 8
Nov. <input type="radio"/>	<input type="radio"/> 8 <input type="radio"/> 9	<input type="radio"/> 8	<input type="radio"/> 9
Dec. <input type="radio"/>	<input type="radio"/> 9	<input type="radio"/> 9	<input type="radio"/> 9

**THANK YOU VERY MUCH FOR
FILLING OUT THE QUESTIONNAIRE.
PLEASE USE THE ENCLOSED
POSTAGE-PAID ENVELOPE TO
RETURN YOUR QUESTIONNAIRE AS
SOON AS POSSIBLE.**