

# Motion & Gait Laboratory

ADVANCED ANALYSIS OF WALKING DISORDERS AND UPPER LIMB MOTION DEFICITS



The Motion & Gait Laboratory provides diagnostic state-of-the-art evaluations which guide treatment decisions for children with orthopedic and neuromuscular disorders. Referring physicians receive detailed analysis with an explanation of test results to assist in developing an individualized treatment plan for each patient.

## ADVANCED DIAGNOSTIC EVALUATION

### Gait Analysis

- 3-D kinematic and kinetic measures of joint motion and forces that act across the joints during walking

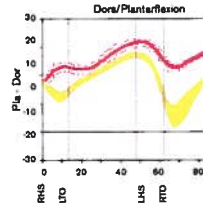
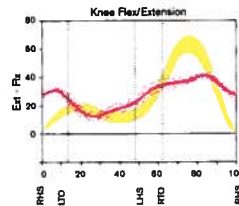
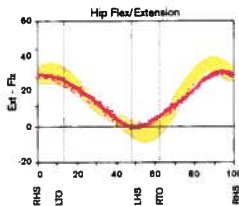
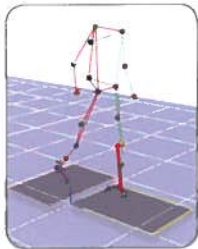

- Electromyographic (EMG) measures of muscle activity during gait

### Medial Hamstring

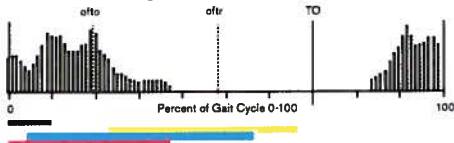

### Vastus Lateralis

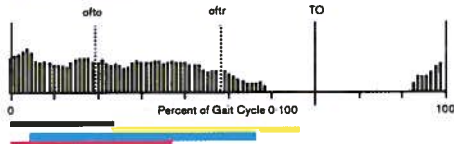

### RIGHT Foot Contact Pattern

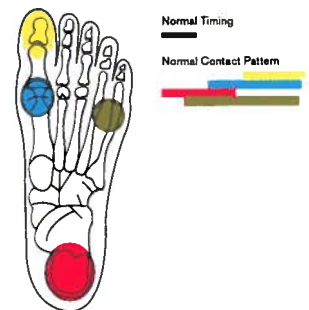

**ADVANCED DIAGNOSTIC EVALUATION**

**Upper Limb Motion Analysis**

- Evaluation of shoulder, elbow, forearm, and wrist motion

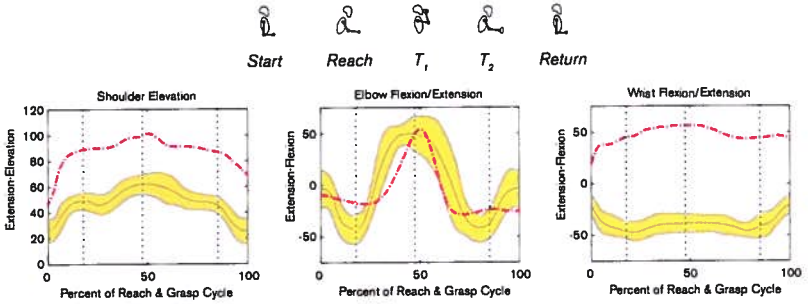

**Postural Balance Analysis**

- Assessment of body sway while standing still

**Energy Efficiency**

- Energy expenditure during walking

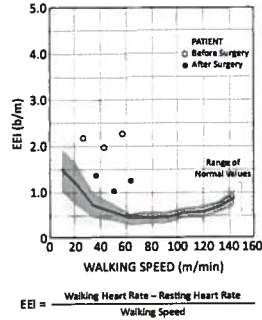
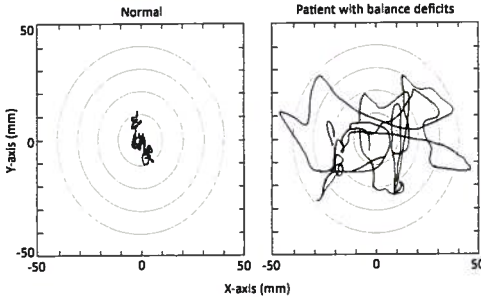

**RESULTS AND RECOMMENDATIONS**

Motion and gait analysis provides:

- Paper copy of the patient report with graphs, test results and treatment recommendations
- CD containing video and an electronic copy of the patient report

**CONTACT US**

Motion & Gait Laboratory  
 321 Middlefield Road, Suite 130  
 Menlo Park, CA 94025

Located with Packard Children's  
 Outpatient Rehabilitation Services

(650) 723-5308  
 (650) 498-7167 (Fax)  
 motionlab.lpch.org